

Markus Nickel

Menschen

Spielstücke für zwei Sopranblockflöten

Viktor ist vergnügt

Torsten träumt

Lukas, der lachende Landstreicher

Cheng, die kleine Chinesin

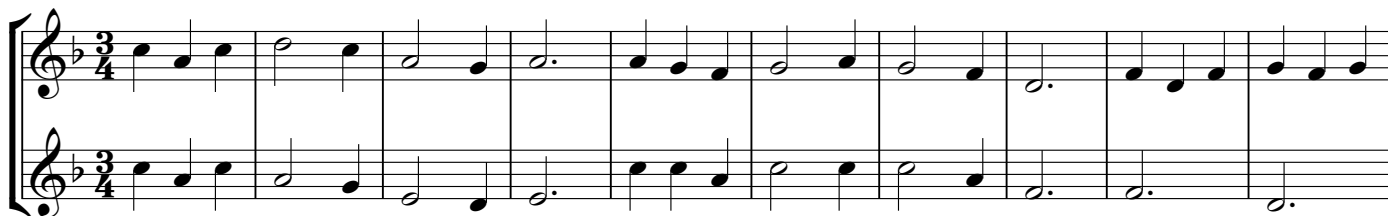

Michael macht Musik

Gerd geht spazieren

Entschuldigung, bin Erich!

Norbert Neugerig naht!

Hört, Stefan spricht!

Karl kocht

Erich, der eilende Handwerker

Der fragende Franz

Ich bin ein Irokesenindianer!

Die verliebte Veronika

The second system continues the melody and accompaniment for 'Die verliebte Veronika'.

Karsten Kobold

Sabine strahlt

Helga ist hochnäsigt

Luke ist locker

Bernd ist breit

Anton, der fürsorgliche Arzt

Die schicke Charlotte

Luise lächelt oft

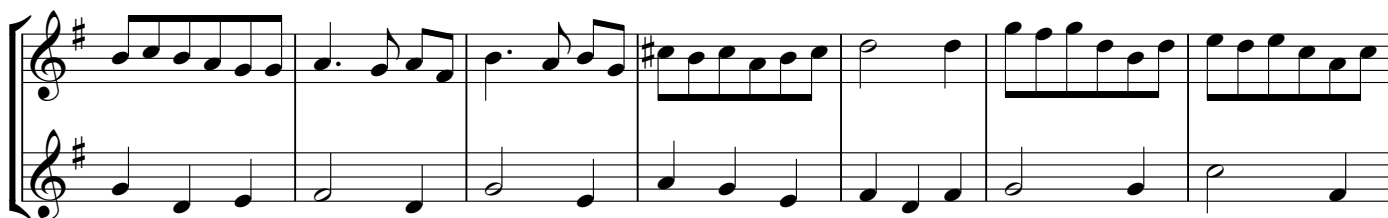

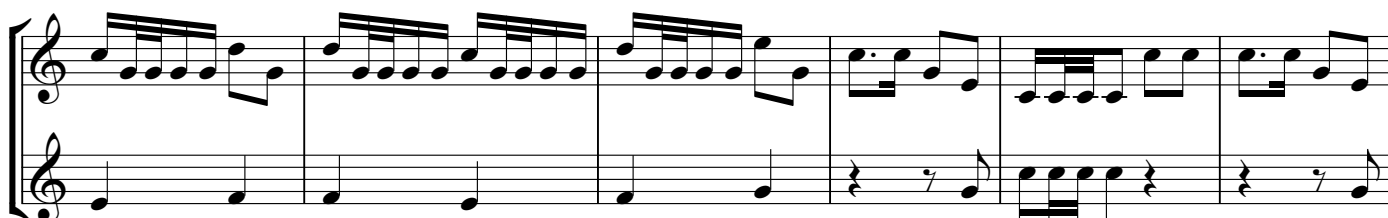

Hans haut alles klein

Carla ist nicht immer cool

Herbert ist hübsch

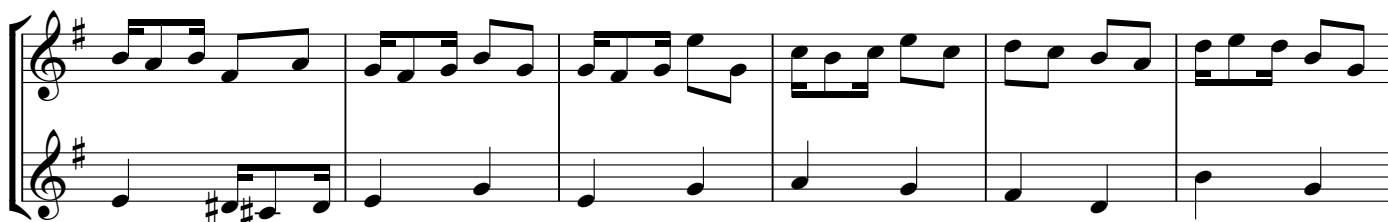

Franziska flirtet mit den Augen

Volker ist voll drauf

Schnuller für das Schnuckelchen

Ich bin Blinder!

Bernhard, der brave Bäcker

Konrad wird voll K...

Fritz fliegt Flugzeug

Hubert verschwindet im Hut

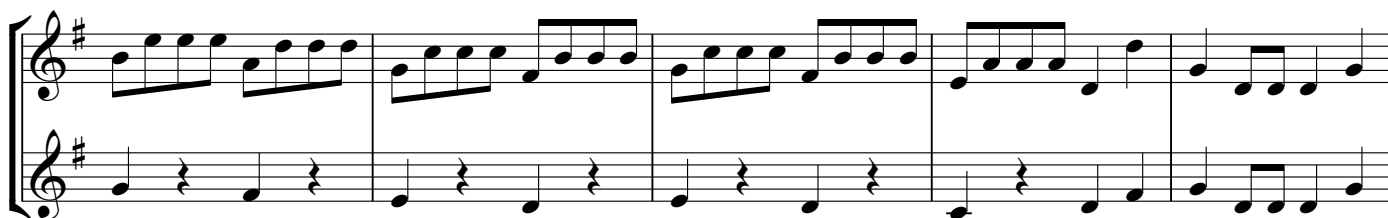

Ein Paar promeniert

Sabine schaut manchmal streng

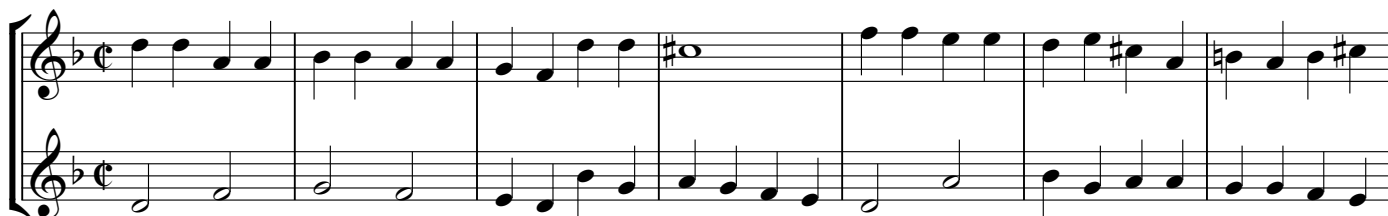

Christoph hat coole Haare

Wolfgangs Frisur wackelt im Wind

Zwei Mädchen gehen zum Markt

Robert raucht Pfeife

Birgit wartet auf den Bus

Paul lässt probieren

Hektor hat Angst

