

Markus Nickel

Dankgebete

für Sopranblockflöte und Orgel

1. Dank für die Schöpfung

Sopranblockflöte

Orgel

2. Danke für die Liebe

3. Danke für den Menschen

4. Danke für die Melancholie

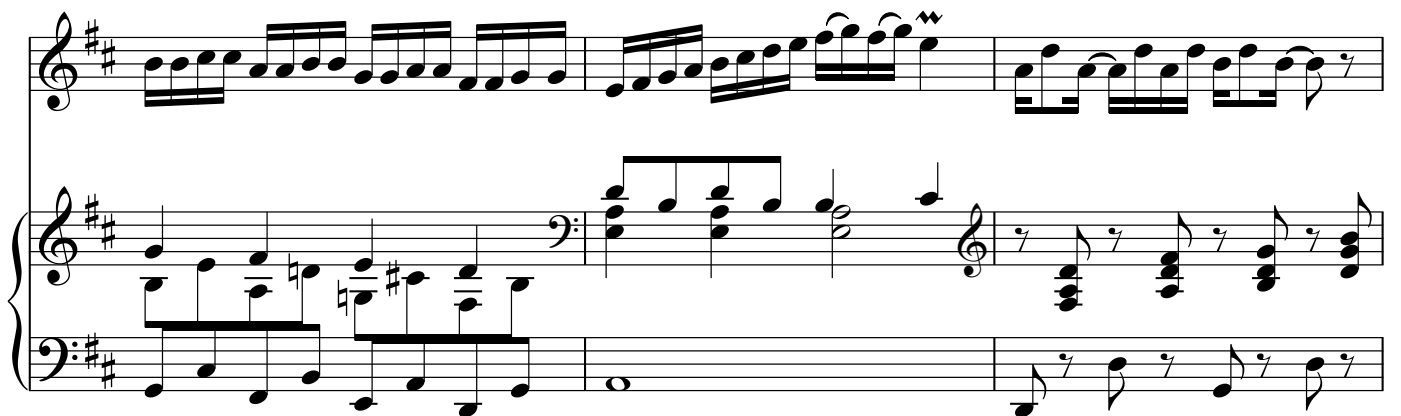

1. Dank für die Schöpfung

Sopranblockflöte

2. Danke für die Liebe

2

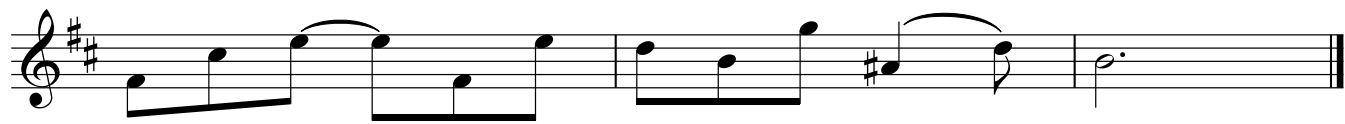
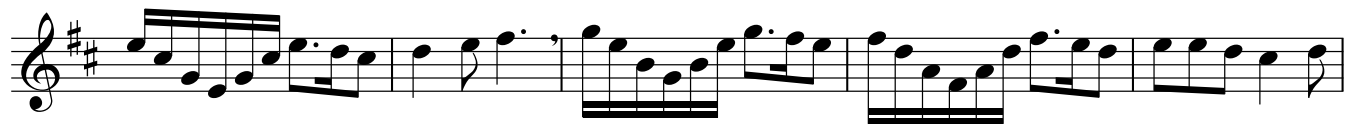

3. Danke für den Menschen

4. Danke für die Melancholie

5. Danke für die Freude

Orgel

1. Dank für die Schöpfung

2. Danke für die Liebe

3. Danke für den Menschen

rit.

4. Danke für die Melancholie

5. Danke für die Freude

