

Markus Nickel

Du schöner Lebensbaum des Paradieses

Sonate über die Liedmelodie EG 96 für
einen Blockflötisten (Spn., S, A), Gambe und Orgel

1. Choral

Altblockflöte

Gambe

Orgel

4

2. Kanon

1

Sopranblockflöte

Gambe

Orgel

5

Org.

9

Org.

3. Ritornello

4

1

Sopraninoblockflöte

Gambe

Orgel

4

Orgel

7

Orgel

11

15

19

23

Org.

26

Org.

29

Org.

33

37

40

43

Org.

45

Org.

4. Meditation

1

Altbloekflöte

Gambe

Orgel

5

10

15

19

Org.

5. Variationen

1

Sopranblockflöte

Gambe

Orgel

6

Org.

11

15

19

23

27

31

34

Org.

37

Org.

40

Org.

46

Org.

53

Org.

6. Choral

1

Altblockflöte

Gambe

Orgel

4

1. Choral

2. Kanon

3. Ritornello

21

25

28

32

36

40

44

4. Meditation

1

6

12

18

5. Variationen

1

7

12

17

20

24

28

32

35

38

43

50

55

6. Choral

1

4

Gambe

1. Choral

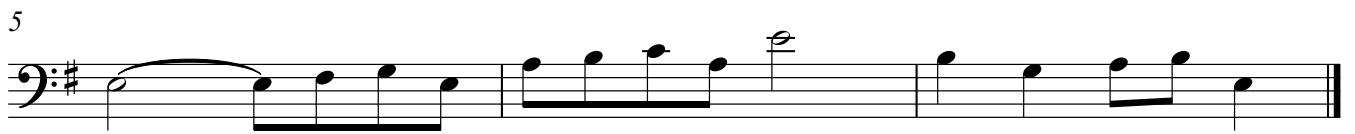

2. Kanon

3. Ritornello

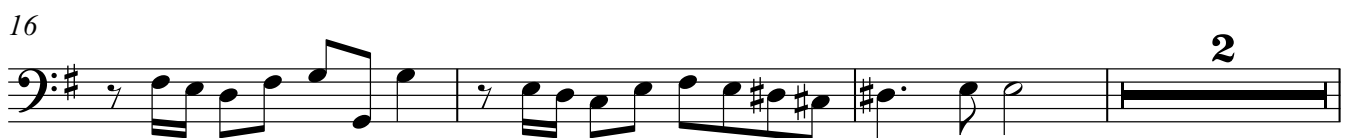
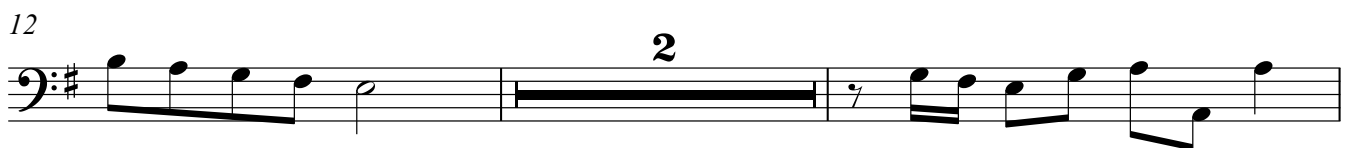
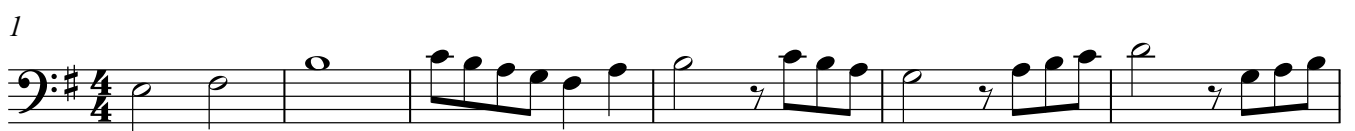

21

27

32

37

42

45

4. Meditation

1

7

14

18

5. Variationen

1

8

14

20

26

32

37

43

52

6. Choral

1

4

Orgel

1. Choral

5

2. Kanon

1

6

10

3. Ritornello

2

1

5

9

13

17

21

25

28

32

37

41

44

4. Meditation

4

1

5 3

5 3

13

2 4

2 4

5. Variationen

1

8

14

20

3

25

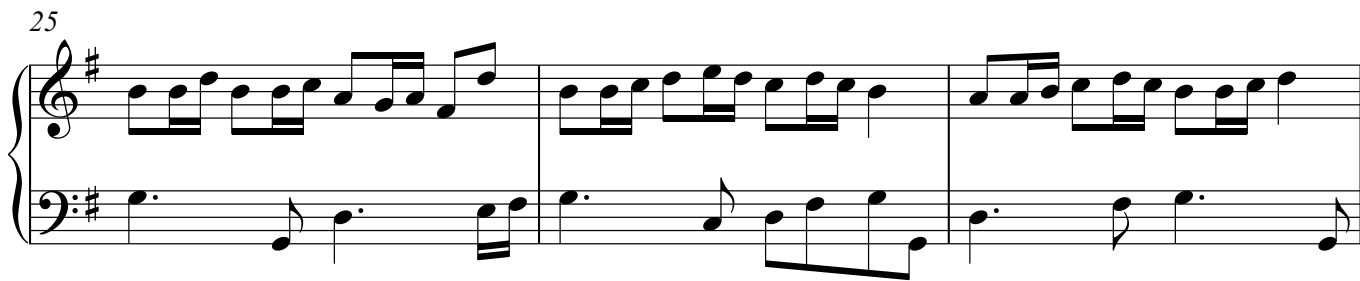

28

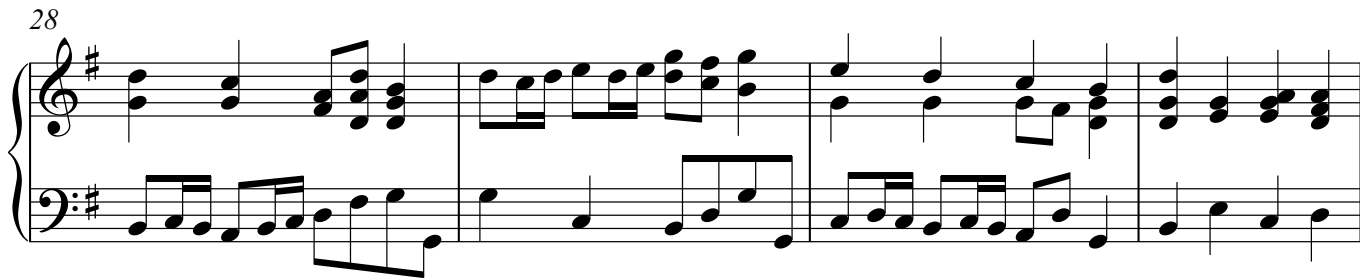

32

36

40

47

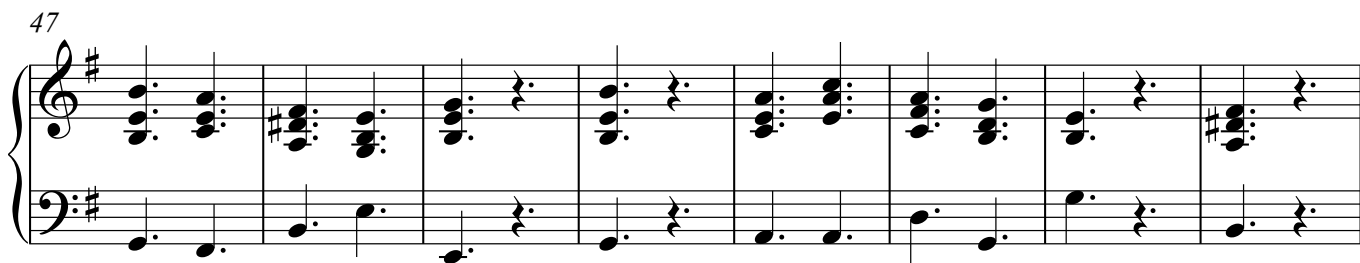

6. Choral

55

2

1

3