

Markus Nickel

Sopranate

für Sopranblockflöte und Orgel

1. meditativ

Markus Nickel

Sopranblockflöte

Orgel

6

Sbfl.

Org.

12

Sbfl.

Org.

17

Sbfl.

Org.

23

Sbfl.

Org.

28

Sbfl.

Org.

33

Sbfl.

Org.

38

Sbfl.

Org.

44

Sbfl.

Org.

49

Sbfl.

Org.

55

Sbfl.

Org.

59

Sbfl.

Org.

2. rasch

Markus Nick

$\text{♩} = 120$

1

Sopranblockflöte

Orgel

4

Sbfl.

Org.

7

Sbfl.

Org.

10

Sbfl.

Org.

13

Sbfl.

Org.

17

Sbfl.

Org.

20

Sbfl.

Org.

23

Sbfl.

Org.

26

Sbfl.

Org.

29

Sbfl.

Org.

32

Sbfl.

Org.

34

Sbfl.

Org.

3. wiegend

Markus Nickel

1 $\text{♩} = 52$

Sopranblockflöte

Orgel

5

Sbfl.

Org.

9

Sbfl.

Org.

12

Sbfl.

Org.

16

Sbfl.

Org.

21

Sbfl.

Org.

24

Sbfl.

Org.

29

Sbfl.

Org.

33

Sbfl.

Org.

4. spritzig

Markus Nickel

1 $\text{♩} = 130$

Sopranblockflöte

Orgel

4 *tr*

Sbfl.

Org.

7

Sbfl.

Org.

10 *tr*

Sbfl.

Org.

13

Sbfl.

Org.

17

Sbfl.

Org.

20

Sbfl.

Org.

23

Sbfl.

Org.

26

Sbfl.

Org.

29

Sbfl.

Org.

tr

33

Sbfl.

Org.

35

Sbfl.

Org.

1. meditativ

Markus Nickel

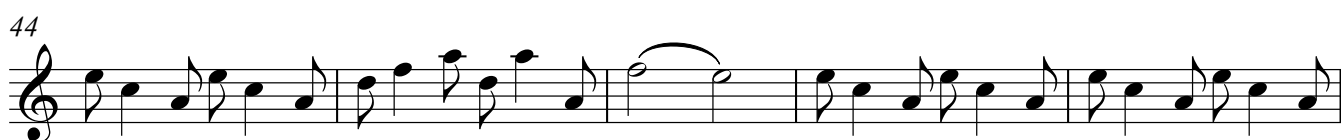
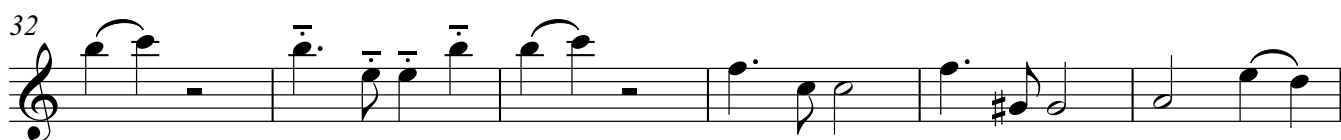
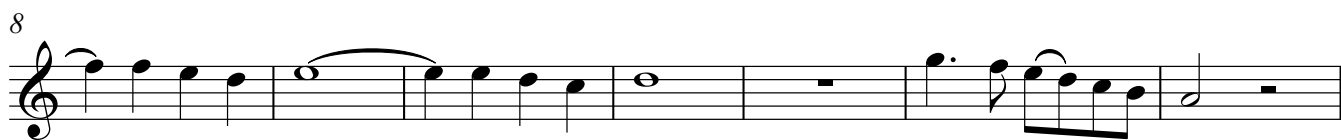

Sopranblockflöte

Sopranblockflöte

59

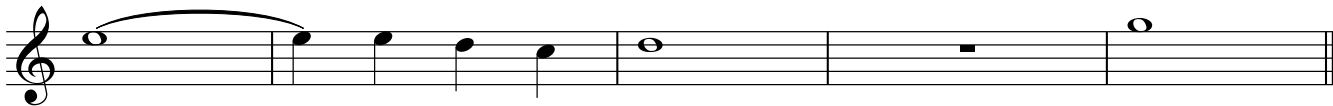

$\text{♩} = 120$

2. rasch

Markus Nickel

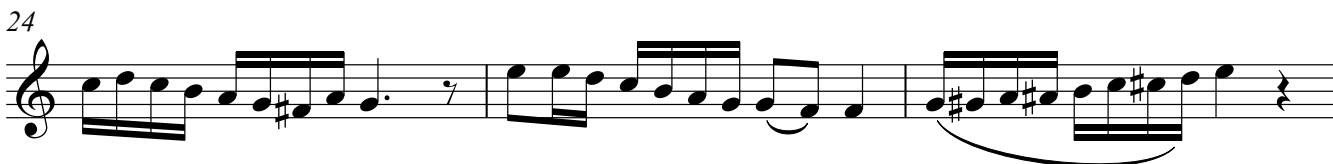

33

3. wiegend

Markus Nickel

1 $\text{♩} = 52$

7

11

17

23

28

32

Sopranblockflöte

4. spritzig

Markus Nickel

1 ♩=130

Sopranblockflöte

34

Orgel

1. meditativ

Markus Nickel

23

29

34

39

46

52

57

60

2. rasch

Markus Nickel

$\text{♩} = 120$

5

10

15

18

21

24

28

32

3. wiegend

Markus Nickes

Orgel

Orgel

1 ♩=52

Orgel

Orgel

29

33

4. spritzig

Markus Nickel

1 ♩=130

6

12

17

