

Markus Nickel

3 Songs

für Blockflötenensemble (7 FlötistInnen)

1. Song of joy

Markus Nickel

10

15

20

Sbfl.
Abfl.
Abfl.
Tbfl.
Tbfl.
Bbfl.
Grbbfl.

24

Sbfl.
Abfl.
Abfl.
Tbfl.
Tbfl.
Bbfl.
Grbbfl.

37

Sbfl.
Abfl.
Abfl.
Tbfl.
Tbfl.
Bbfl.
Grbbfl.

42

Sbfl.
Abfl.
Abfl.
Tbfl.
Tbfl.
Bbfl.
Grbbfl.

47

52

2. Song of love

Markus Nickel

1

6

12

Sbfl.

Abfl.

Abfl.

Tbfl.

Tbfl.

Bbfl.

Grbbfl.

18

Sbfl.

Abfl.

Abfl.

Tbfl.

Tbfl.

Bbfl.

Grbbfl.

23

28

34

Sbfl.
Abfl.
Abfl.
Tbfl.
Tbfl.
Bbfl.
Grbbfl.

39

Sbfl.
Abfl.
Abfl.
Tbfl.
Tbfl.
Bbfl.
Grbbfl.

44

Sbfl.
Abfl.
Abfl.
Tbfl.
Tbfl.
Bbfl.
Grbbfl.

50

Sbfl.
Abfl.
Abfl.
Tbfl.
Tbfl.
Bbfl.
Grbbfl.

56

Sbfl.
Abfl.
Abfl.
Tbfl.
Tbfl.
Bbfl.
Grbbfl.

61

Sbfl.
Abfl.
Abfl.
Tbfl.
Tbfl.
Bbfl.
Grbbfl.

3. Song of hope

Markus Nickel

1 *swing*

Sopranblockflöte
Altblockflöte
Altblockflöte
Tenorblockflöte
Tenorblockflöte
Bassblockflöte
Großbassblockflöte

5

Sbfl.
Abfl.
Abfl.
Tbfl.
Tbfl.
Bbfl.
Grbbfl.

9

13

17

21

25

29

33

Sbfl.
Abfl.
Abfl.
Tbfl.
Tbfl.
Bbfl.
Grbbfl.

37

Sbfl.
Abfl.
Abfl.
Tbfl.
Tbfl.
Bbfl.
Grbbfl.

41

43

Sopranblockflöte

1. Song of joy

Markus Nickel

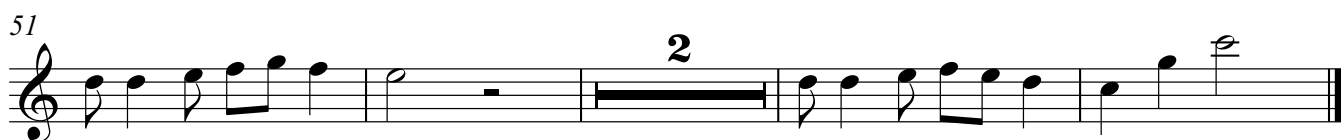
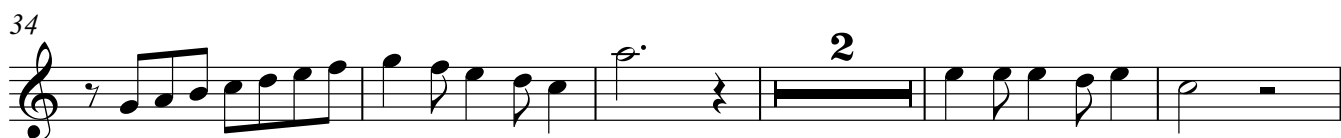
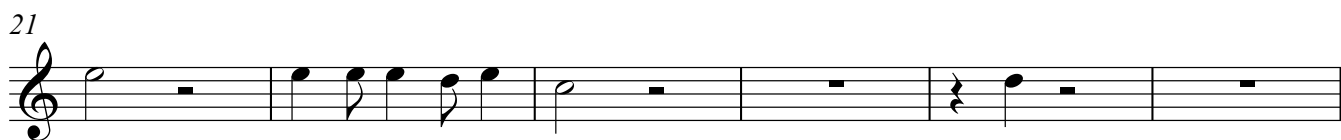

2. Song of love

Sopranblockflöte

Sopranblockflöte

Markus Nickel

1

8

16

22

28

35

43

51

58

3. Song of hope

Sopranblockflöte

Markus Nicks

1 *swing*

1. Song of joy

Markus Nickel

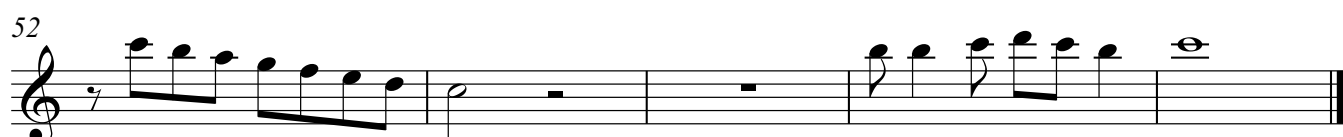
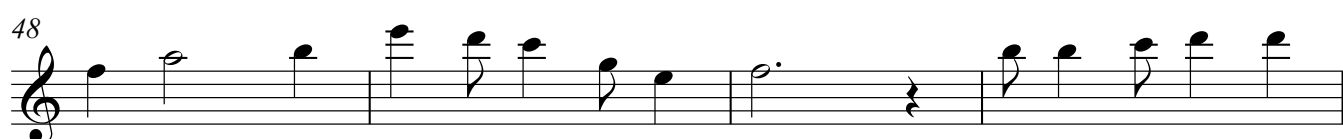
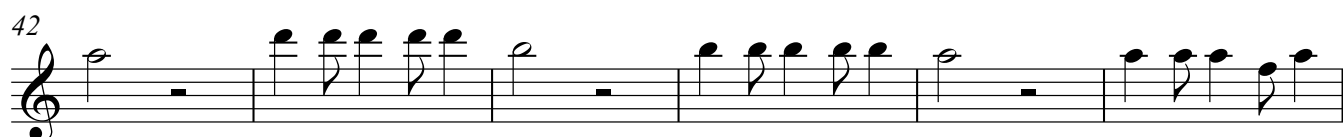
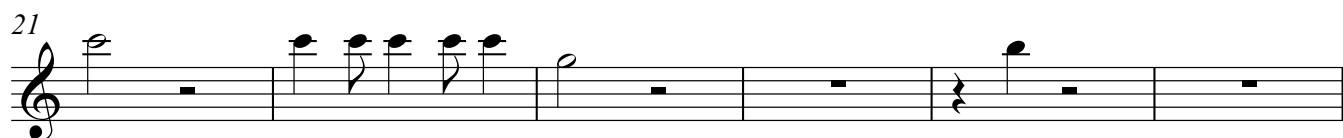
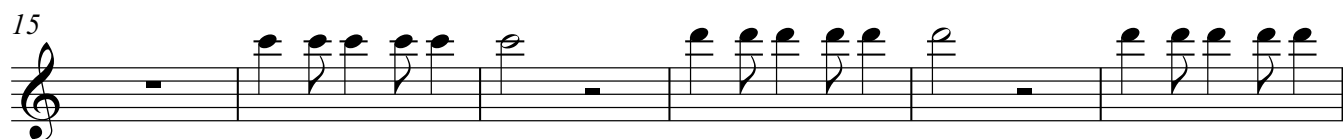

2. Song of love

Markus Nickel

Altblockflöte

Altblockflöte

1

9

17

16

38

4

47

54

59

3. Song of hope

Altblockflöte

Altblockflöte

Markus Nickel

1

5

10

15

21

27

33

38

42

1. Song of joy

Markus Nickel

4/4

2

8

14

20

26

32

2

2

39

45

50

53

2. Song of love

Markus Nickel

Altblockflöte

Altblockflöte

1

10

33

38

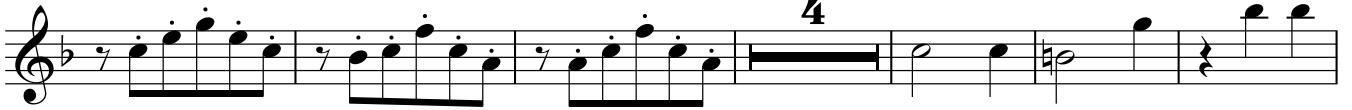

48

55

60

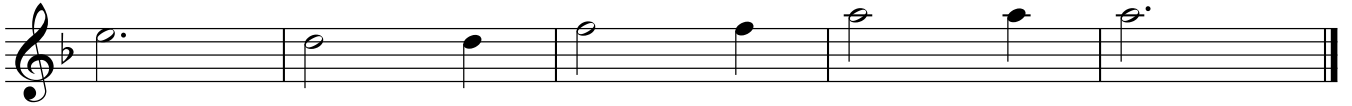

3. Song of hope

Altböckflöte

Altböckflöte

Markus Nicken

1

5

10

15

21

32

37

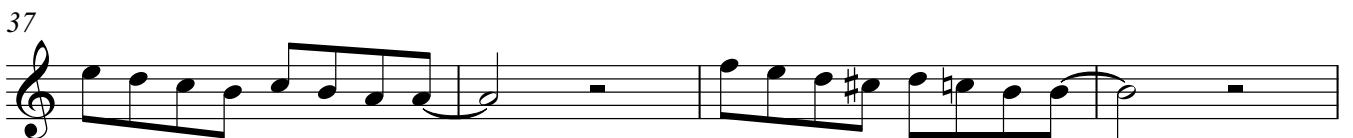

41

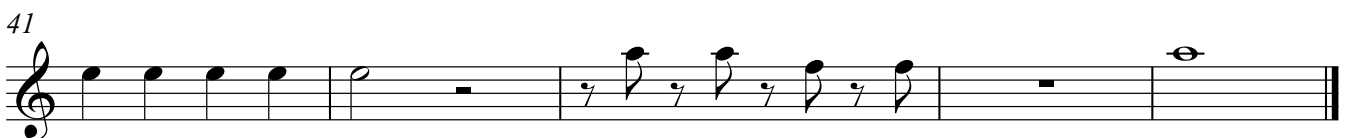

1. Song of joy

Markus Nickel

2. Song of love

Tenorblockflöte

Tenorblockflöte

Markus Nickel

1

9

17

24

32

47

55

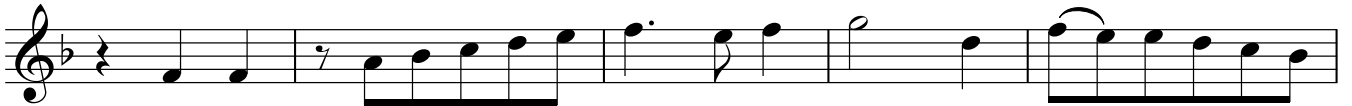

60

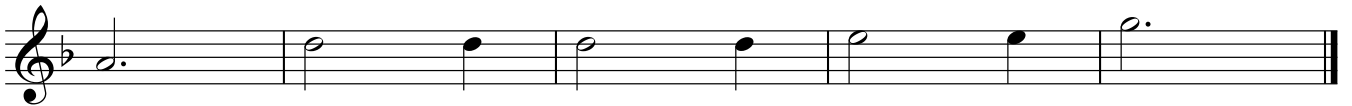

3. Song of hope

Tenorblockflöte

Tenorblockflöte

Markus Nickel

1

6

11

16

22

11

36

41

1. Song of joy

Markus Nickel

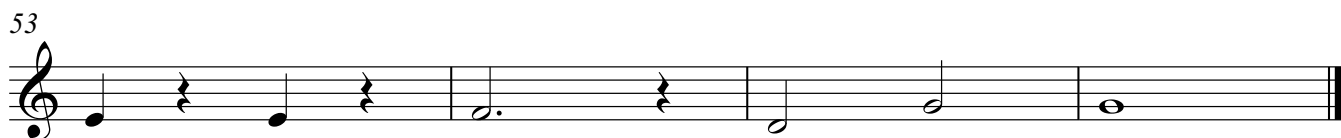
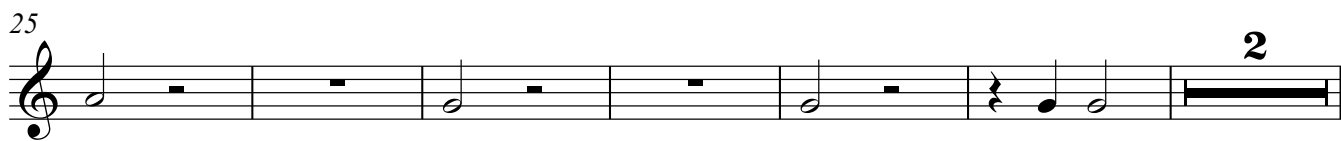
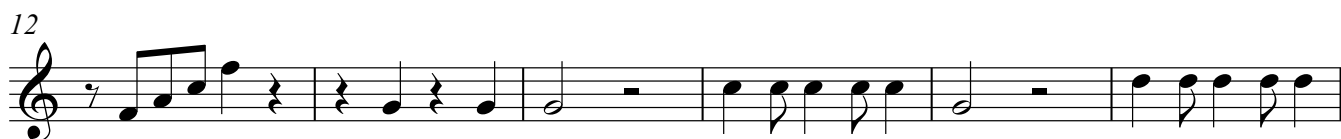

2. Song of love

Tenorblockflöte

Tenorblockflöte

Markus Nickel

1

9

17

24

33

10

49

56

61

3. Song of hope

Markus Nickel

Tenorblockflöte

Tenorblockflöte

1

6

11

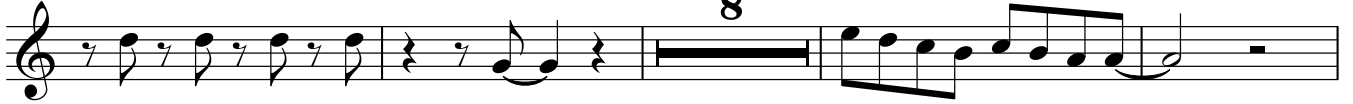

23

28

41

Bassblockflöte

1. Song of joy

Markus Nickel

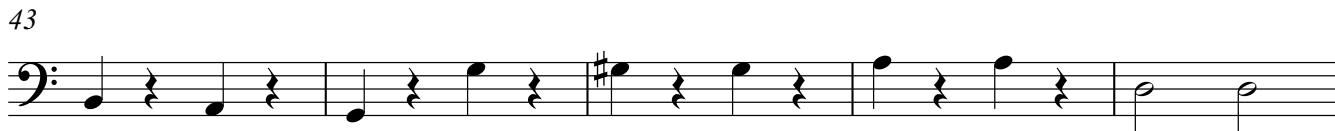
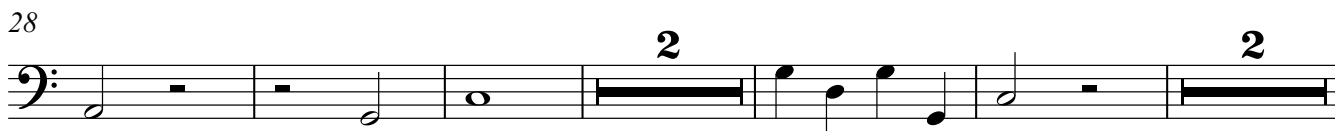

Bassblockflöte

2. Song of love

Markus Nickel

1

10

20

28

36

44

53

59

3. Song of hope

Bassblockflöte

Bassblockflöte

Markus Nickel

1

6

12

25

38

42

1. Song of joy

Markus Nickel

8

14

21

27

34

41

47

2. Song of love

1

10

21

31

16

56

60

3. Song of hope

1

7

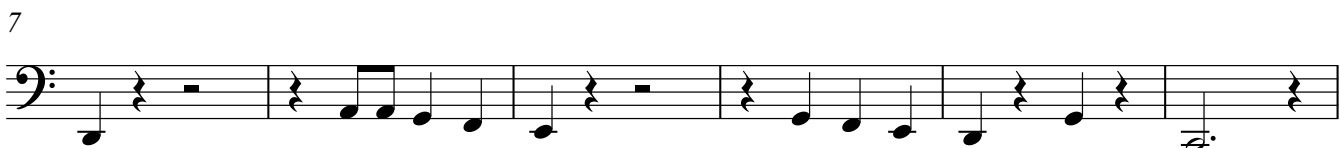

13

24

41

