

Markus Nickel

# Reminiscenzen

12 Stücke aus den "Kanadischen Impressionen"

für Blockflötenquartett

# 1. Sonnenstrahlen auf dem Wasser

Markus Nickel

Sopranblockflöte

Altblockflöte

Tenorblockflöte

Bassblockflöte

4

Sbfl.

Abfl.

Tbfl.

Bbfl.

8

Sbfl.

Abfl.

Tbfl.

Bbfl.

13

Sbfl.  
Abfl.  
Tbfl.  
Bbfl.

17

Sbfl.  
Abfl.  
Tbfl.  
Bbfl.

21

Sbfl.  
Abfl.  
Tbfl.  
Bbfl.

26

Sbfl.

Abfl.

Tbfl.

Bbfl.

29

Sbfl.

Abfl.

Tbfl.

Bbfl.

# 2. Das Wasser der Inglis Falls

Markus Nickel

1

Sopranblockflöte

Altblockflöte

Tenorblockflöte

Bassblockflöte

3

Sbfl.

Abfl.

Tbfl.

Bbfl.

6

Sbfl.

Abfl.

Tbfl.

Bbfl.

9

Sbfl.  
Abfl.  
Tbfl.  
Bbfl.

11

Sbfl.  
Abfl.  
Tbfl.  
Bbfl.

14

Sbfl.  
Abfl.  
Tbfl.  
Bbfl.

16

Sbfl.

Abfl.

Tblfl.

Bbfl.

Detailed description of the musical score: The score is for four brass instruments: Soprano Trumpet (Sbfl.), Alto Trumpet (Abfl.), Tenor Trumpet (Tblfl.), and Baritone Trumpet (Bbfl.). The music is in a key with one sharp (F#) and a common time signature. The first measure (measures 15-16) features a complex rhythmic pattern with sixteenth and thirty-second notes. The Soprano Trumpet (Sbfl.) plays a melodic line with sixteenth notes. The Alto Trumpet (Abfl.) plays a similar line with some accents. The Tenor Trumpet (Tblfl.) and Baritone Trumpet (Bbfl.) play lower, more rhythmic parts. The second measure (measures 17-18) continues the patterns, with the Soprano Trumpet (Sbfl.) playing a whole note rest and the other instruments continuing their parts.

# 3. Zwei Wracks

8

Markus Nickel

1

Sopranblockflöte

Altblockflöte

Tenorblockflöte

Bassblockflöte

5

Sbfl.

Abfl.

Tbfl.

Bbfl.

10

Sbfl.

Abfl.

Tbfl.

Bbfl.

14

Sbfl.

Abfl.

Tbfl.

Bbfl.

19

Sbfl.

Abfl.

Tbfl.

Bbfl.

22

Sbfl.

Abfl.

Tbfl.

Bbfl.

# 4. Beim Tiergehege

10

Markus Nickel

1

Sopranblockflöte  
Altblockflöte  
Tenorblockflöte  
Bassblockflöte

4

Sbfl.  
Abfl.  
Tbfl.  
Bbfl.

8

Sbfl.  
Abfl.  
Tbfl.  
Bbfl.

12

Sbfl.  
Abfl.  
Tbfl.  
Bbfl.

16

Sbfl.  
Abfl.  
Tbfl.  
Bbfl.

20

Sbfl.  
Abfl.  
Tbfl.  
Bbfl.

24

Sbfl.  
Abfl.  
Tbfl.  
Bbfl.

26

Sbfl.  
Abfl.  
Tbfl.  
Bbfl.

# 5. Das Streifenhörnchen

Markus Nickel

*1*

Sopranblockflöte

Altblockflöte

Tenorblockflöte

Bassblockflöte

*6*

Sbfl.

Abfl.

Tbfl.

Bbfl.

*13*

Sbfl.

Abfl.

Tbfl.

Bbfl.

20

Sbfl.

Abfl.

Tbfl.

Bbfl.

26

Sbfl.

Abfl.

Tbfl.

Bbfl.

# 6. Der Biberpfad

Markus Nickel

1

Sopranblockflöte

Altblockflöte

Tenorblockflöte

Bassblockflöte

7

Sbfl.

Abfl.

Tbfl.

Bbfl.

14

Sbfl.

Abfl.

Tbfl.

Bbfl.

21

Sbfl.  
Abfl.  
Tbfl.  
Bbfl.

29

Sbfl.  
Abfl.  
Tbfl.  
Bbfl.

36

Sbfl.  
Abfl.  
Tbfl.  
Bbfl.

43

Sbfl.  
Abfl.  
Tbfl.  
Bbfl.

49

Sbfl.  
Abfl.  
Tbfl.  
Bbfl.

# 7. Eine Wasserrutschbahn

Markus Nickel

1

Sopranblockflöte

Altblockflöte

Tenorblockflöte

Bassblockflöte

5

Sbfl.

Abfl.

Tbfl.

Bbfl.

9

Sbfl.

Abfl.

Tbfl.

Bbfl.

13

Sbfl.  
Abfl.  
Tbfl.  
Bbfl.

17

Sbfl.  
Abfl.  
Tbfl.  
Bbfl.

21

Sbfl.  
Abfl.  
Tbfl.  
Bbfl.

25

Sbfl.  
Abfl.  
Tbfl.  
Bbfl.

29

Sbfl.  
Abfl.  
Tbfl.  
Bbfl.

33

Sbfl.  
Abfl.  
Tbfl.  
Bbfl.

# 8. Spiele

Markus Nickel

1

Sopranblockflöte

Altblockflöte

Tenorblockflöte

Bassblockflöte

4

Sbfl.

Abfl.

Tbfl.

Bbfl.

8

Sbfl.

Abfl.

Tbfl.

Bbfl.

12

Sbfl.  
Abfl.  
Tbfl.  
Bbfl.

16

Sbfl.  
Abfl.  
Tbfl.  
Bbfl.

20

Sbfl.  
Abfl.  
Tbfl.  
Bbfl.

23

Sbfl.

Abfl.

Tbfl.

Bbfl.

# 9. Im Huronendorf

1

Sopranblockflöte

Altblockflöte

Tenorblockflöte

Bassblockflöte

6

Sbfl.

Abfl.

Tbfl.

Bbfl.

11

Sbfl.

Abfl.

Tbfl.

Bbfl.

15

Sbfl.  
Abfl.  
Tbfl.  
Bbfl.

20

Sbfl.  
Abfl.  
Tbfl.  
Bbfl.

25

Sbfl.  
Abfl.  
Tbfl.  
Bbfl.

29

Sbfl.

Abfl.

Tblfl.

Bbfl.

32

Sbfl.

Abfl.

Tblfl.

Bbfl.

# 10. Fort York

27  
Markus Nickel

1

Sopranblockflöte

Altblockflöte

Tenorblockflöte

Bassblockflöte

4

Sbfl.

Abfl.

Tbfl.

Bbfl.

8

Sbfl.

Abfl.

Tbfl.

Bbfl.

12

Sbfl. 3 3 3

Abfl.

Tbfl. 3

Bbfl.

16

Sbfl. 3 3 3 3 3 3 3 3

Abfl.

Tbfl.

Bbfl.

20

Sbfl. 3 3 3 3 3

Abfl. 3

Tbfl. 3

Bbfl.

24

27

# 11. Farmers Markt

1

Sopranblockflöte

Altblockflöte

Tenorblockflöte

Bassblockflöte

5

Sbfl.

Abfl.

Tbfl.

Bbfl.

10

Sbfl.

Abfl.

Tbfl.

Bbfl.

15

Sbfl.  
Abfl.  
Tbfl.  
Bbfl.

20

Sbfl.  
Abfl.  
Tbfl.  
Bbfl.

24

Sbfl.  
Abfl.  
Tbfl.  
Bbfl.

# 12. Im Missionsdorf

1

Sopranblockflöte

Altblockflöte

Tenorblockflöte

Bassblockflöte

4

Sbfl.

Abfl.

Tbfl.

Bbfl.

7

Sbfl.

Abfl.

Tbfl.

Bbfl.

10

Sbfl.  
Abfl.  
Tbfl.  
Bbfl.

13

Sbfl.  
Abfl.  
Tbfl.  
Bbfl.

15

Sbfl.  
Abfl.  
Tbfl.  
Bbfl.

Sopranblockflöte

Sopranblockflöte

9

12

15

3. Zwei Wracks

Markus Nickel

1

8

14

20

# 4. Beim Tiergehege

Sopranblockflöte

Sopranblockflöte

Markus Nickel

1

5

11

17

21

25

# 5. Das Streifenhörnchen

Markus Nickel

1

8

16

Sopranblockflöte

Sopranblockflöte

24

28

# 6. Der Biberpfad

Markus Nickel

1

9

17

25

39

48

Sopranblockflöte

Sopranblockflöte

13

17

22

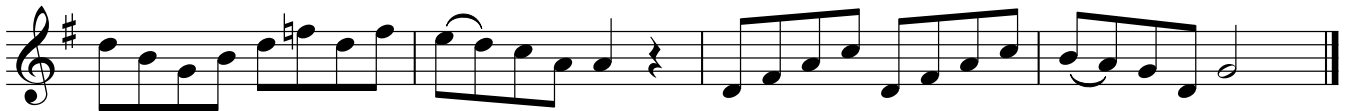

# 9. Im Huronendorf

Markus Nickel

1

10

19

25

32

Sopranblockflöte

# 10. Fort York

Sopranblockflöte

Markus Nickerl

1

3 3 3 3

5

3 3 3 3

9

3 3 3 3

13

3 3 3 3

18

3 3 3 3

22

3 3 3 3

26

3 3 3

Altblockflöte

Altblockflöte

11

15

3. Zwei Wracks

Markus Nickel

1

8

12

18

4. Beim Tiergehege

Markus Nickel

1

7

15

20

25

### 5. Das Streifenhörnchen

Markus Nickel

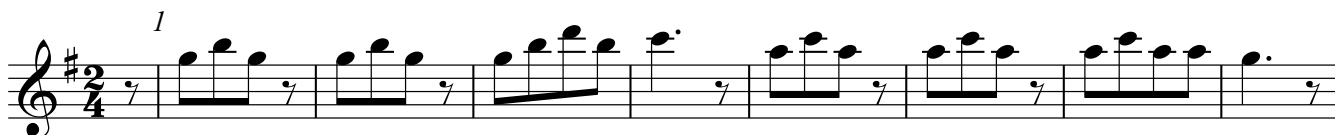

### 6. Der Biberpfad

Markus Nickel

Altblockflöte

# 10. Fort York

Markus Nickel

1

7

13

19

25

# 11. Farmers Markt

Markus Nickel

1

7

13

19

24

# 12. Im Missionsdorf

Altblockflöte

Altblockflöte

Markus Nicker

1

6

11

14

# 1. Sonnenstrahlen auf dem Wasser

Markus Nickel

# 2. Das Wasser der Inglis Falls

Markus Nickel

### 3. Zwei Wracks

Markus Nickel

Tenorblockflöte

Tenorblockflöte

### 4. Beim Tiergehege

Markus Nickel

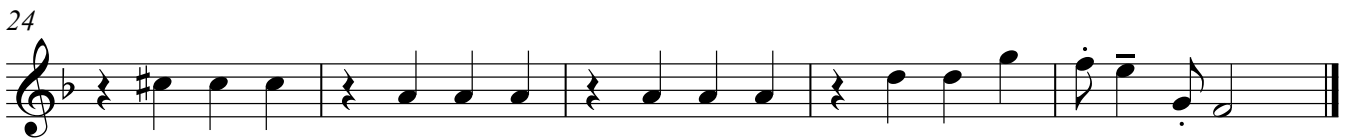
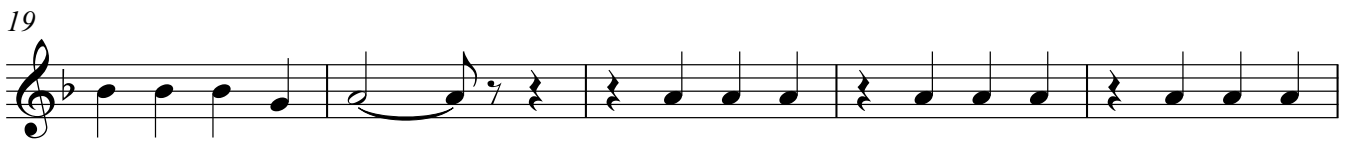
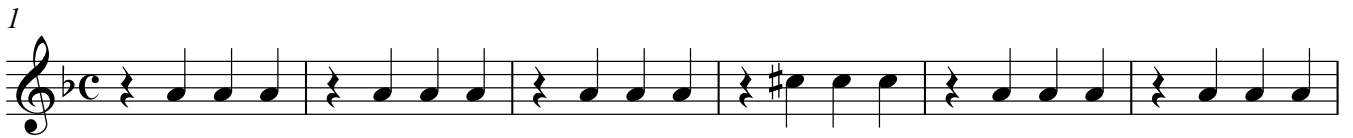

# 5. Das Streifenhörnchen

Tenorblockflöte

Tenorblockflöte

Markus Nickel

1

8

16

24

28

# 6. Der Biberpfad

Markus Nickel

1

10

20

25

3

Tenorblockflöte

Tenorblockflöte

32

40

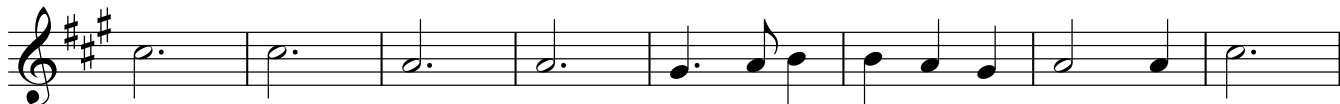

48

# 7. Eine Wasserrutschbahn

Markus Nickel

1

8

14

24

31

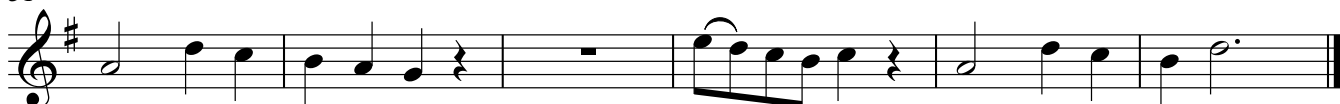

Tenorblockflöte

# 8. Spiele

Tenorblockflöte

Markus Nickel

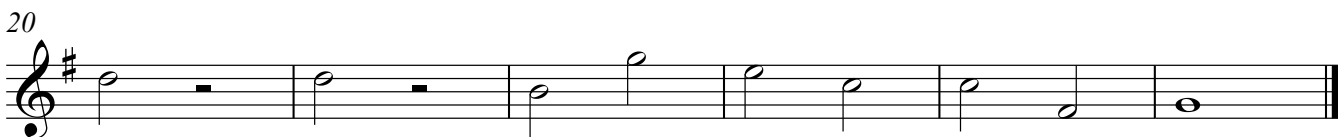
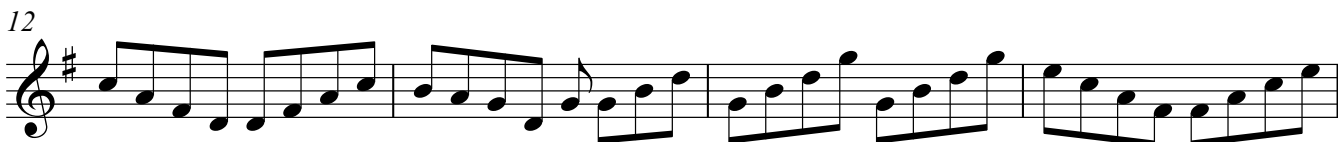
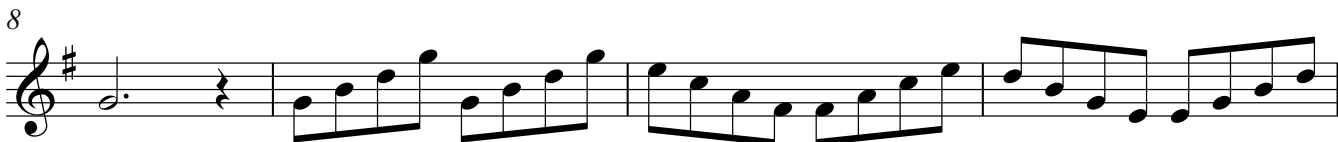

# 9. Im Huronendorf

Markus Nickel

Tenorblockflöte

# 10. Fort York

Tenorblockflöte

Markus Nickel

1

7

15

21

26

11. Farmers Markt

Markus Nickel

1

7

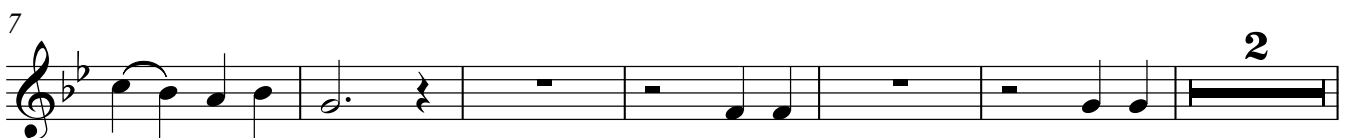

15

21

25

# 12. Im Missionsdorf

Tenorblockflöte

Tenorblockflöte

Markus Nicker

1

6

12

Bassblockflöte

# 1. Sonnenstrahlen auf dem Wasser

Markus Nickel

11

18

27

# 2. Das Wasser der Inglis Falls

Markus Nickel

1

7

13

Bassblockflöte

### 3. Zwei Wracks

Markus Nickel

1

7

13

19

### 4. Beim Tiergehege

Markus Nickel

1

8

14

22

# 5. Das Streifenhörnchen

Bassblockflöte

Bassblockflöte

Markus Nickel

1

6

13

2

2

23

28

# 6. Der Biberpfad

Markus Nickel

1

10

20

3

32

41

49

# 9. Im Huronendorf

Bassblockflöte

Bassblockflöte

Markus Nickel

1

10

18

30

33

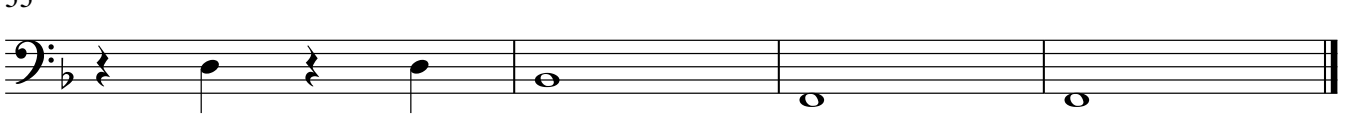

# 10. Fort York

Markus Nickel

1

7

20

25

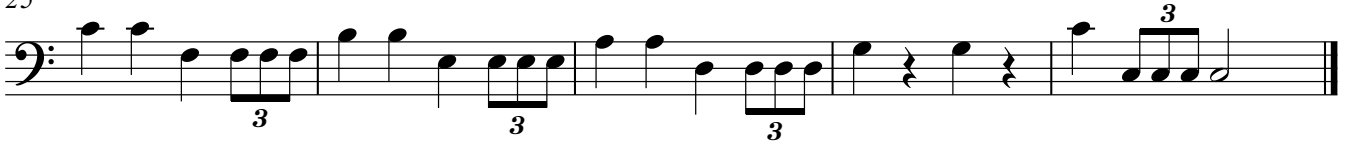

# 11. Farmers Markt

Markus Nickel

Bassblockflöte

Bassblockflöte

1

7

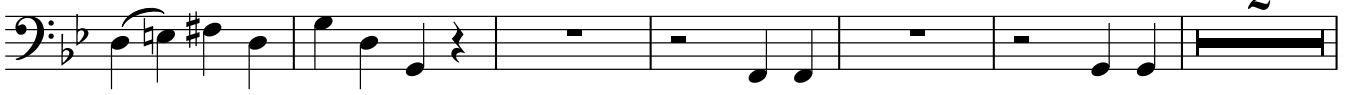

15

23

# 12. Im Missionsdorf

Markus Nickel

1

7

13

