Markus Nickel

So prüfet euch doch selbst

Kantate über das Lied EG 643

für Sopran, Bass, dreistimmigen Chor, Gemeinde
Sopran-, Altblockflöte, Trompete,
2 Violinen und Orgel

1. So prüfet euch doch selbst

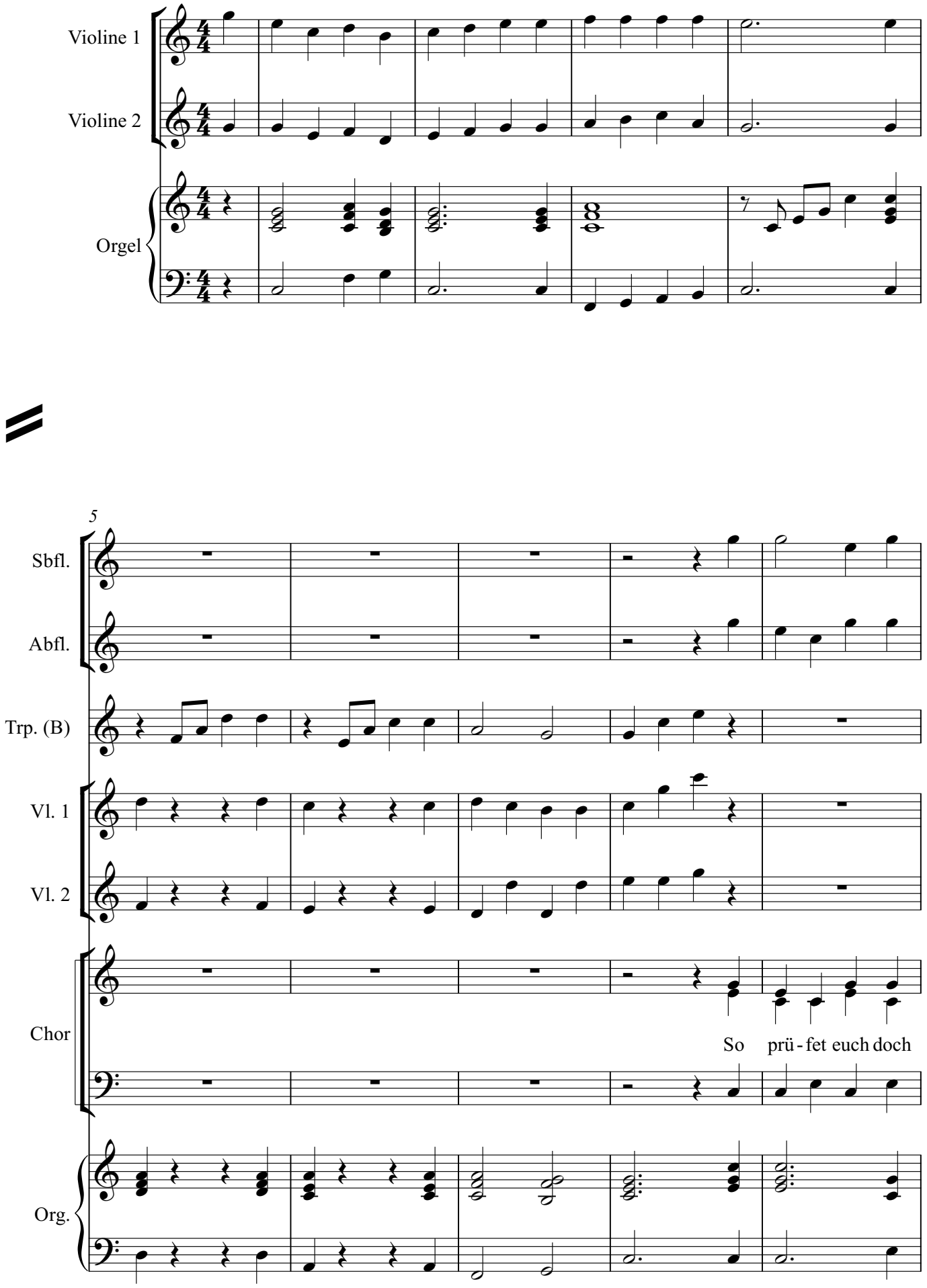

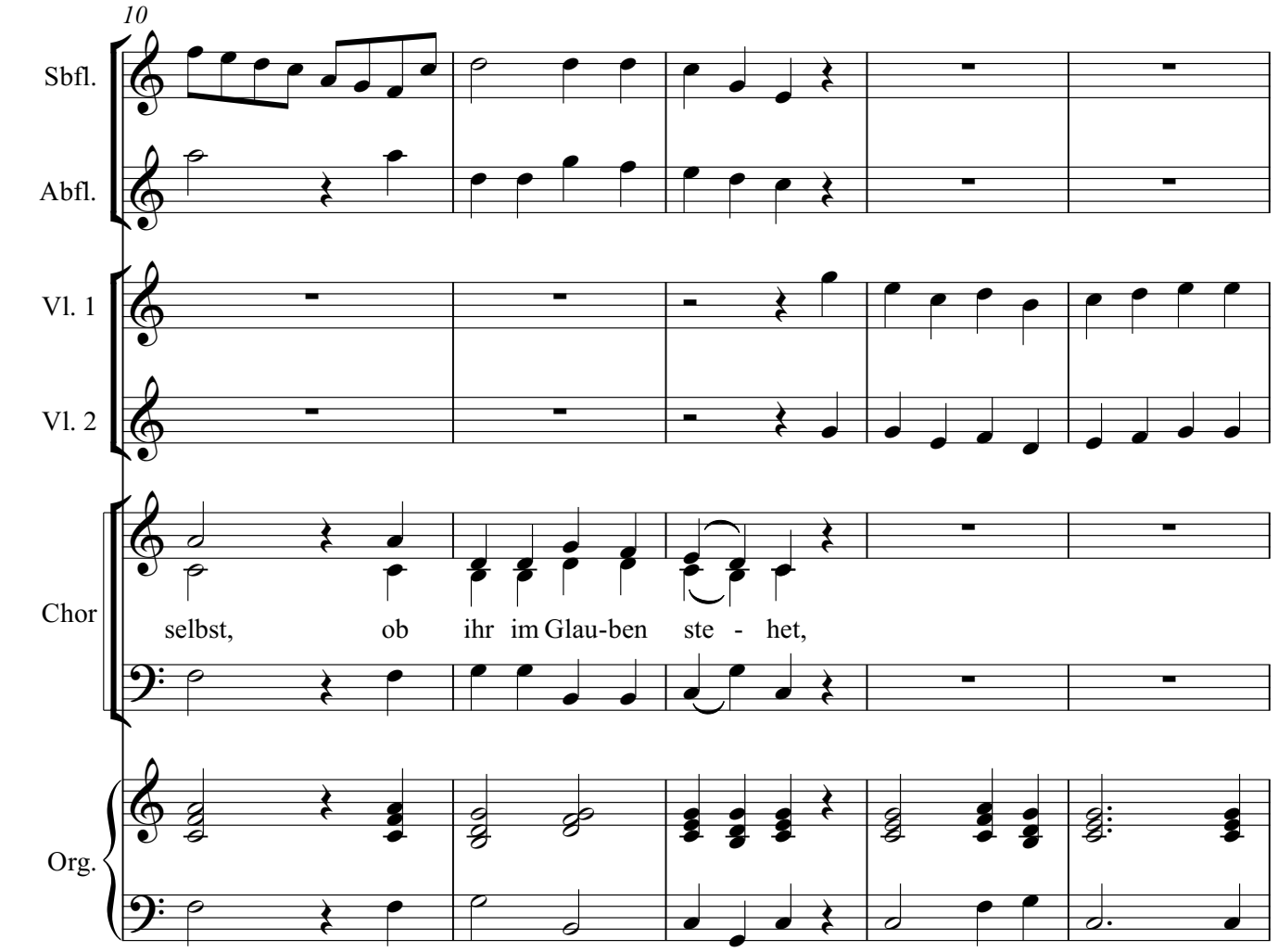
10
Sbfl.
Abfl.
Vl. 1
Vl. 2
Chor
selbst, ob ihr im Glau-ben ste - het,
Org.

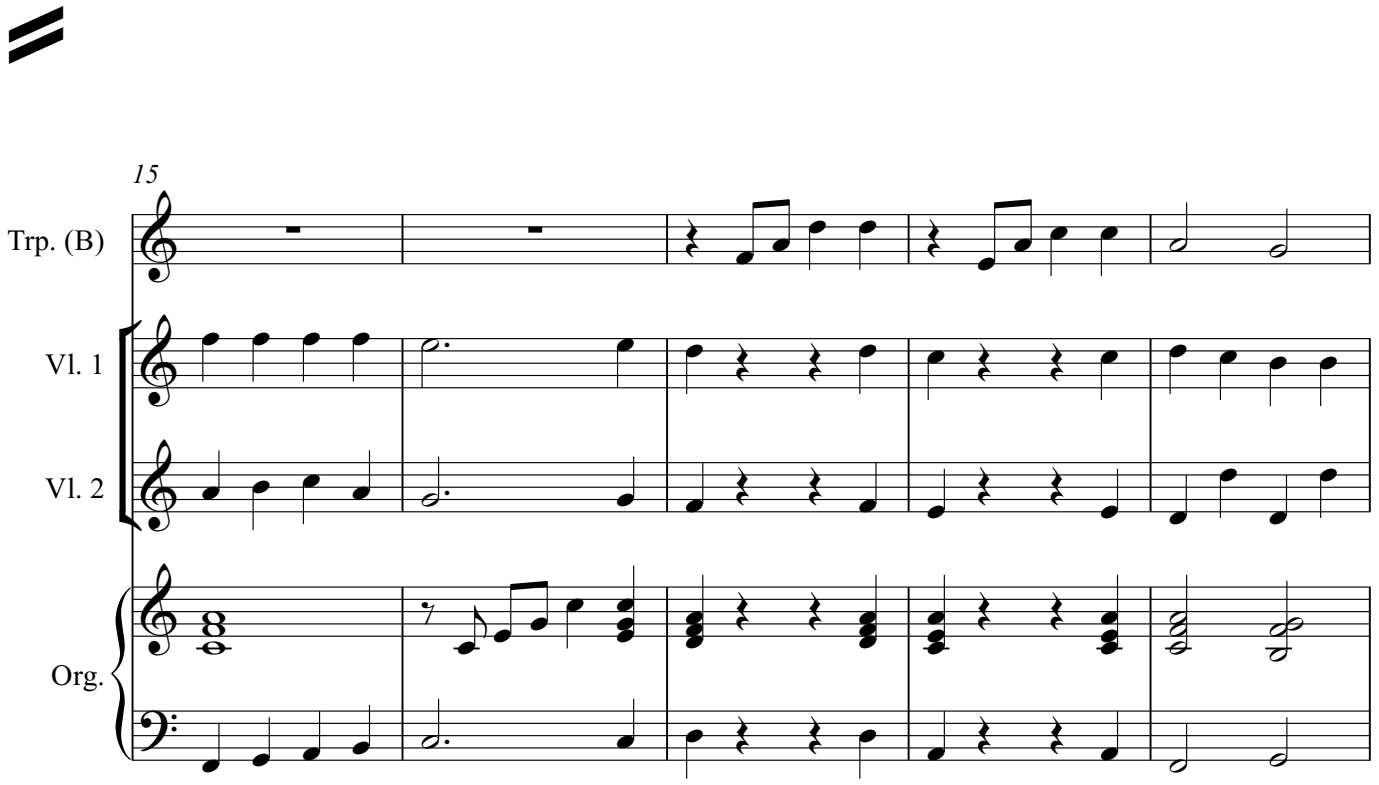
15
Trp. (B)
Vl. 1
Vl. 2
Org.

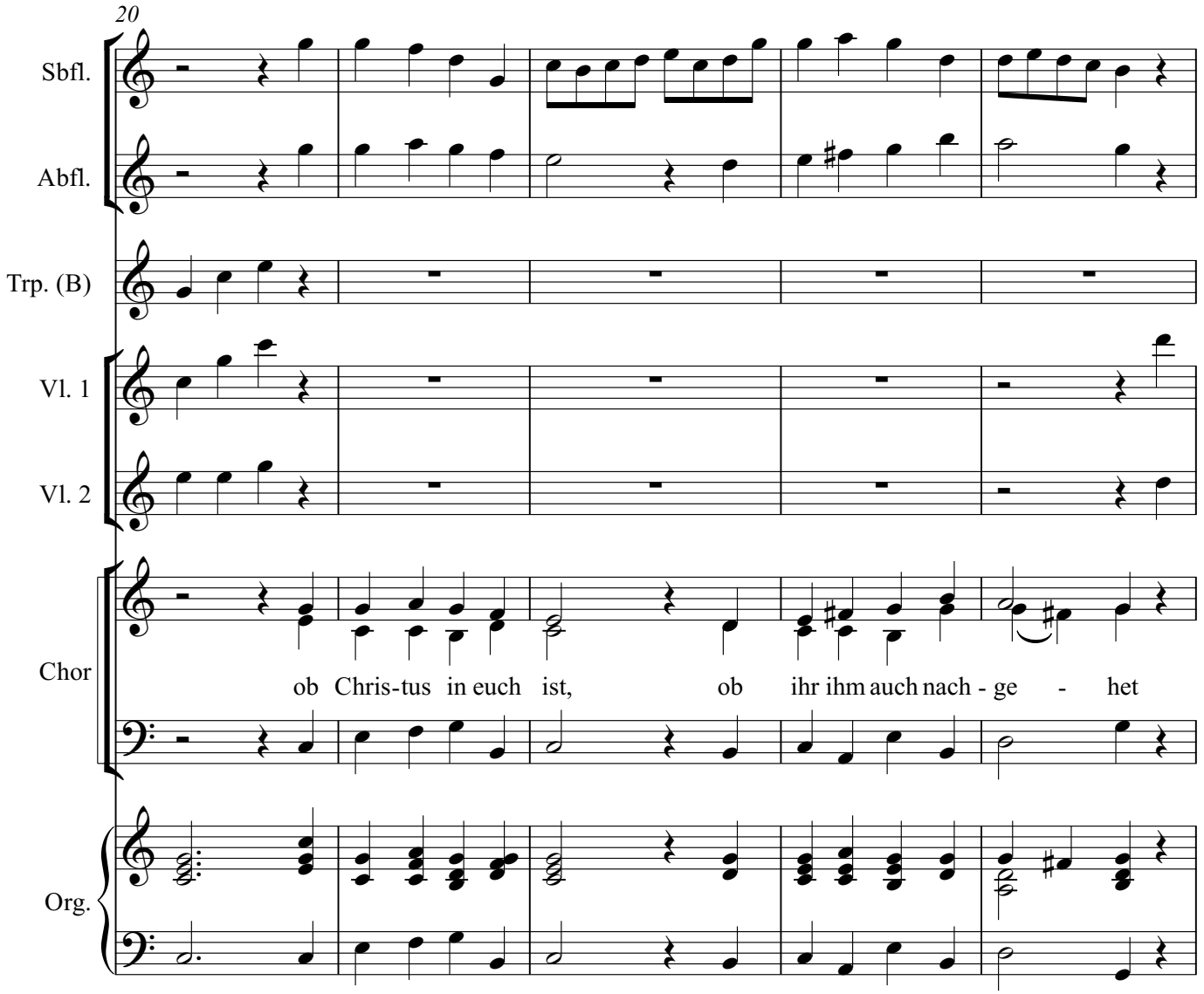
20
Sbfl.
Abfl.
Trp. (B)
Vl. 1
Vl. 2
Chor
ob Chris-tus in euch ist, ob ihr ihm auch nach - ge - het
Org.

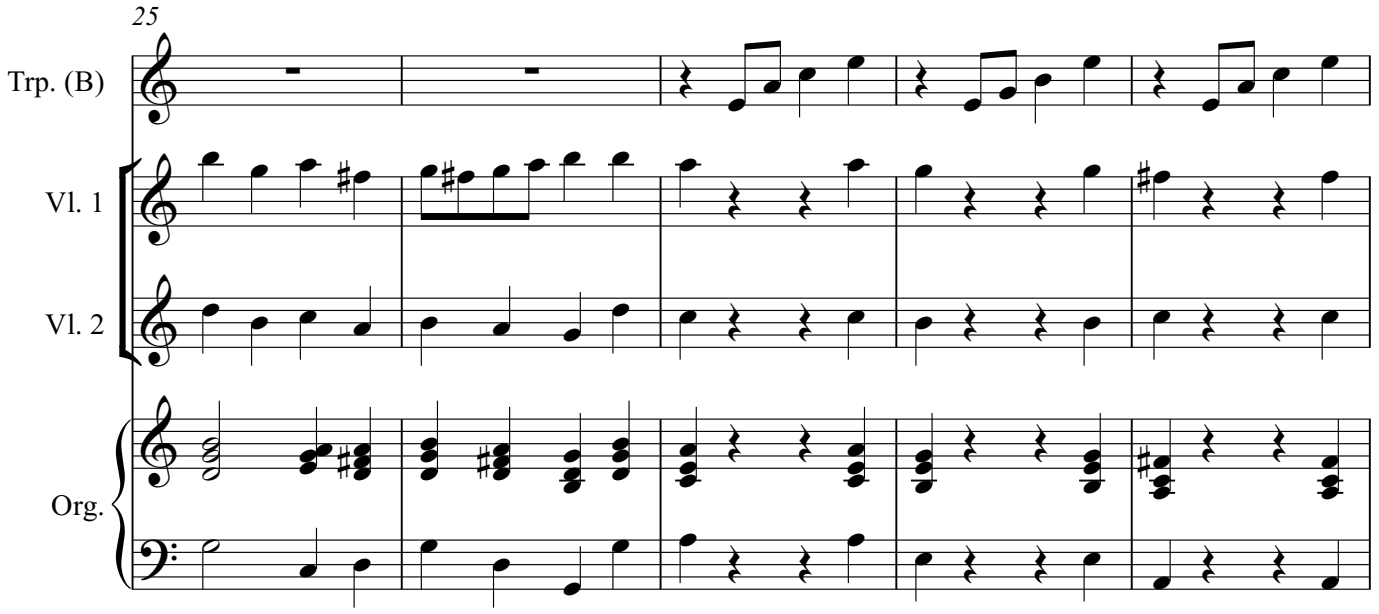
25
Trp. (B)
Vl. 1
Vl. 2
Org.

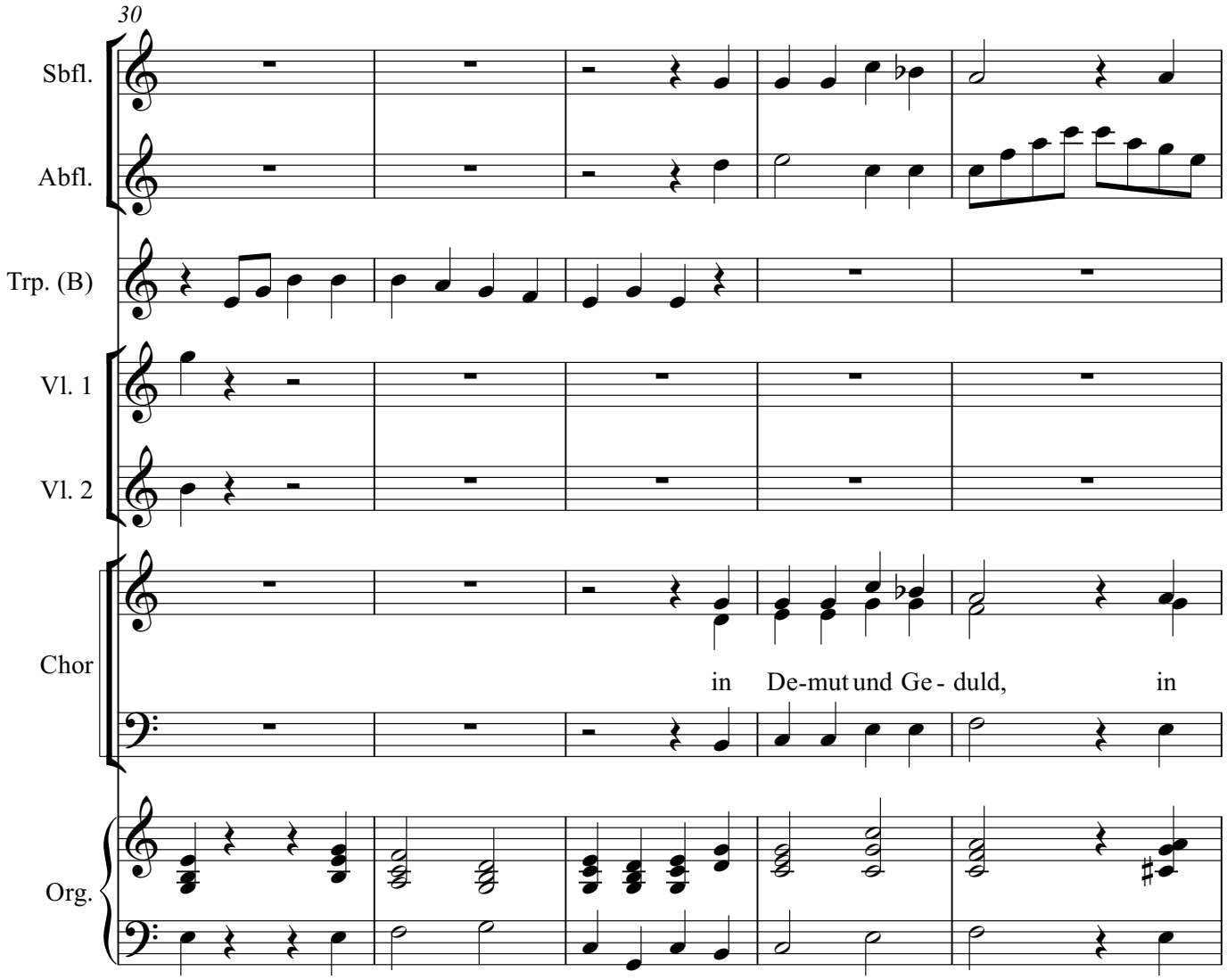
30
Sbfl.
Abfl.
Trp. (B)
Vl. 1
Vl. 2
Chor
in De-mut und Ge - duld, in
Org.

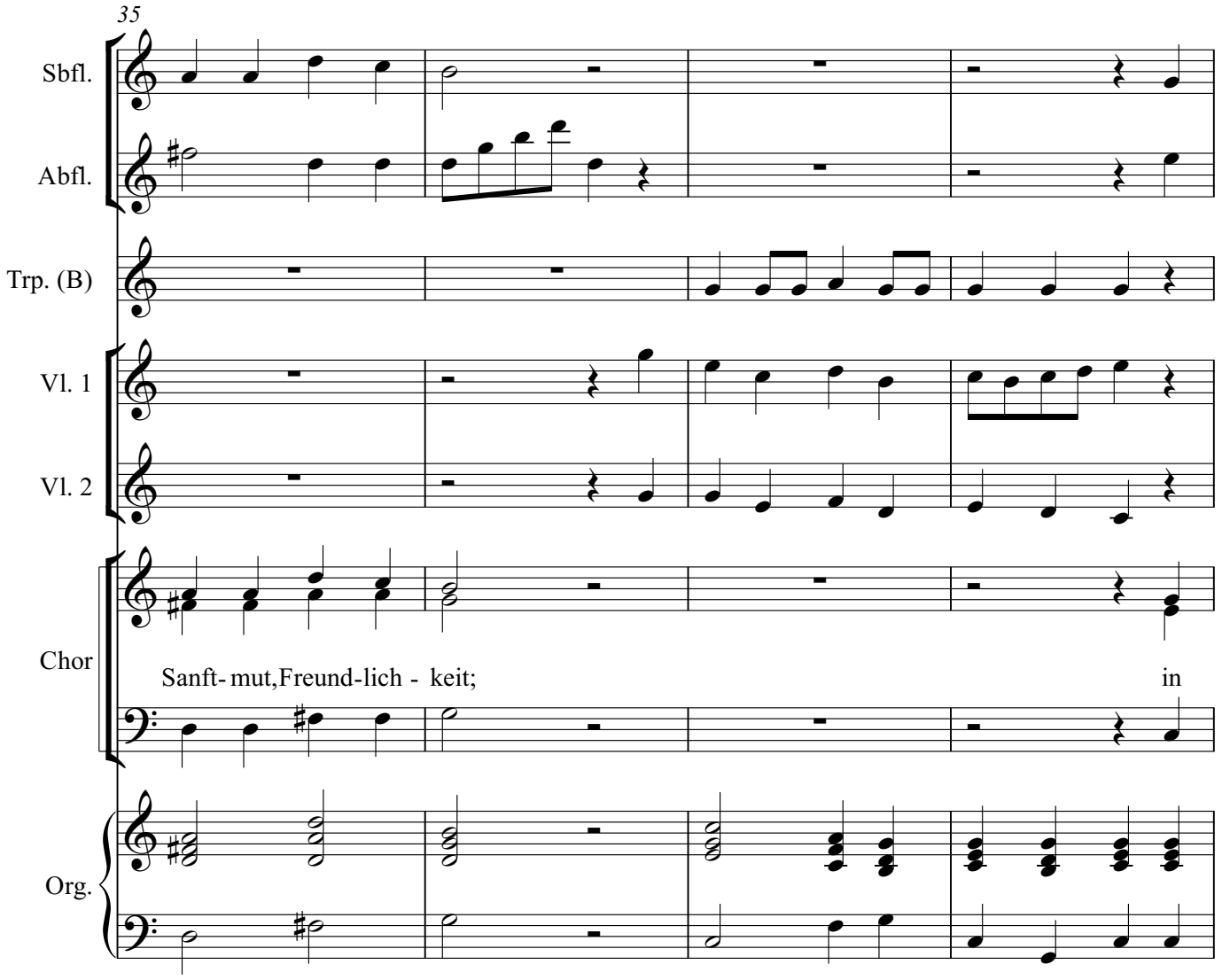
35
Sbfl.
Abfl.
Trp. (B)
Vl. 1
Vl. 2
Chor
Sanft- mut,Freund-lich - keit;
in
Org.

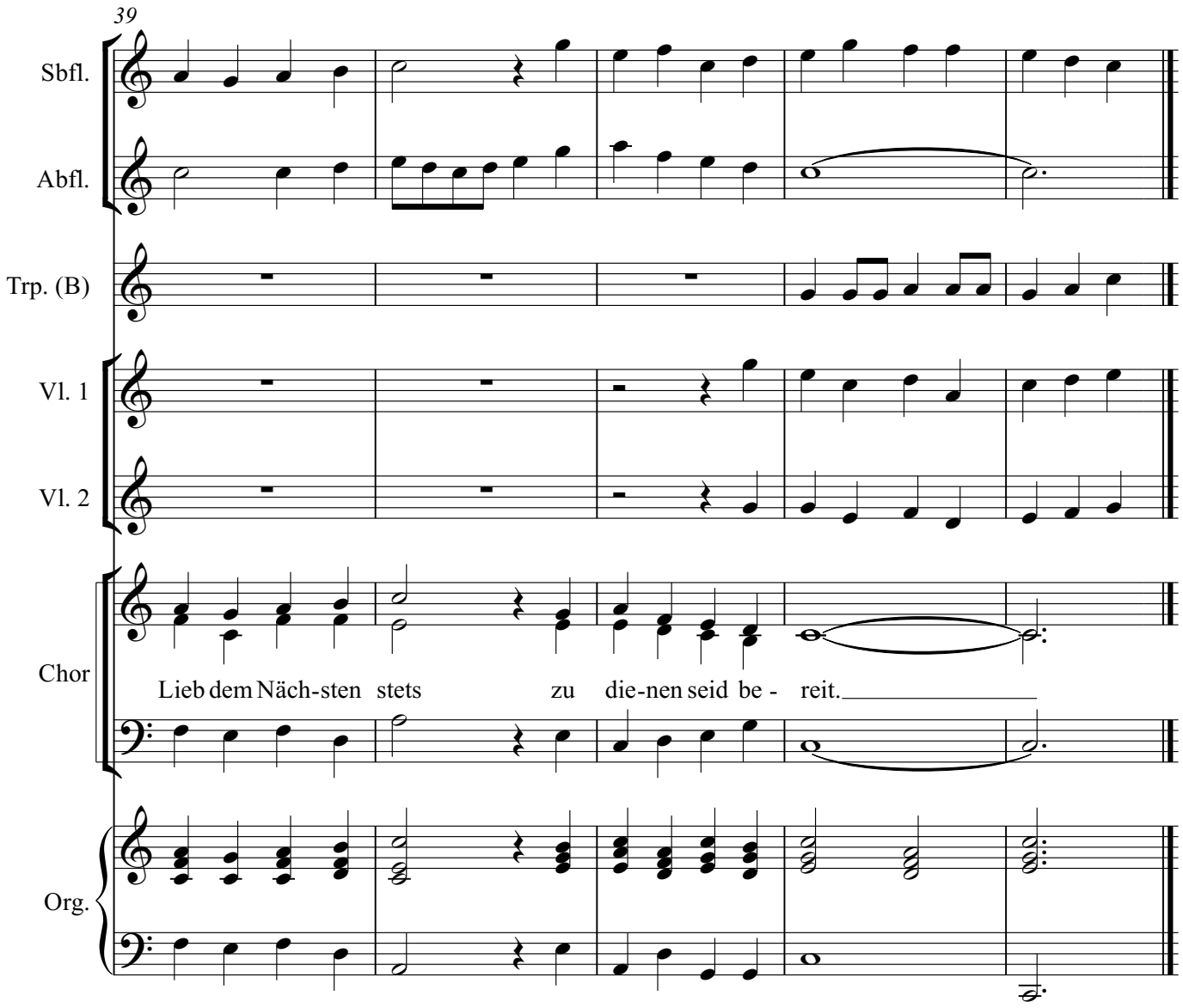

2. Der Glaube ist ein Licht

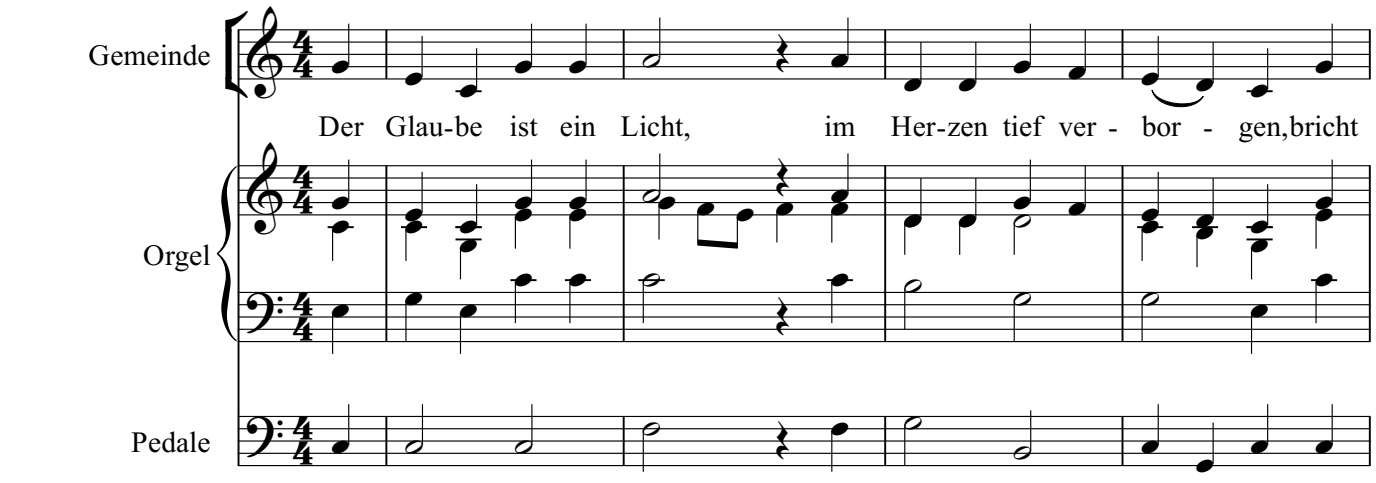

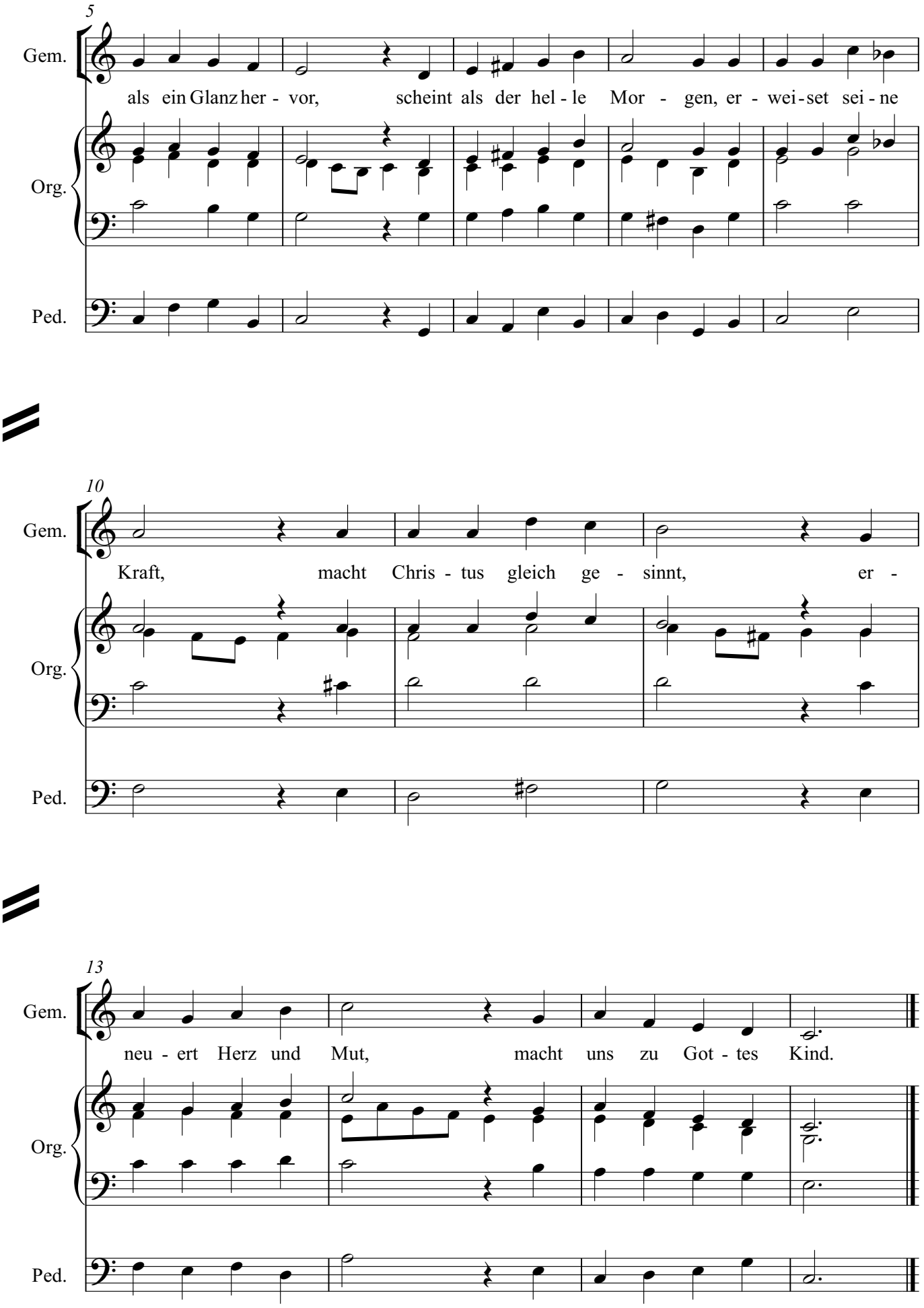
5
Gem.
als ein Glanz her - vor, scheint als der hel - le Mor - gen, er - wei - set sei - ne
Org.
Ped.
10
Gem.
Kraft, macht Chris - tus gleich ge - sinnt, er -
Org.
Ped.
13
Gem.
neu - ert Herz und Mut, macht uns zu Got - tes Kind.
Org.
Ped.

3. Er schöpft aus Christus Heil

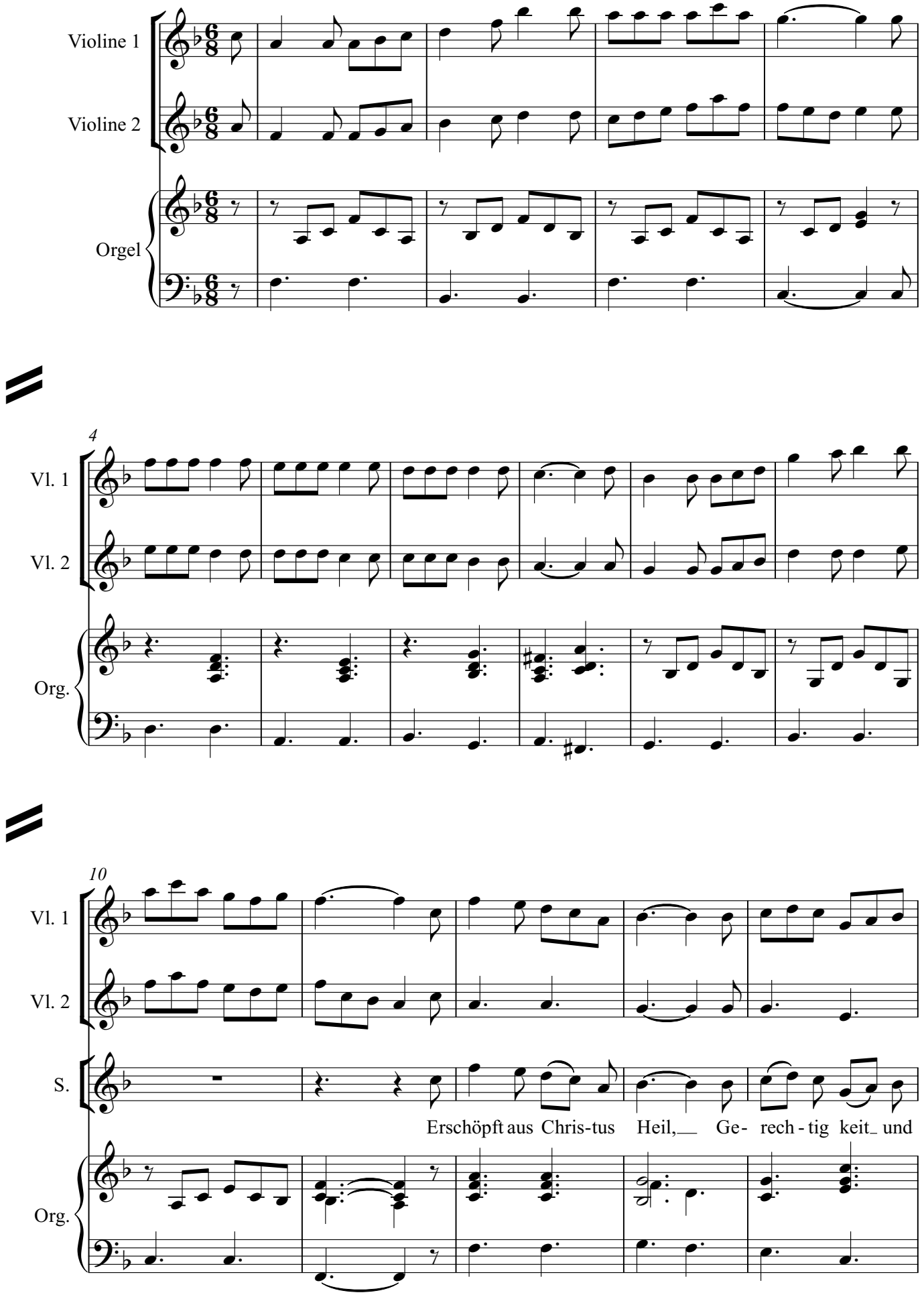

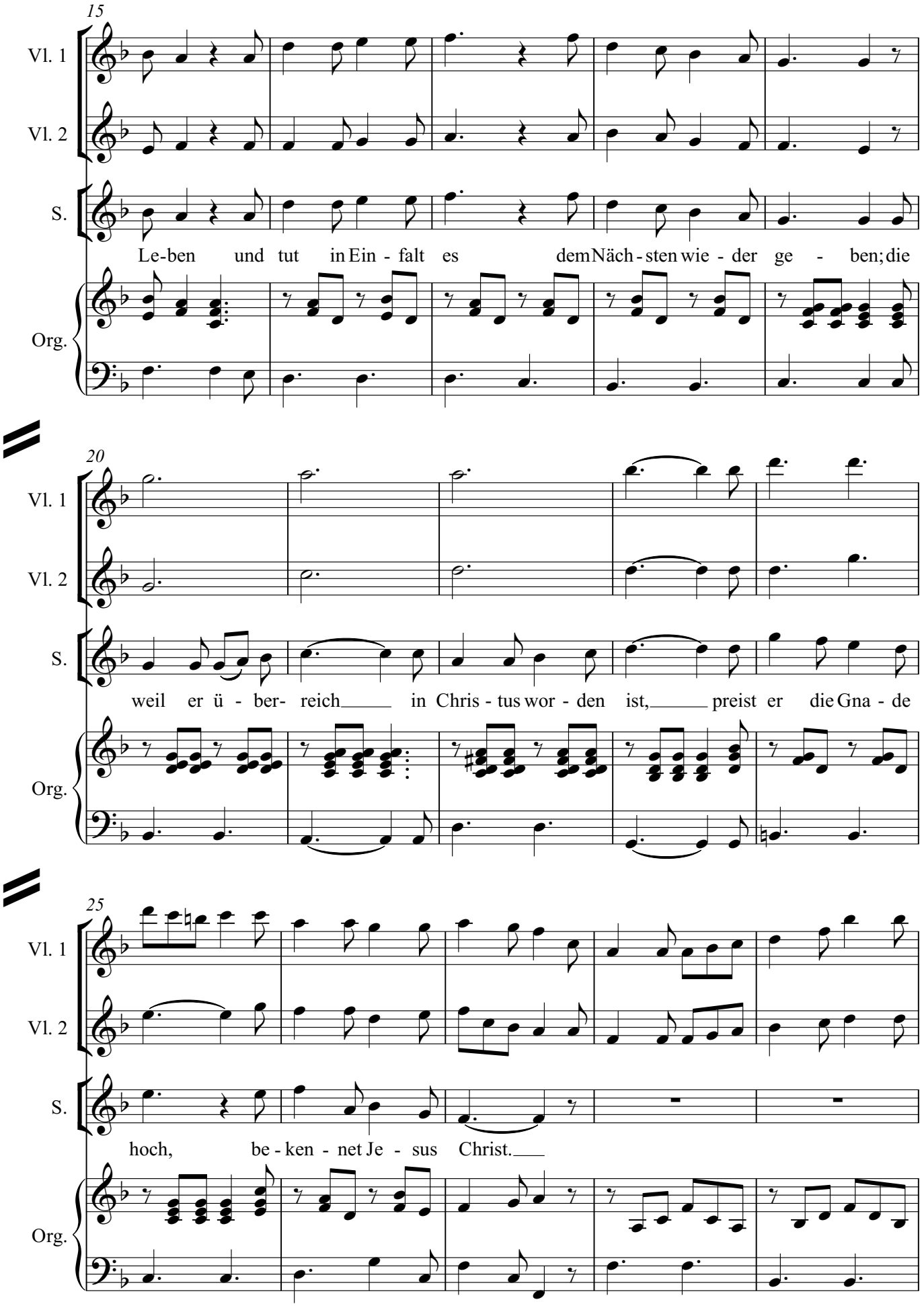
15
Vl. 1
Vl. 2
S.
Le-ben und tut in Ein - falt es dem Näch - sten wie - der ge - ben; die
Org.
20
Vl. 1
Vl. 2
S.
weil er ü - ber- reich in Chris - tus wor - den ist, preist er die Gna - de
Org.
25
Vl. 1
Vl. 2
S.
hoch, be - ken - net Je - sus Christ.
Org.

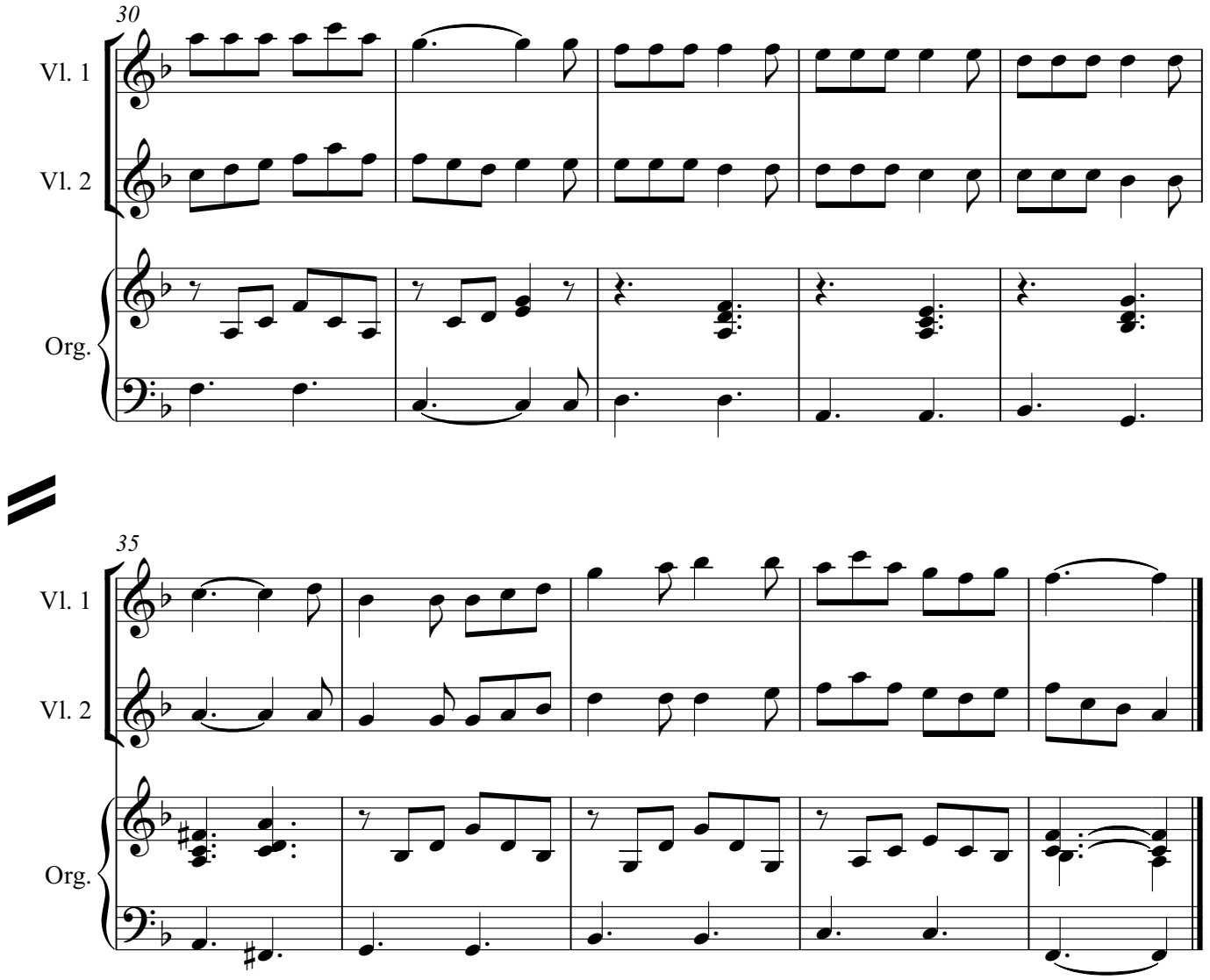

4. Er hofft in Zuversicht

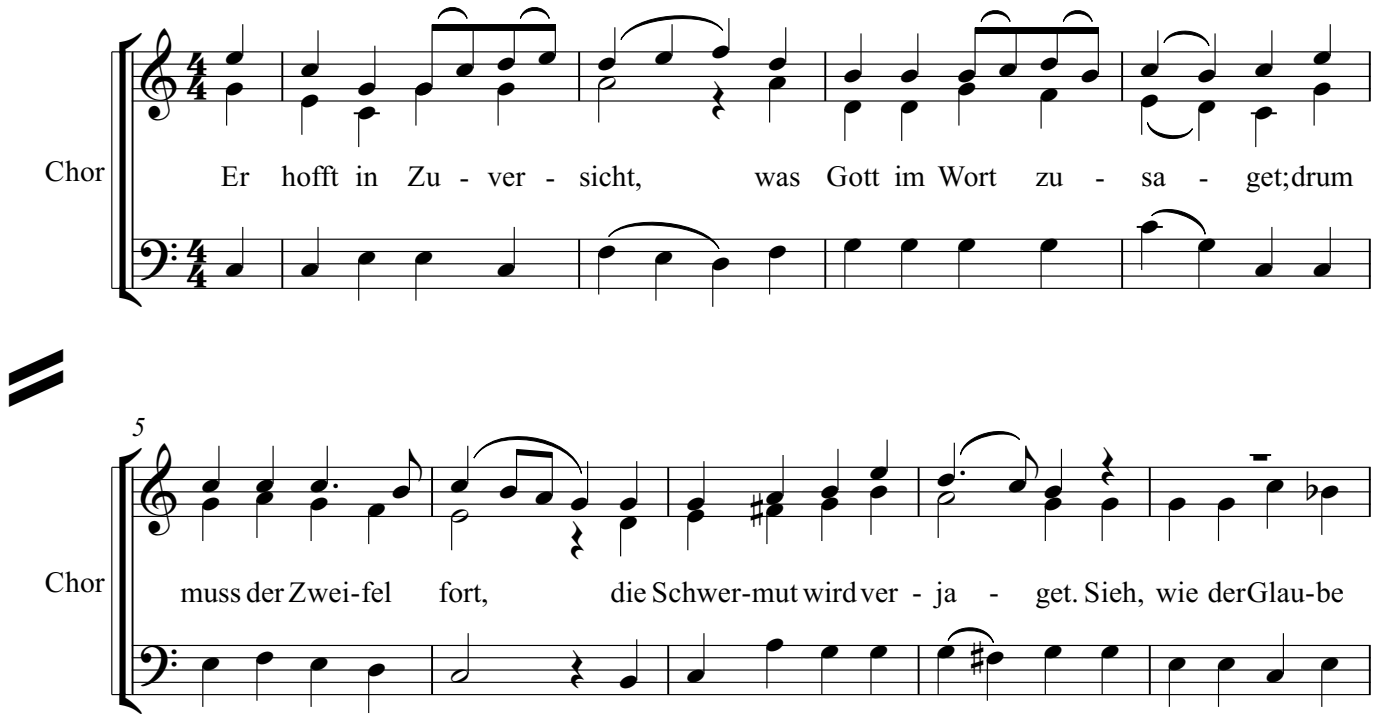

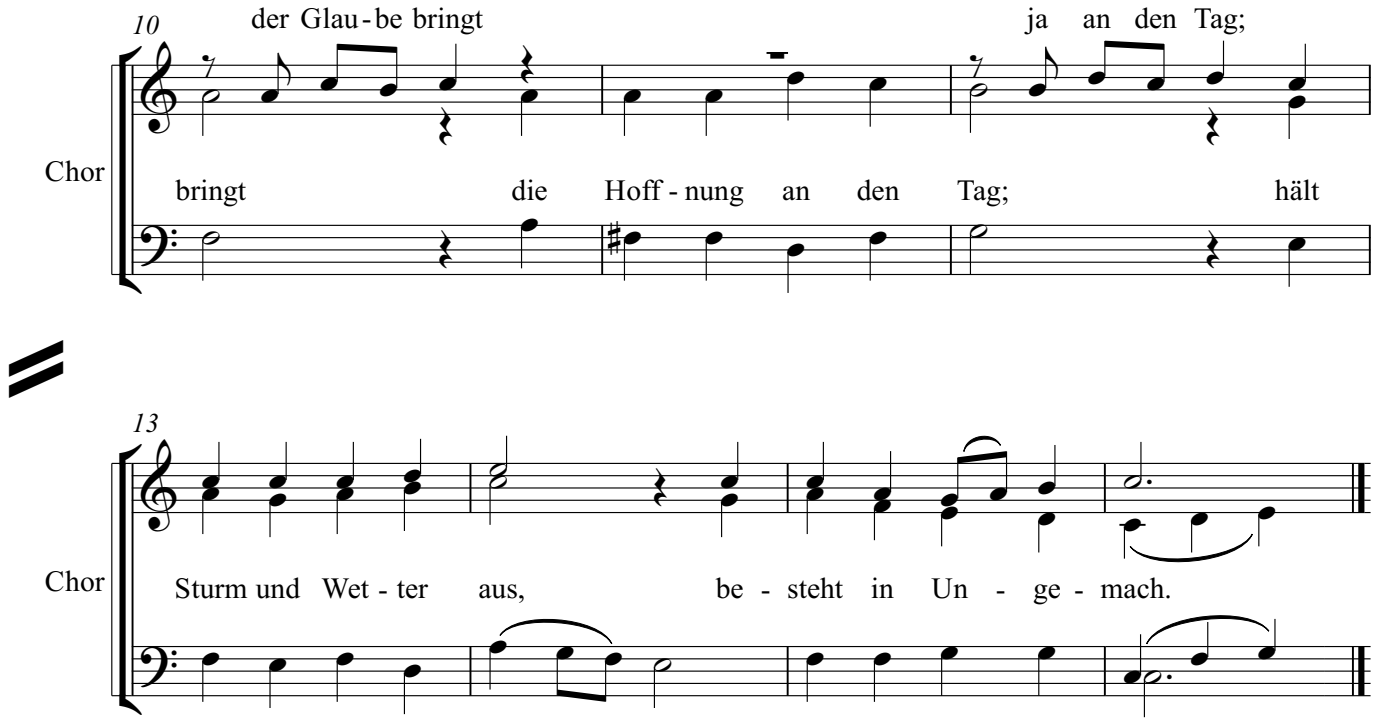

5. Zwischenspiel

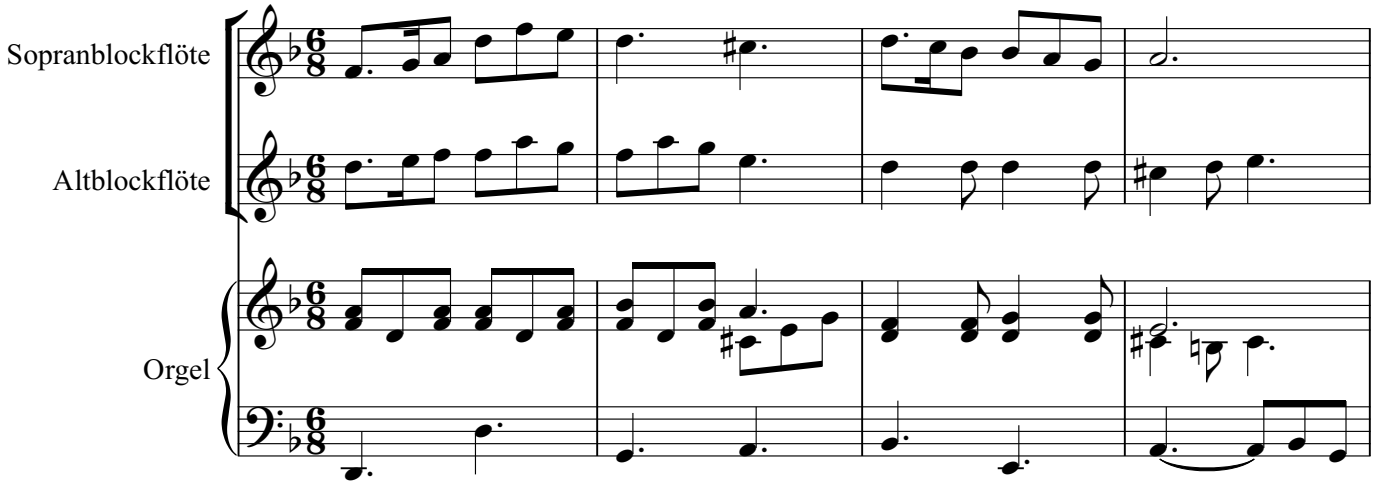

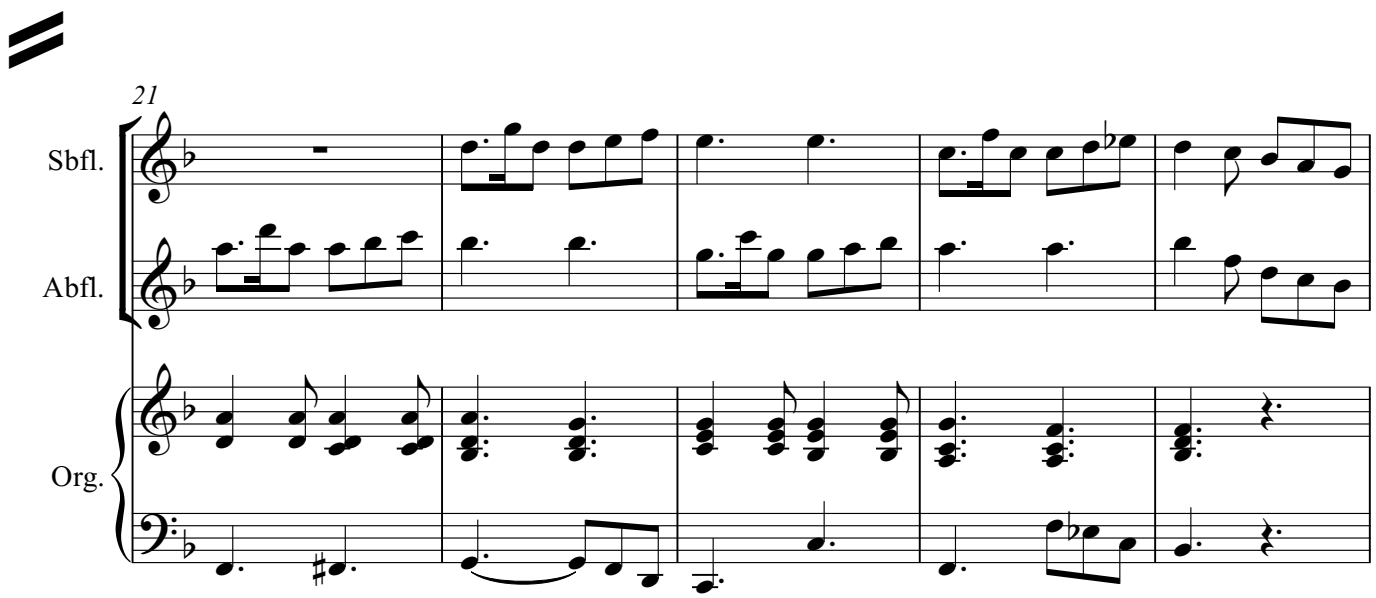

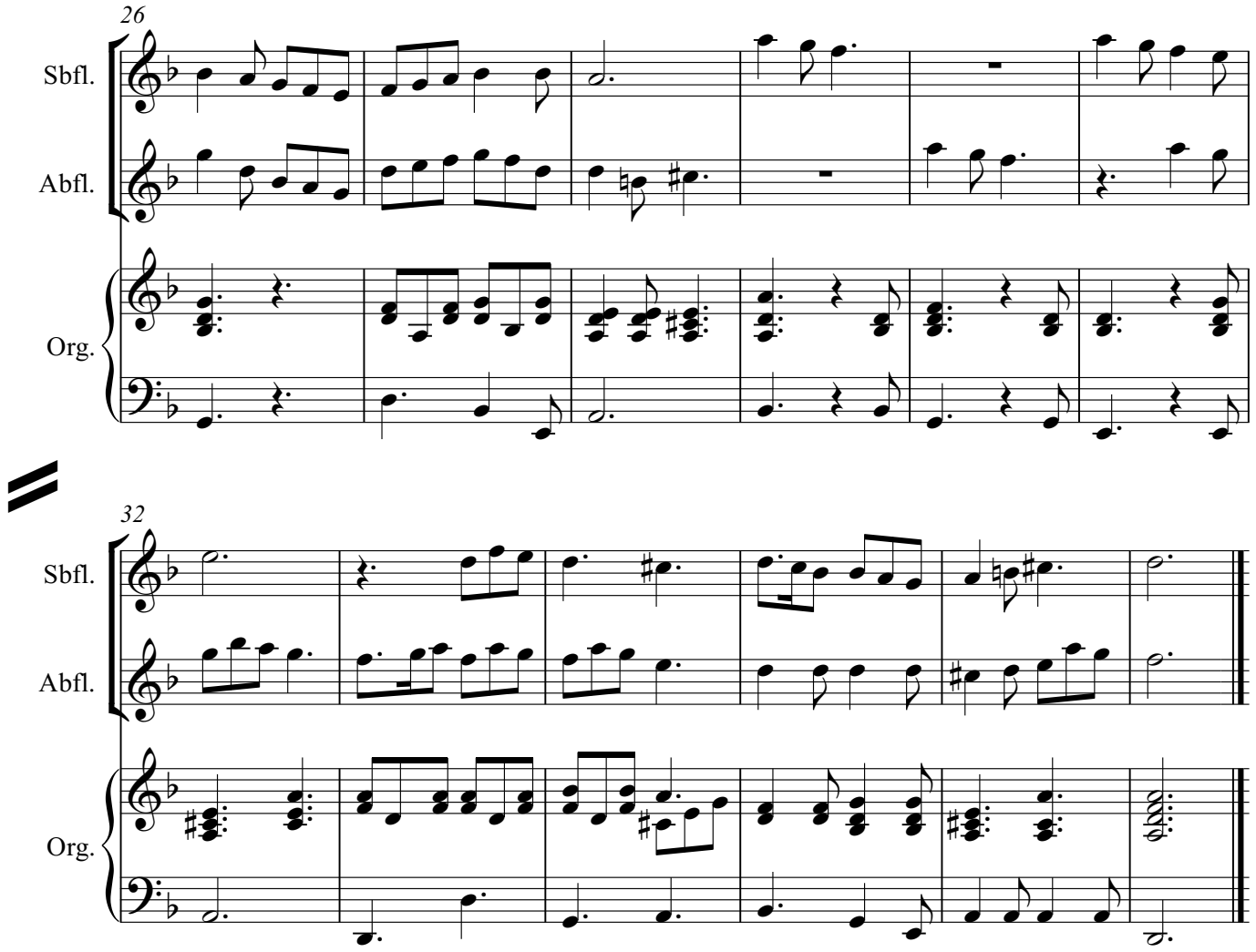

6. Aus Hoffnung wächst die Lieb

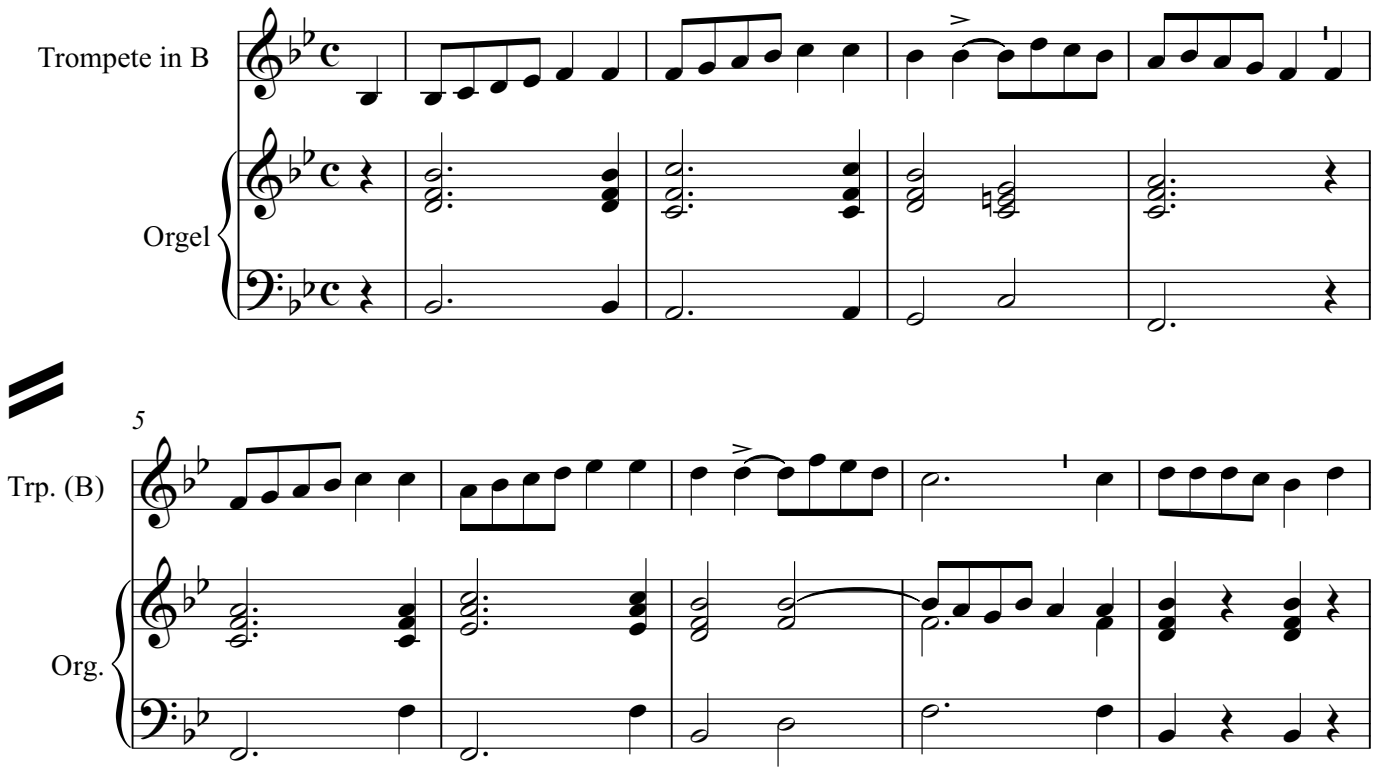

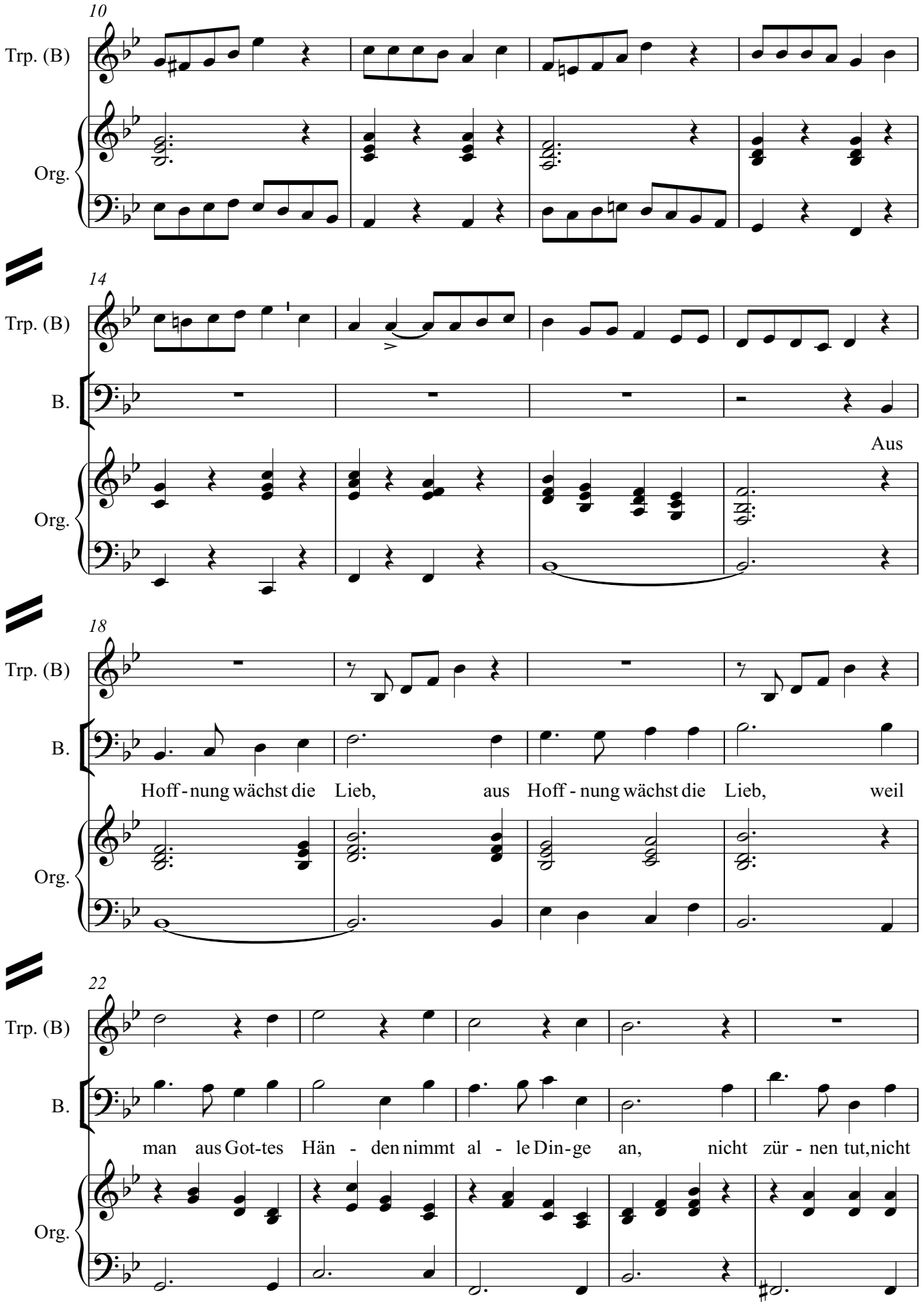
10
Trp. (B)
Org.
14
Trp. (B)
B.
Org.
Aus
18
Trp. (B)
B.
Hoff - nung wächst die Lieb, aus Hoff - nung wächst die Lieb, weil
Org.
22
Trp. (B)
B.
man aus Got-tes Hän - den nimmt al - le Din - ge an, nicht zür - nen tut, nicht
Org.

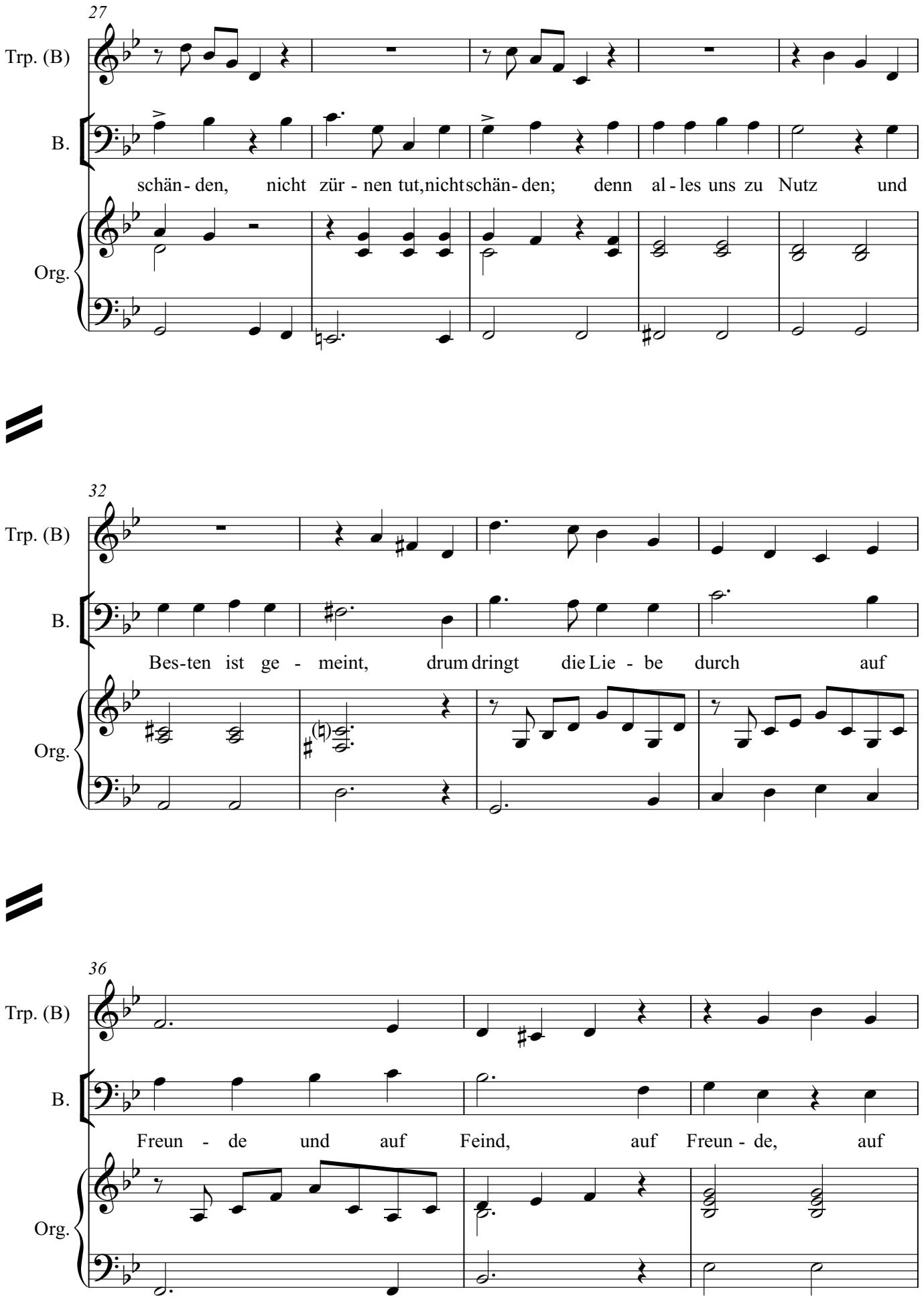
27
Trp. (B)
B.
schän - den, nicht zür - nen tut, nicht schän - den; denn al - les uns zu Nutz und
Org.
32
Trp. (B)
B.
Bes-ten ist ge - meint, drum dringt die Lie - be durch auf
Org.
36
Trp. (B)
B.
Freun - de und auf Feind, auf Freun - de, auf
Org.

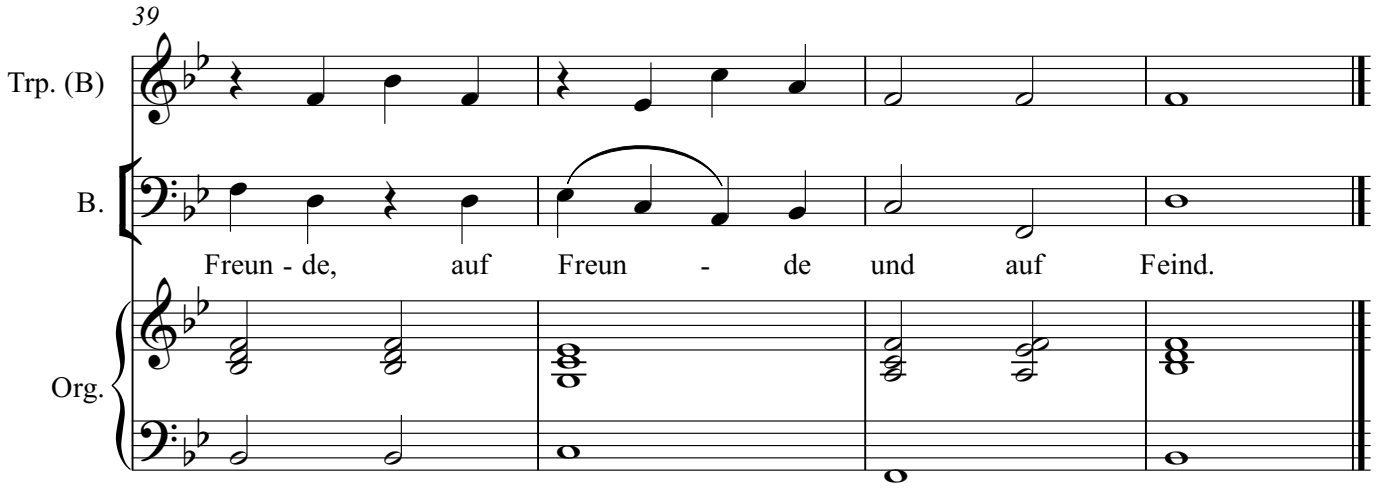

7 Darum lasset uns hinzutreten

Hebräer 4, 16

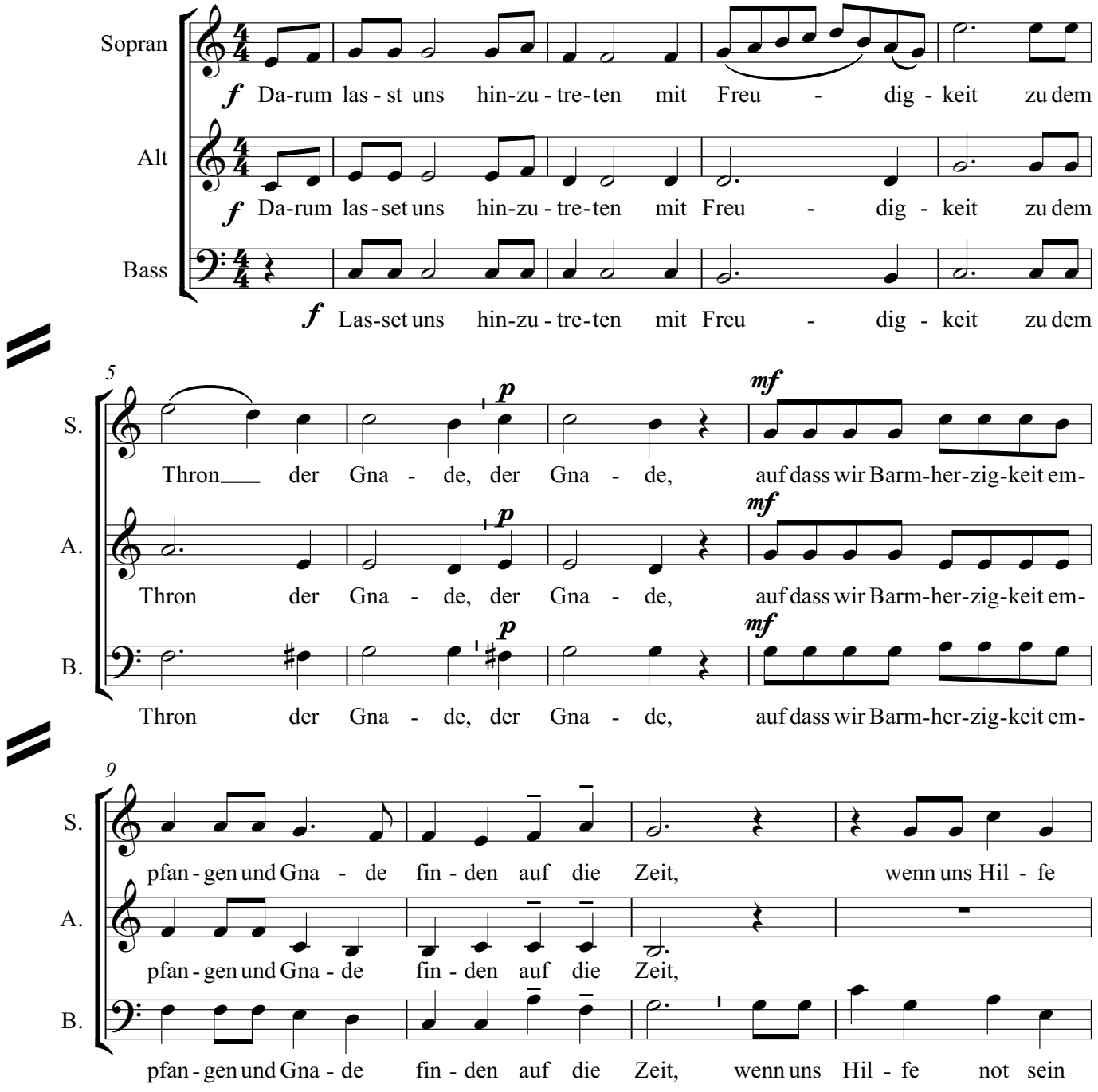

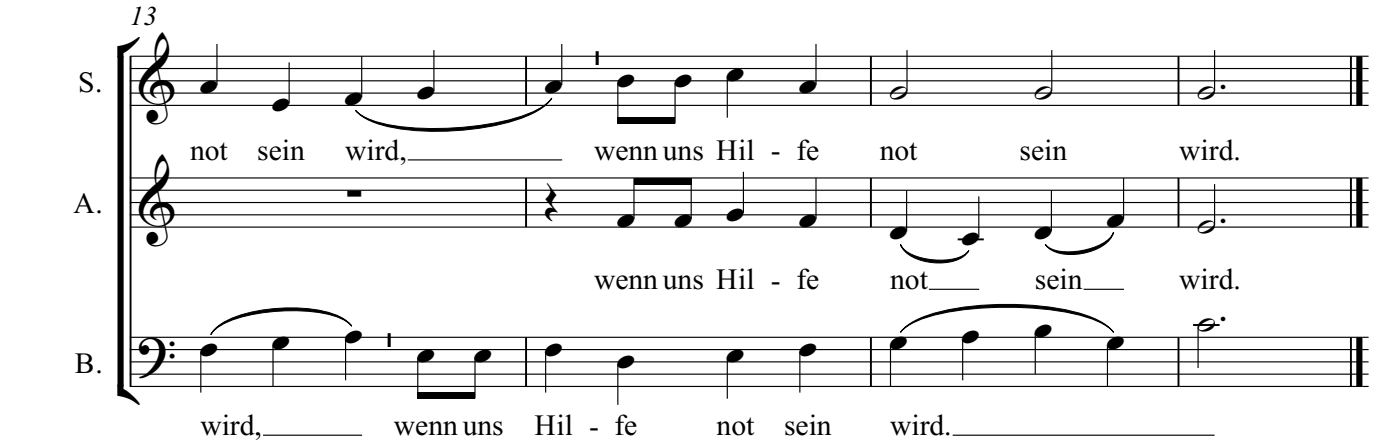

8. Wir waren Gottes Feind

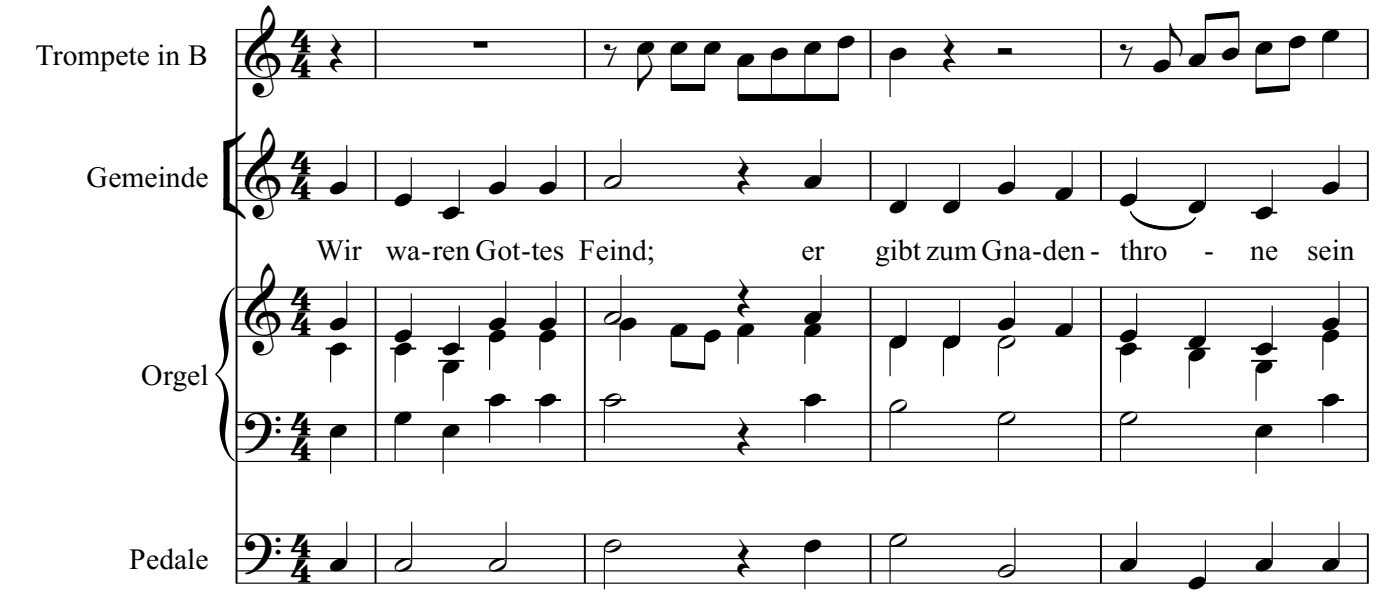

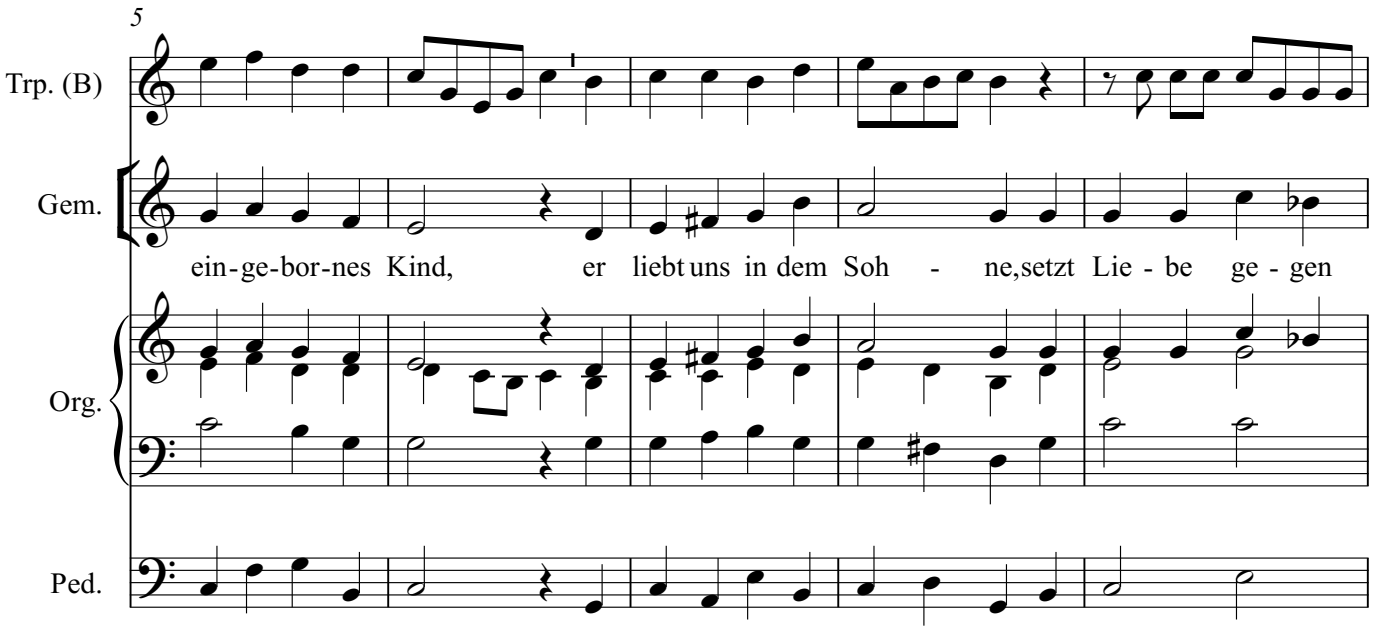

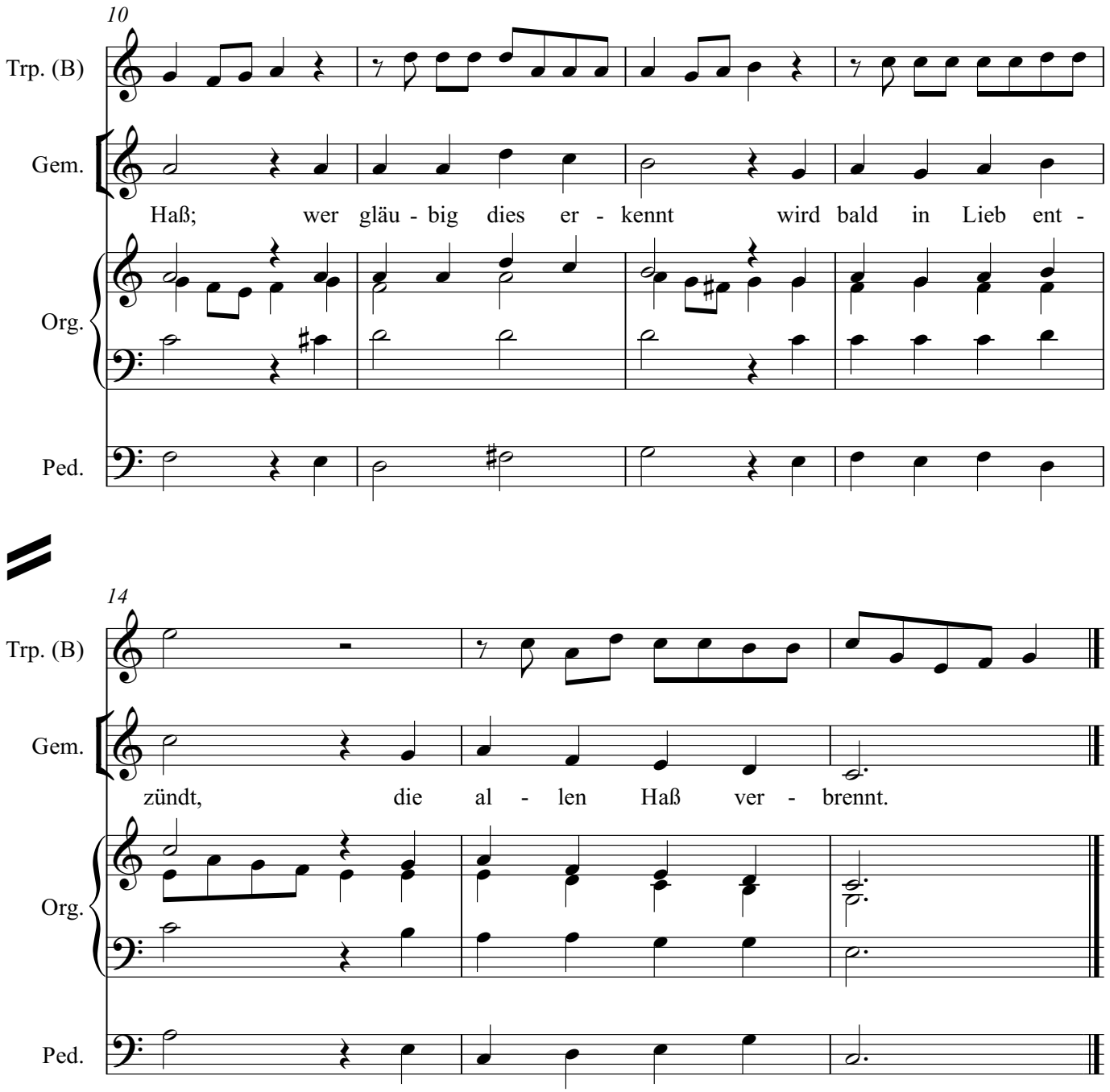

9. Wie uns nun Gott getan

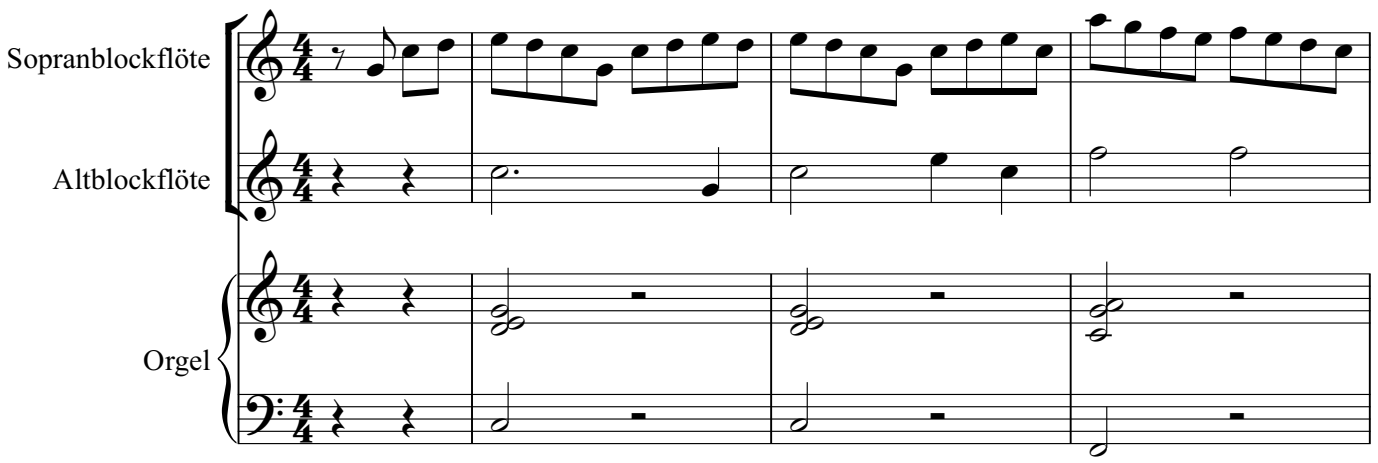

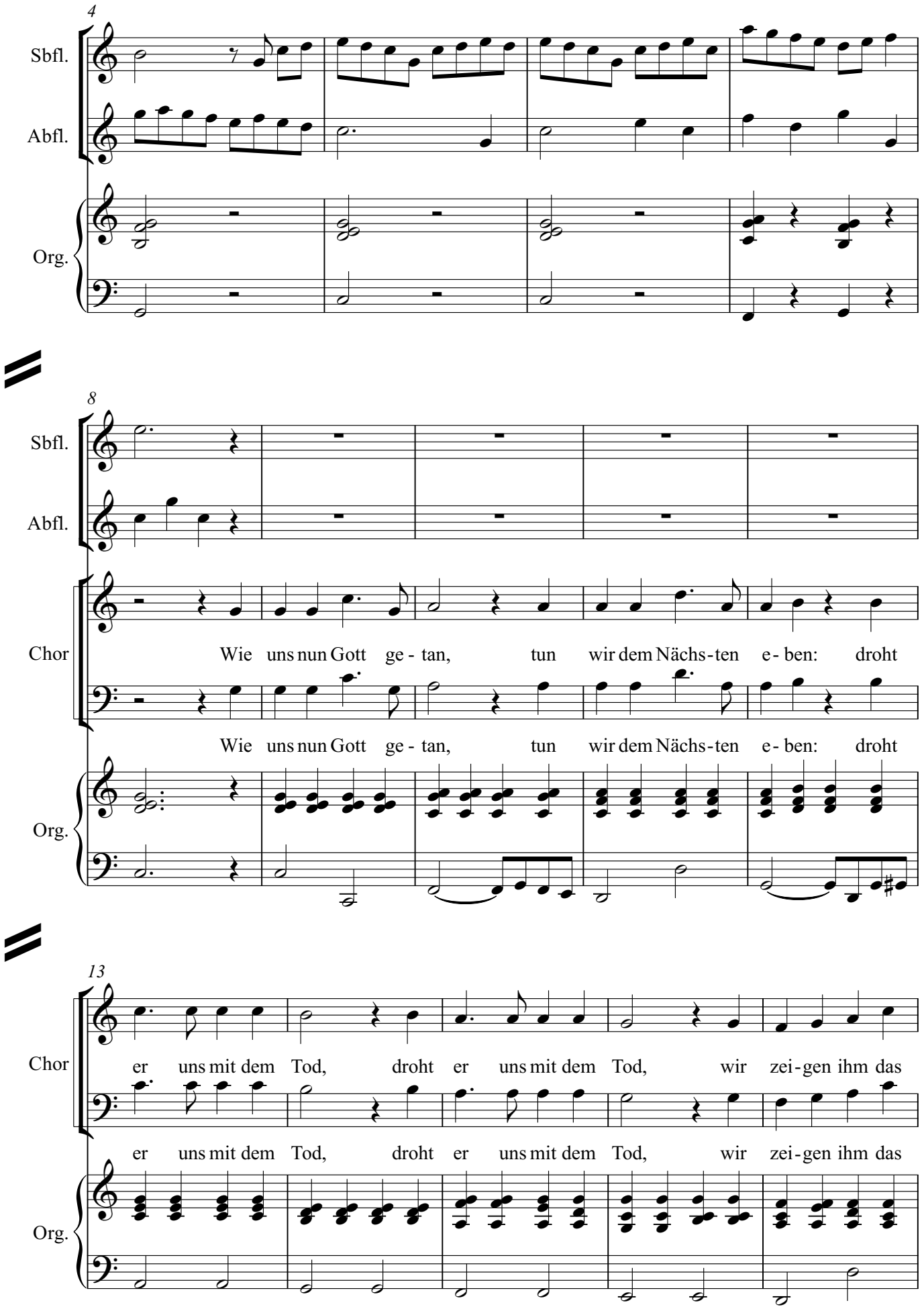
4
Sbfl.
Abfl.
Org.
8
Sbfl.
Abfl.
Chor
Wie uns nun Gott ge - tan, tun wir dem Nächs - ten e - ben: droht
Wie uns nun Gott ge - tan, tun wir dem Nächs - ten e - ben: droht
Org.
13
Chor
er uns mit dem Tod, droht er uns mit dem Tod, wir zei - gen ihm das
er uns mit dem Tod, droht er uns mit dem Tod, wir zei - gen ihm das
Org.

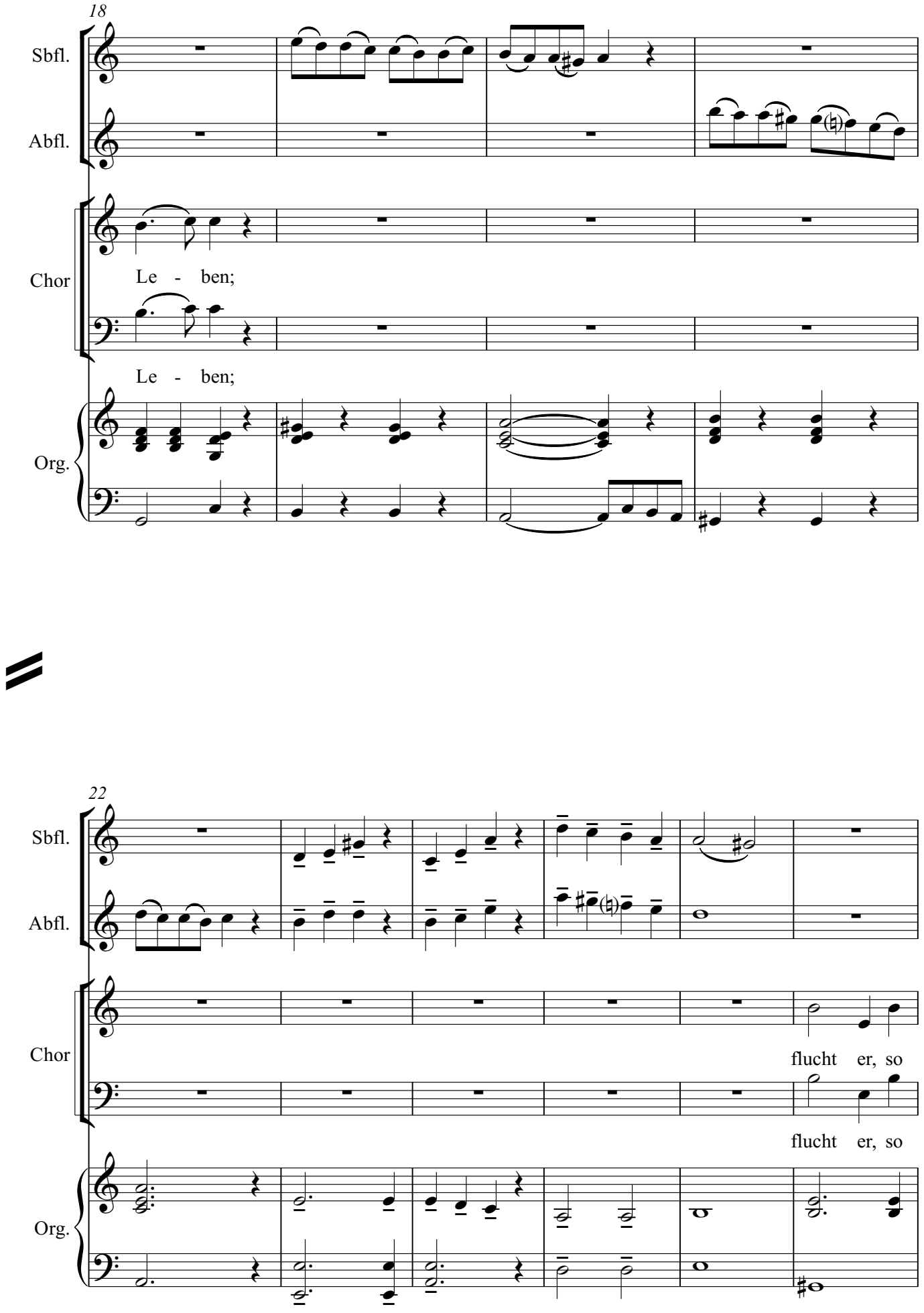
18
Sbfl.
Abfl.
Chor
Le - ben;
Le - ben;
Org.
22
Sbfl.
Abfl.
Chor
flucht er, so
flucht er, so
Org.

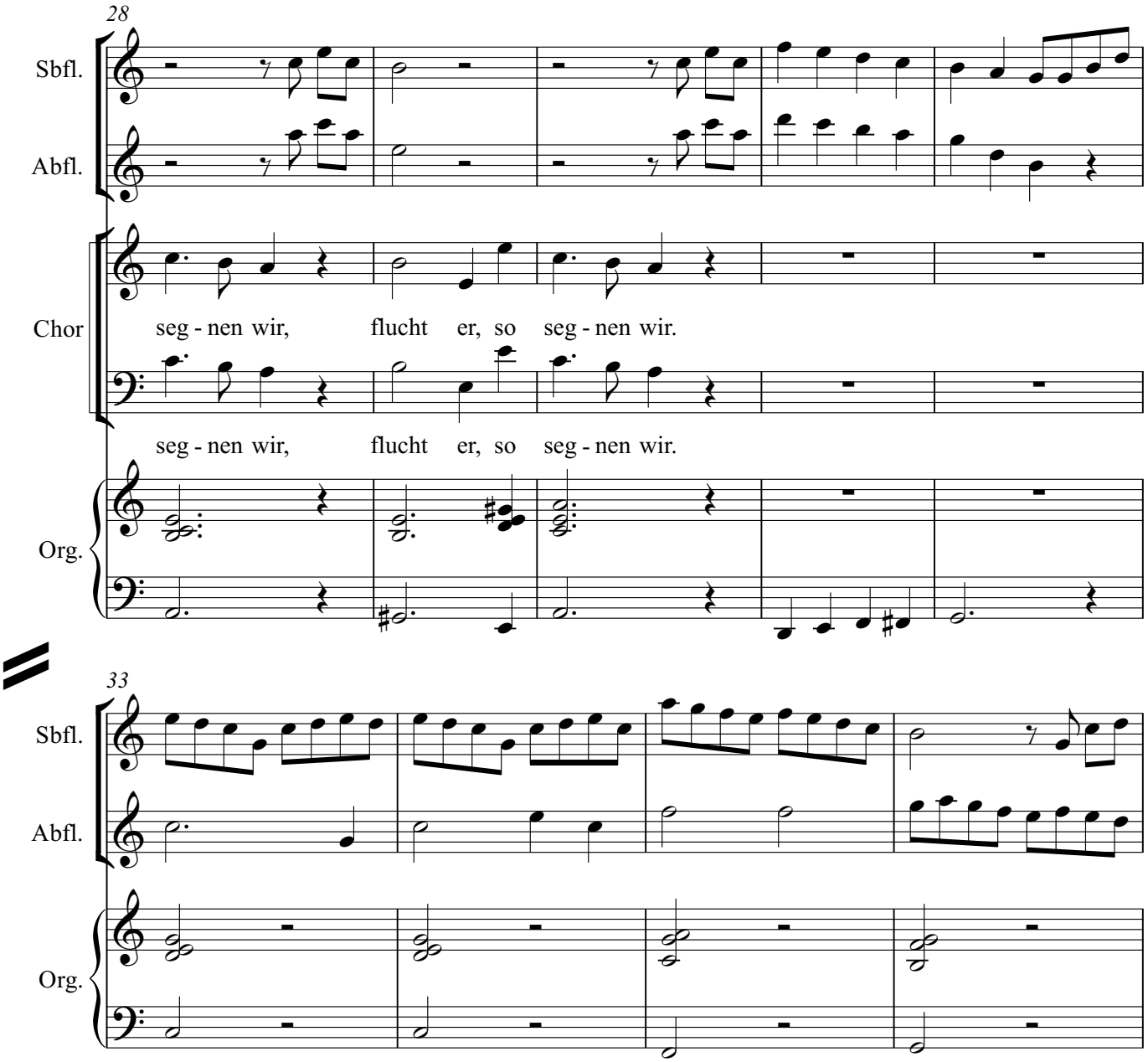
28
Sbfl.
Abfl.
Chor
seg - nen wir, flucht er, so seg - nen wir.
seg - nen wir, flucht er, so seg - nen wir.
Org.
33
Sbfl.
Abfl.
Org.

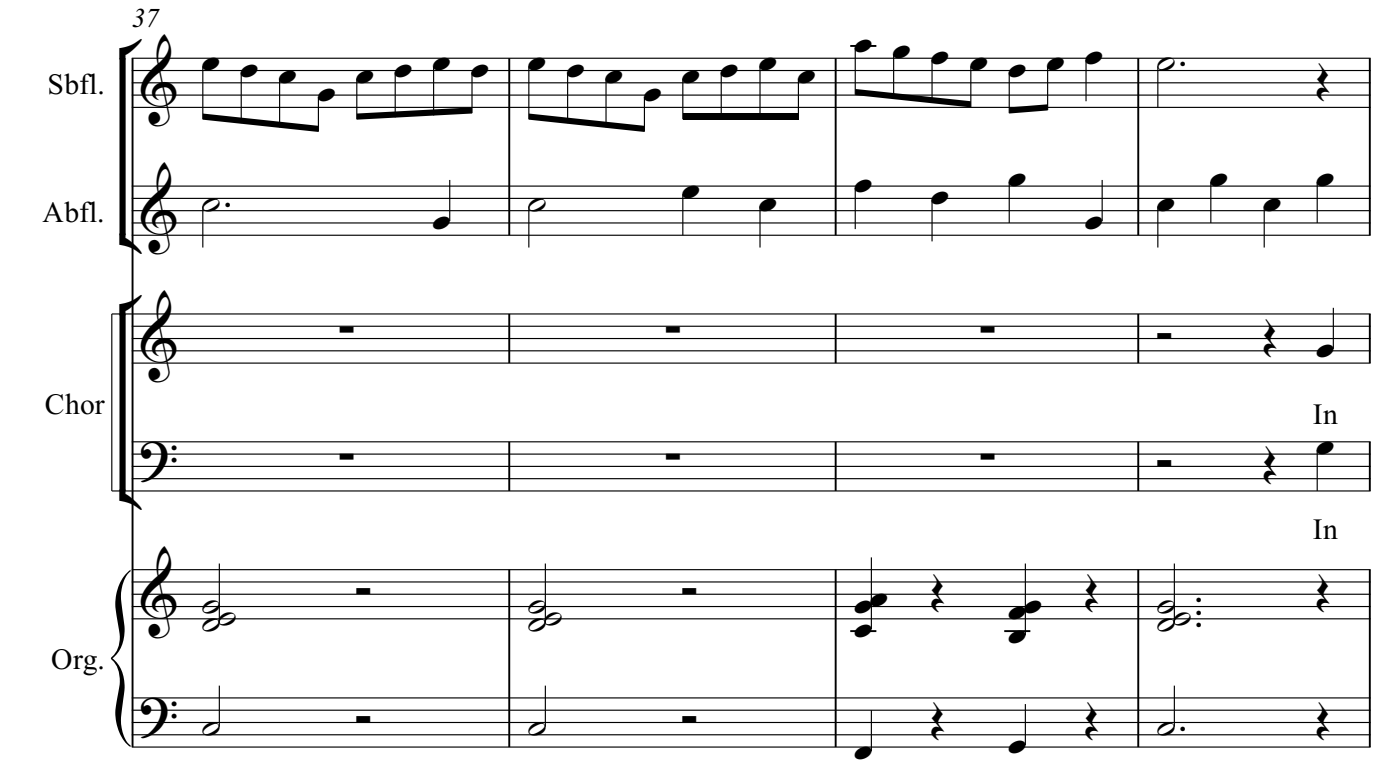
37
Sbfl.
Abfl.
Chor
In
In
Org.

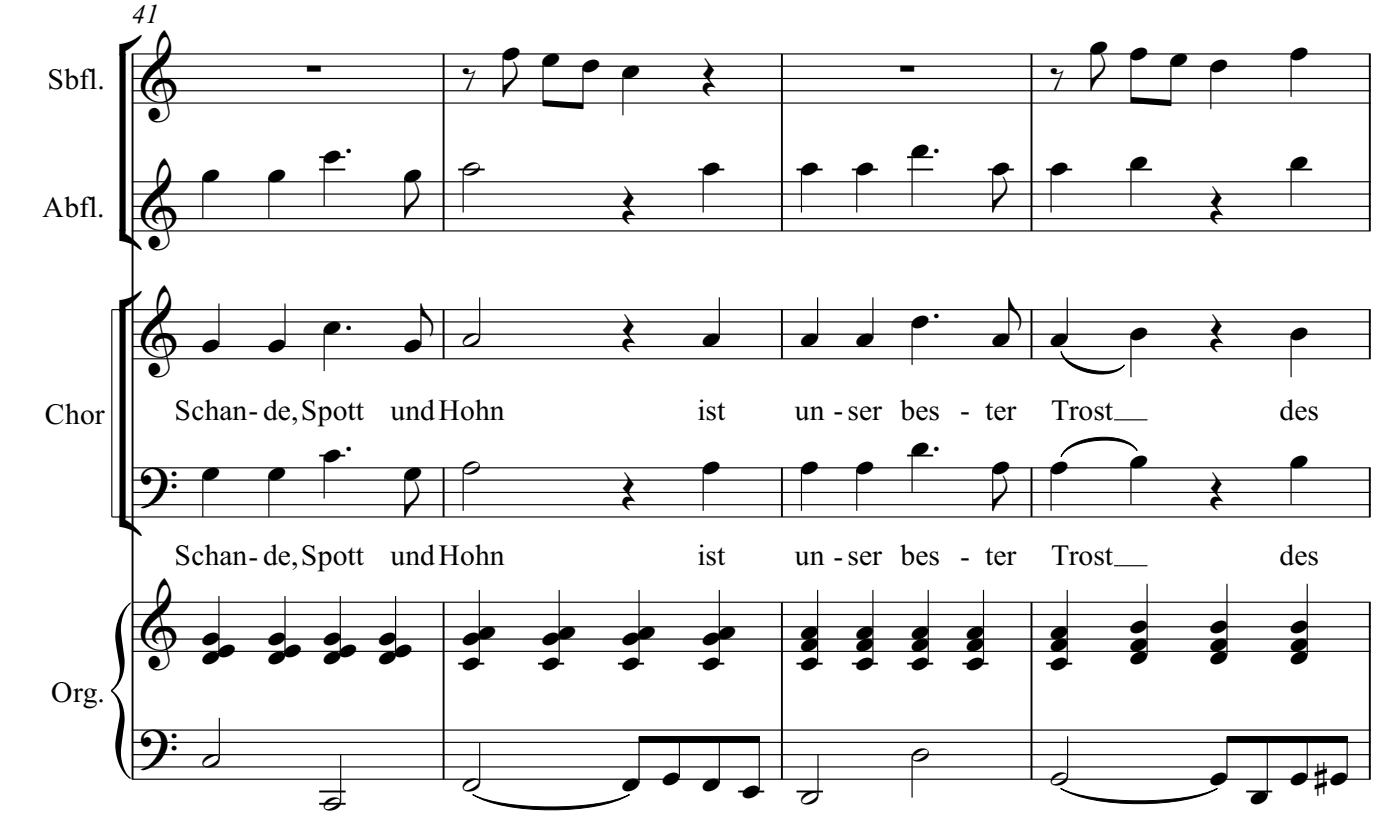
41
Sbfl.
Abfl.
Chor
Schan- de, Spott und Hohn ist un - ser bes - ter Trost des
Schan- de, Spott und Hohn ist un - ser bes - ter Trost des
Org.

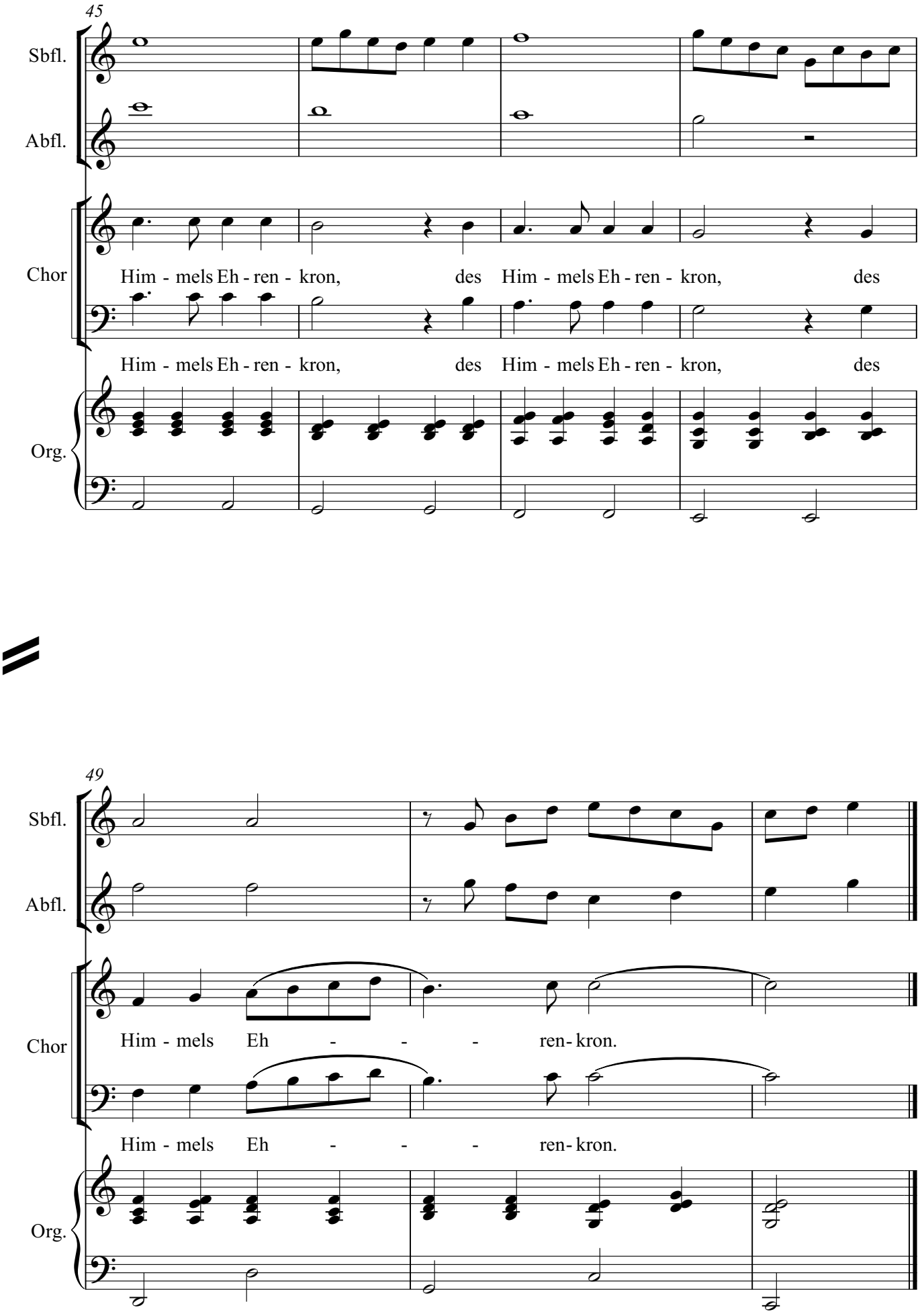
45
Sbfl.
Abfl.
Chor
Him - mels Eh - ren - kron, des Him - mels Eh - ren - kron, des
Him - mels Eh - ren - kron, des Him - mels Eh - ren - kron, des
Org.
49
Sbfl.
Abfl.
Chor
Him - mels Eh - - - ren- kron.
Him - mels Eh - - - ren- kron.
Org.

10. Zwischenspiel

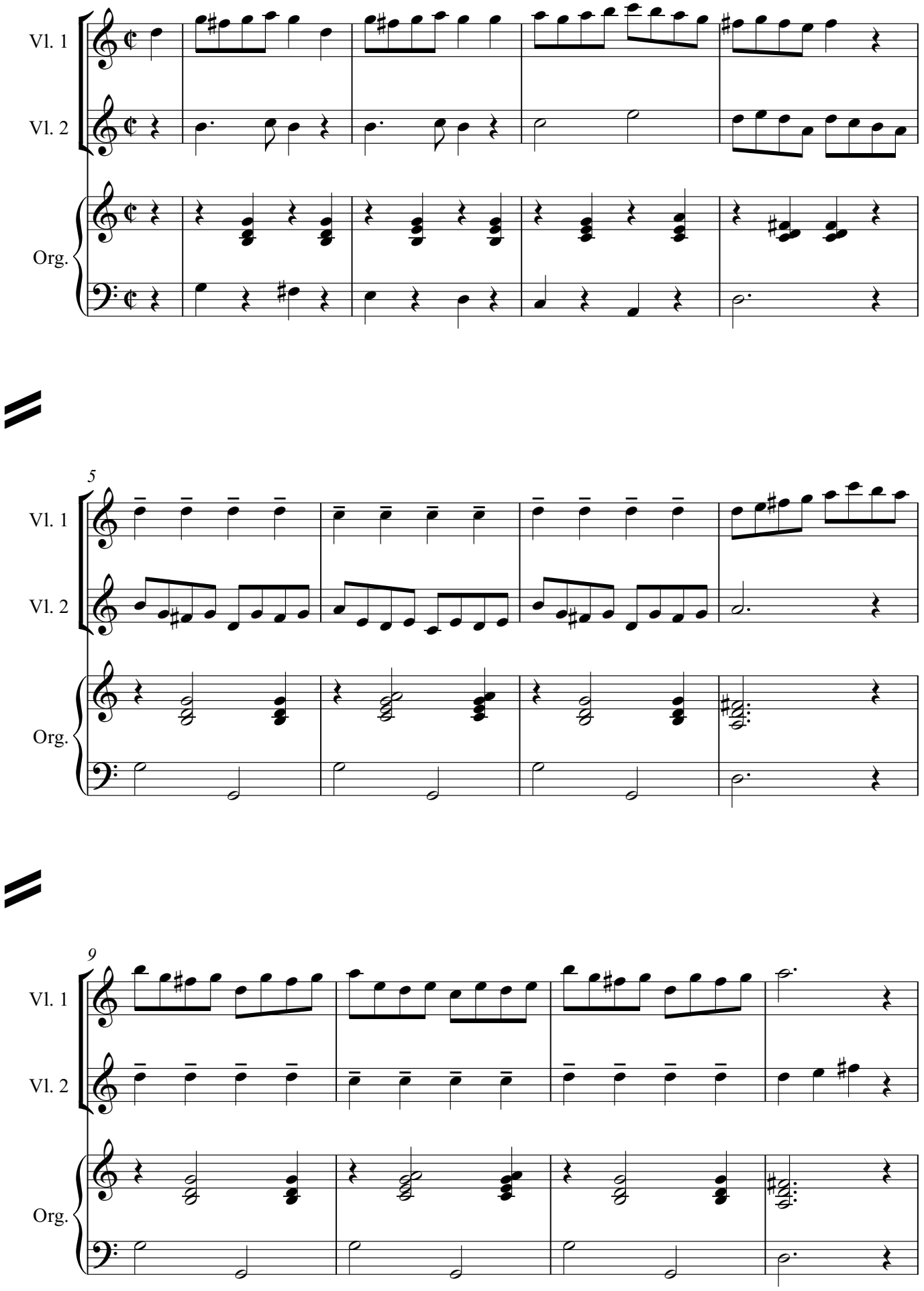

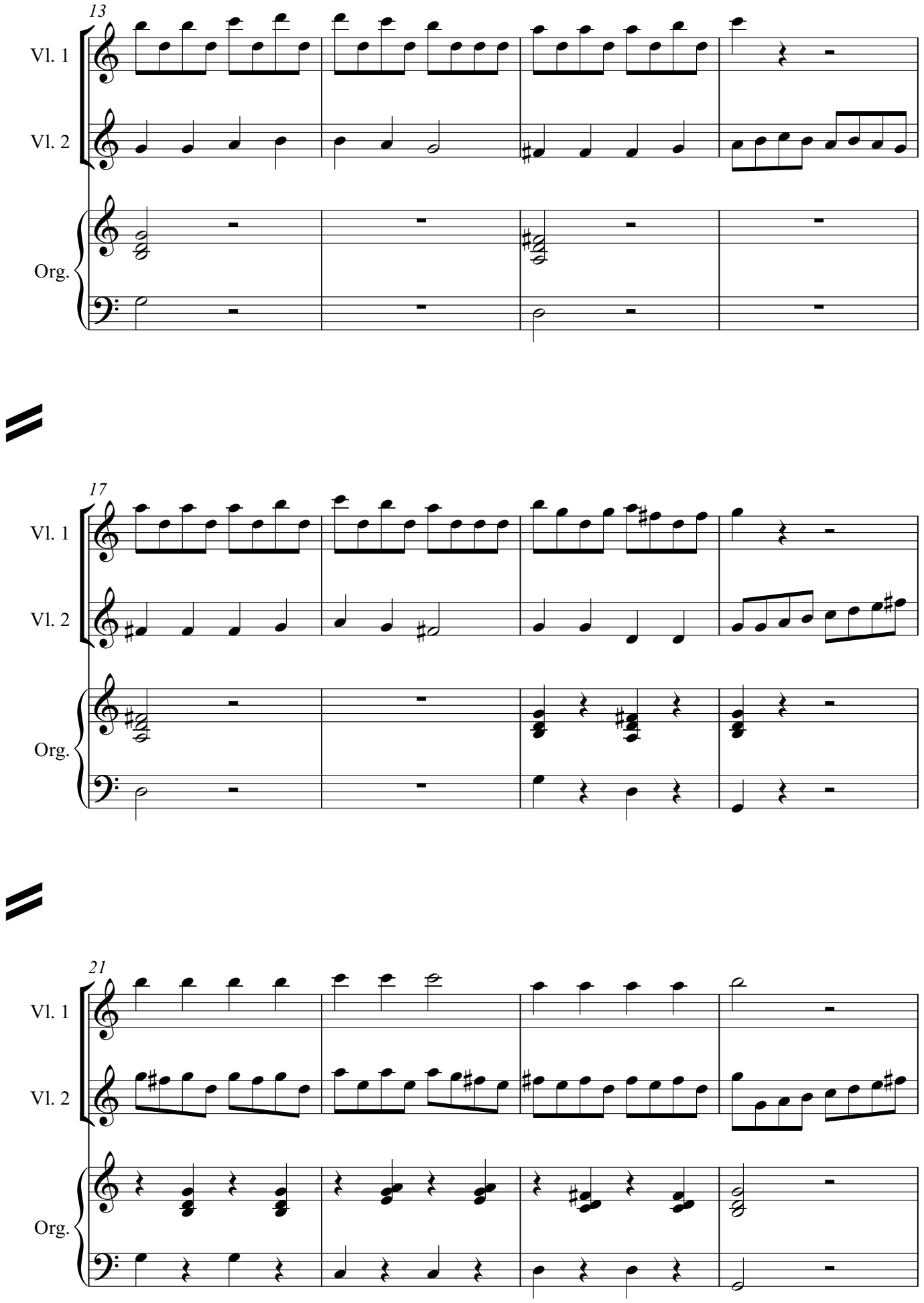
13
Vl. 1
Vl. 2
Org.
17
Vl. 1
Vl. 2
Org.
21
Vl. 1
Vl. 2
Org.

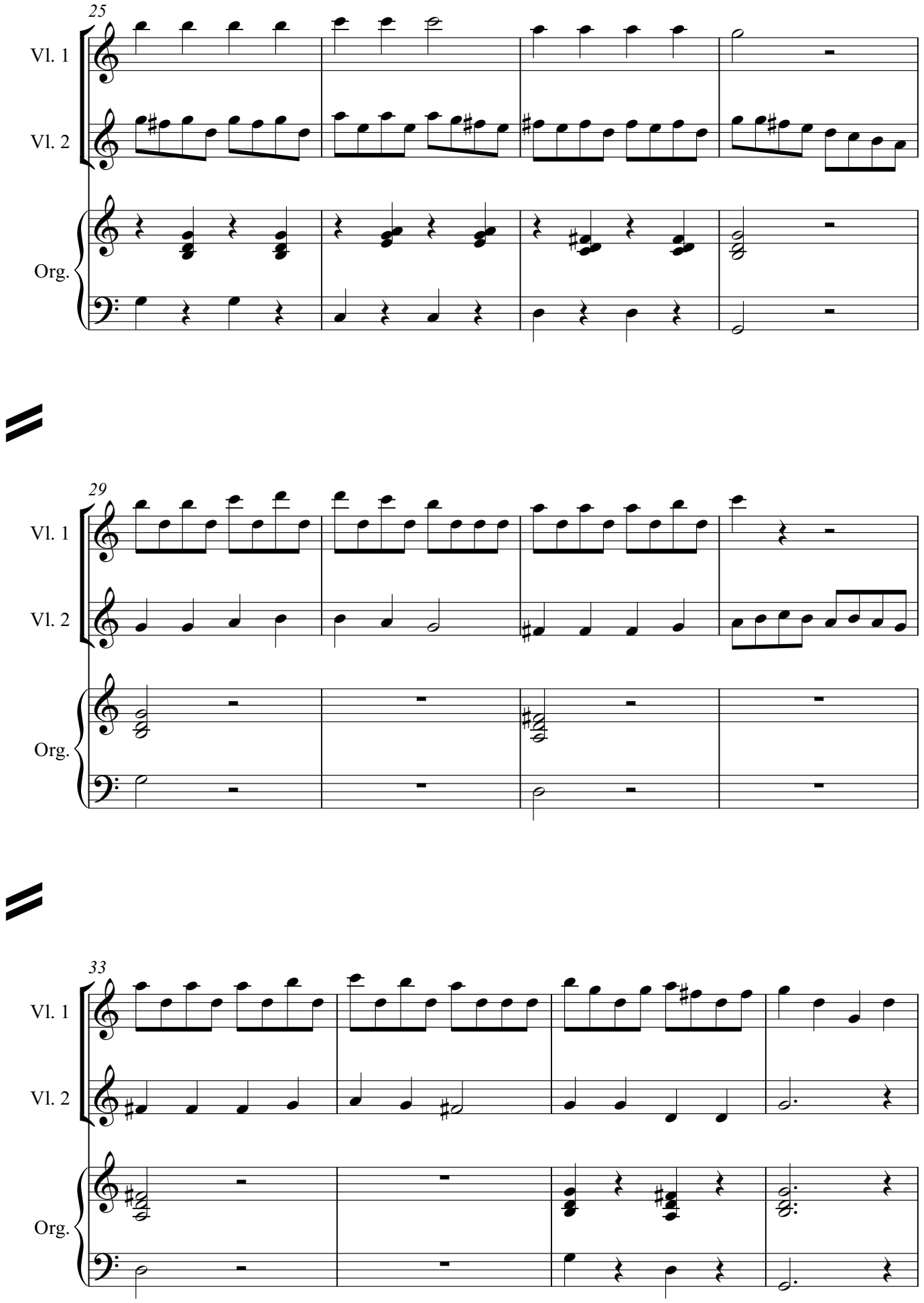
25
Vl. 1
Vl. 2
Org.
29
Vl. 1
Vl. 2
Org.
33
Vl. 1
Vl. 2
Org.

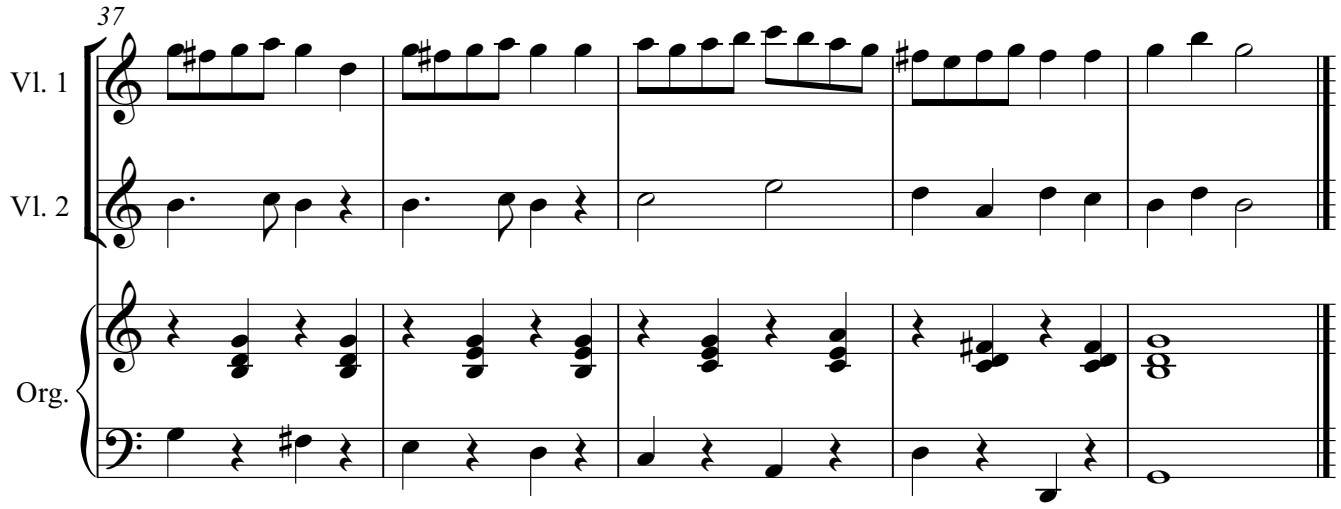

11. So prüfe dich denn wohl

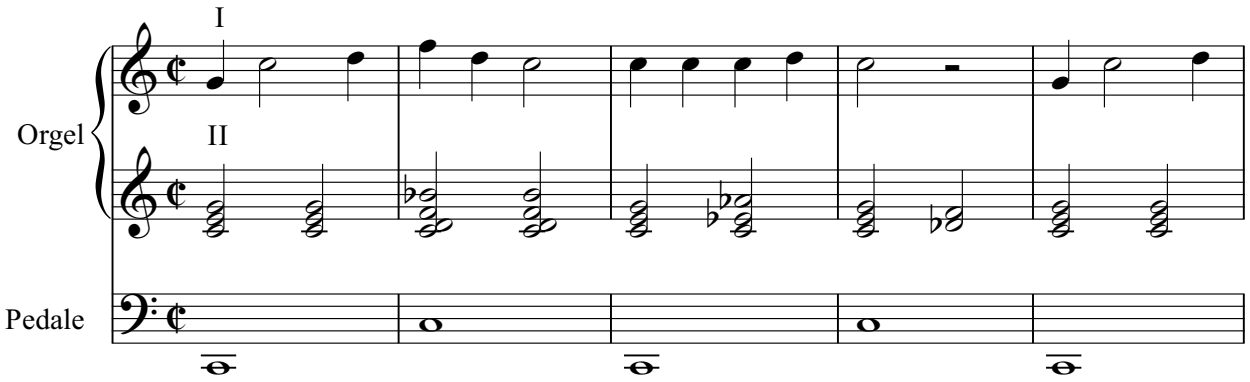

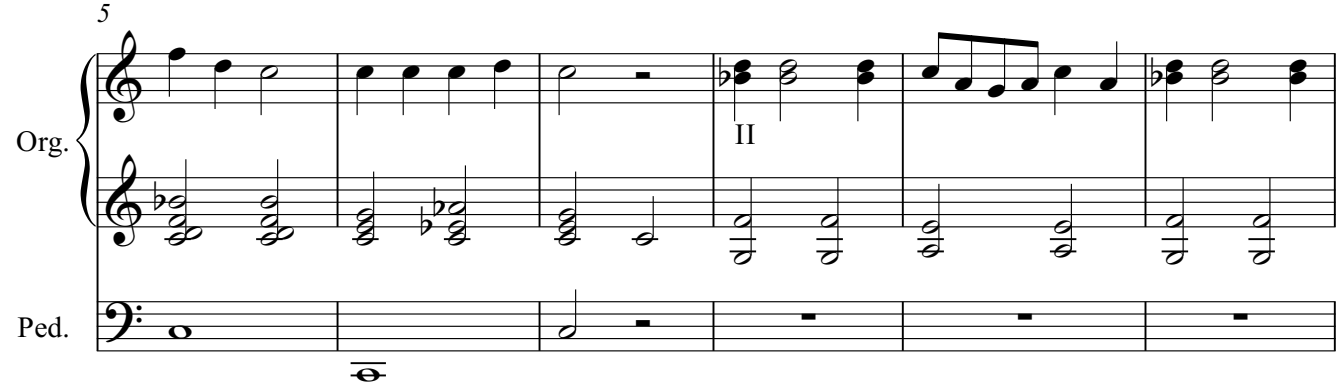

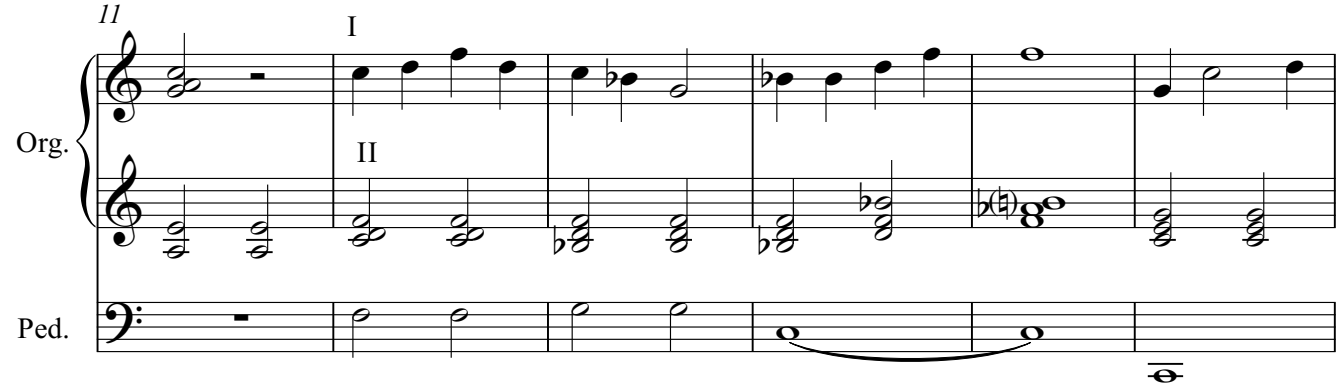

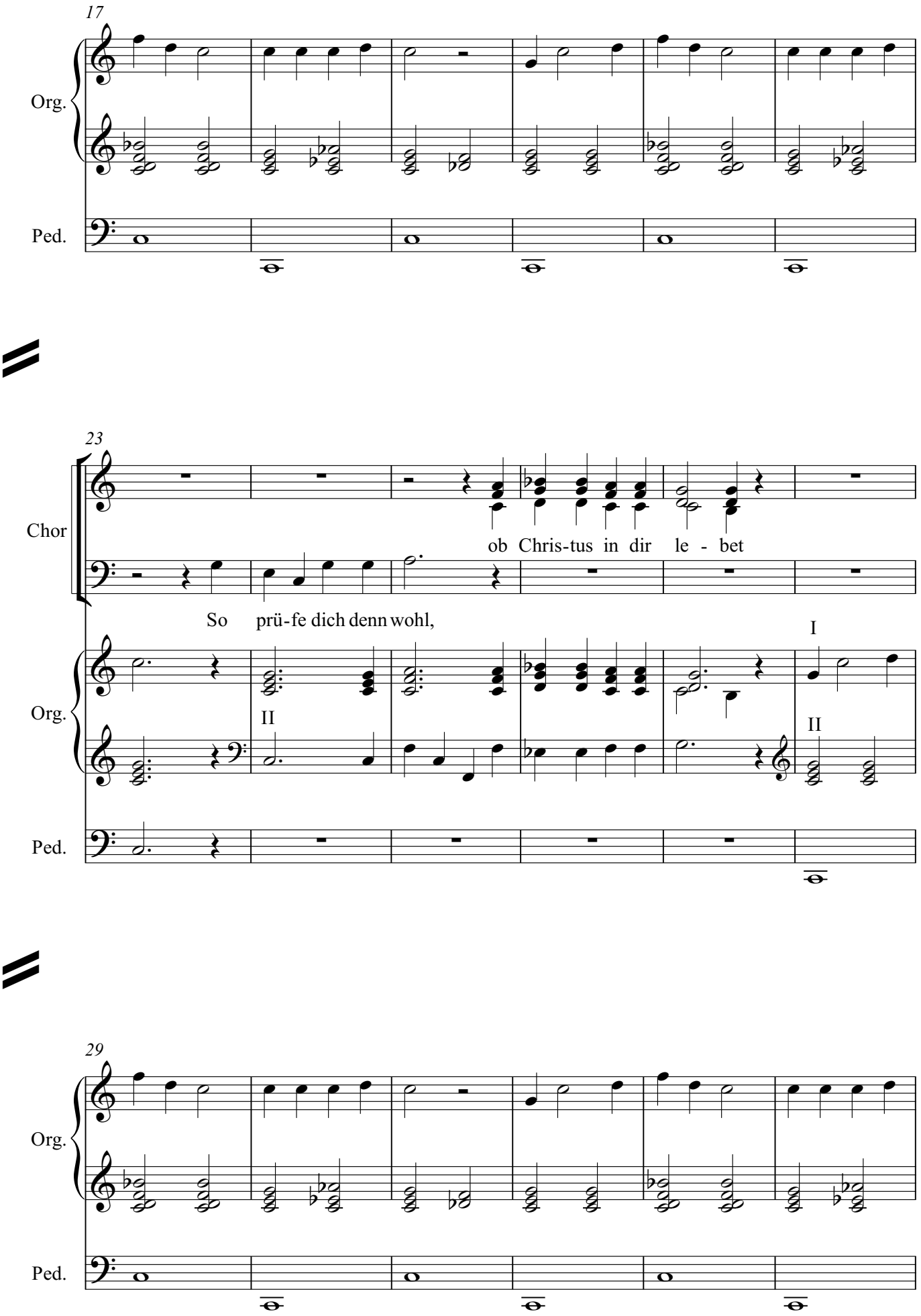
17
Org.
Ped.
23
Chor
ob Chris-tus in dir le - bet
So prü-fe dich denn wohl,
Org.
II
I
II
Ped.
29
Org.
Ped.

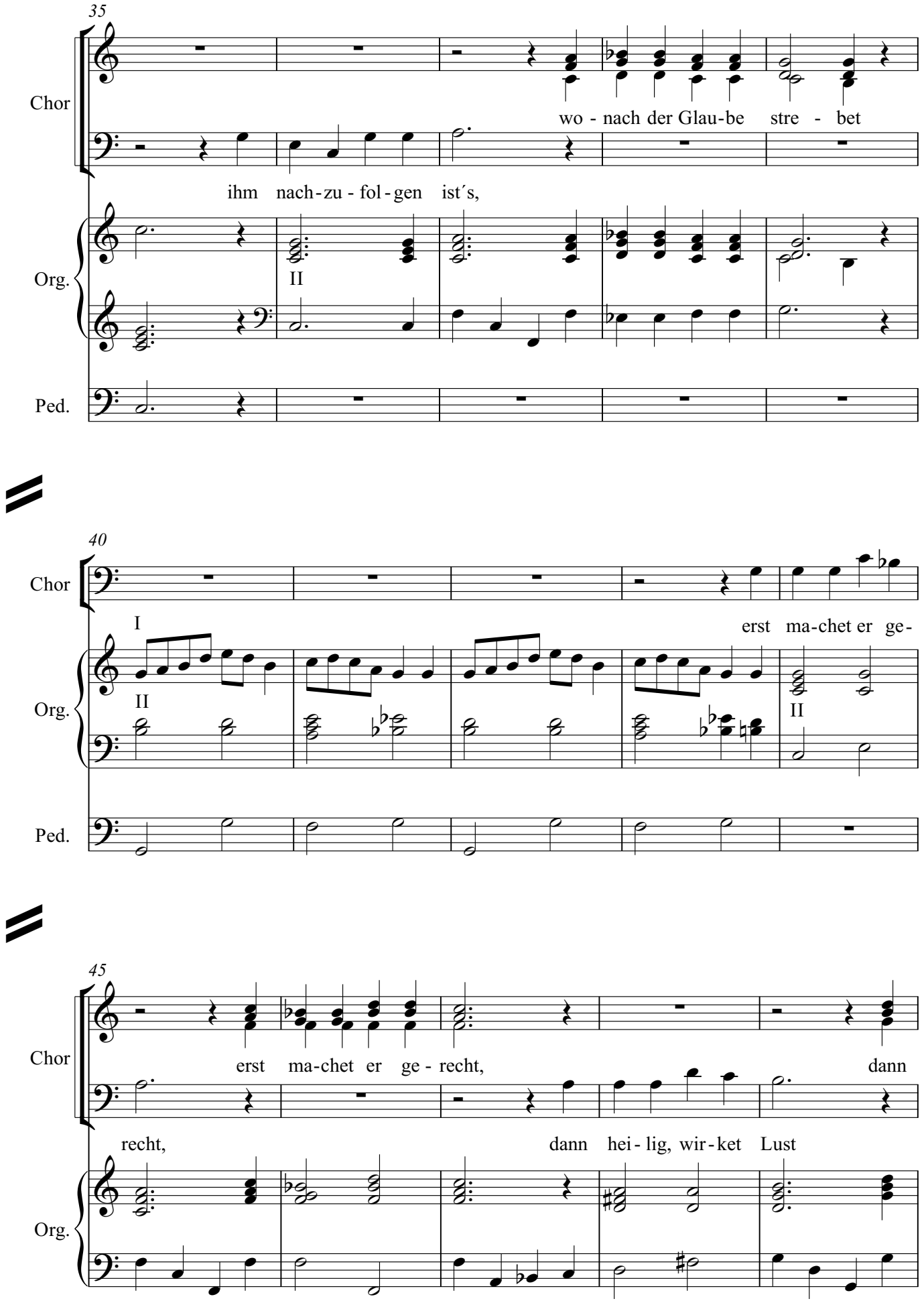
35
Chor
wo - nach der Glau-be stre - bet
ihm nach-zu - fol-gen ist´s,
Org.
II
Ped.
40
Chor
I
erst ma-chet er ge-
Org.
II
II
Ped.
45
Chor
erst ma-chet er ge - recht,
dann
recht,
dann hei - lig, wir-ket Lust
Org.

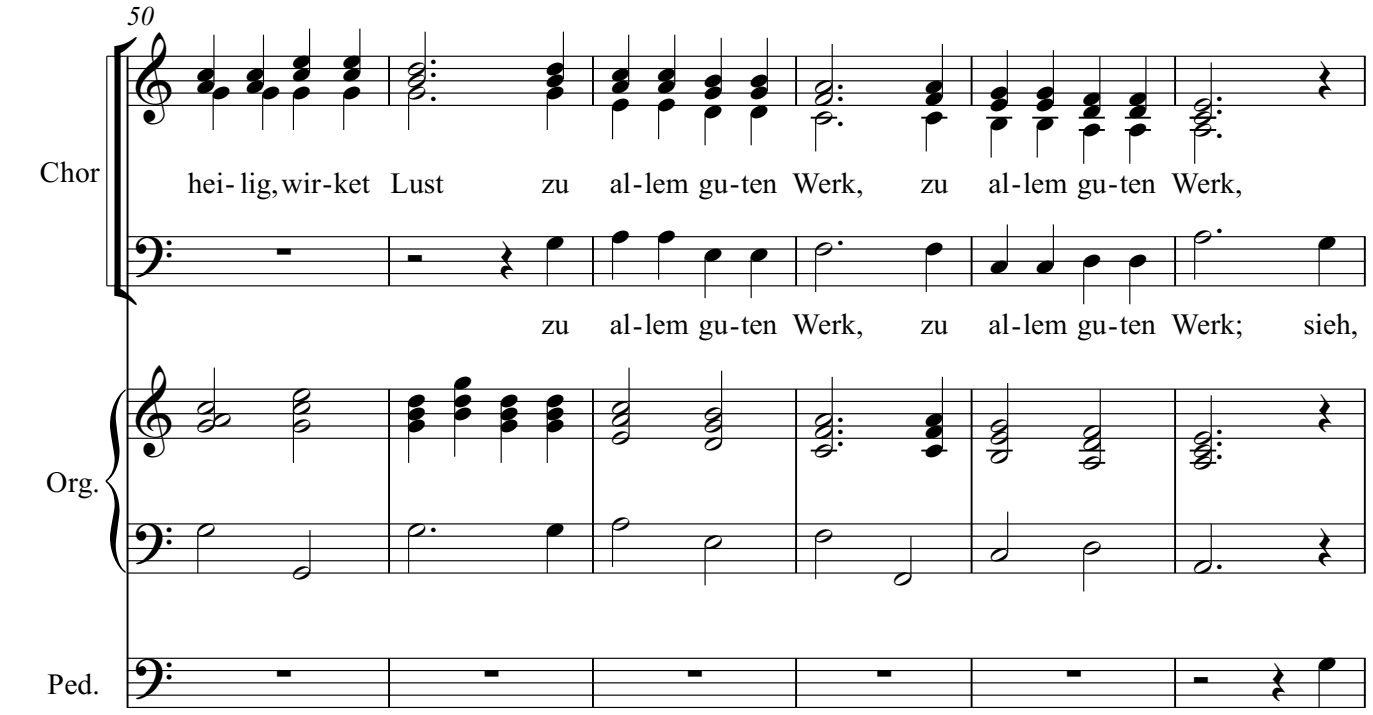
50
Chor
hei- lig, wir-ket Lust zu al-lem gu-ten Werk, zu al-lem gu-ten Werk,
zu al-lem gu-ten Werk, zu al-lem gu-ten Werk; sieh,
Org.
Ped.

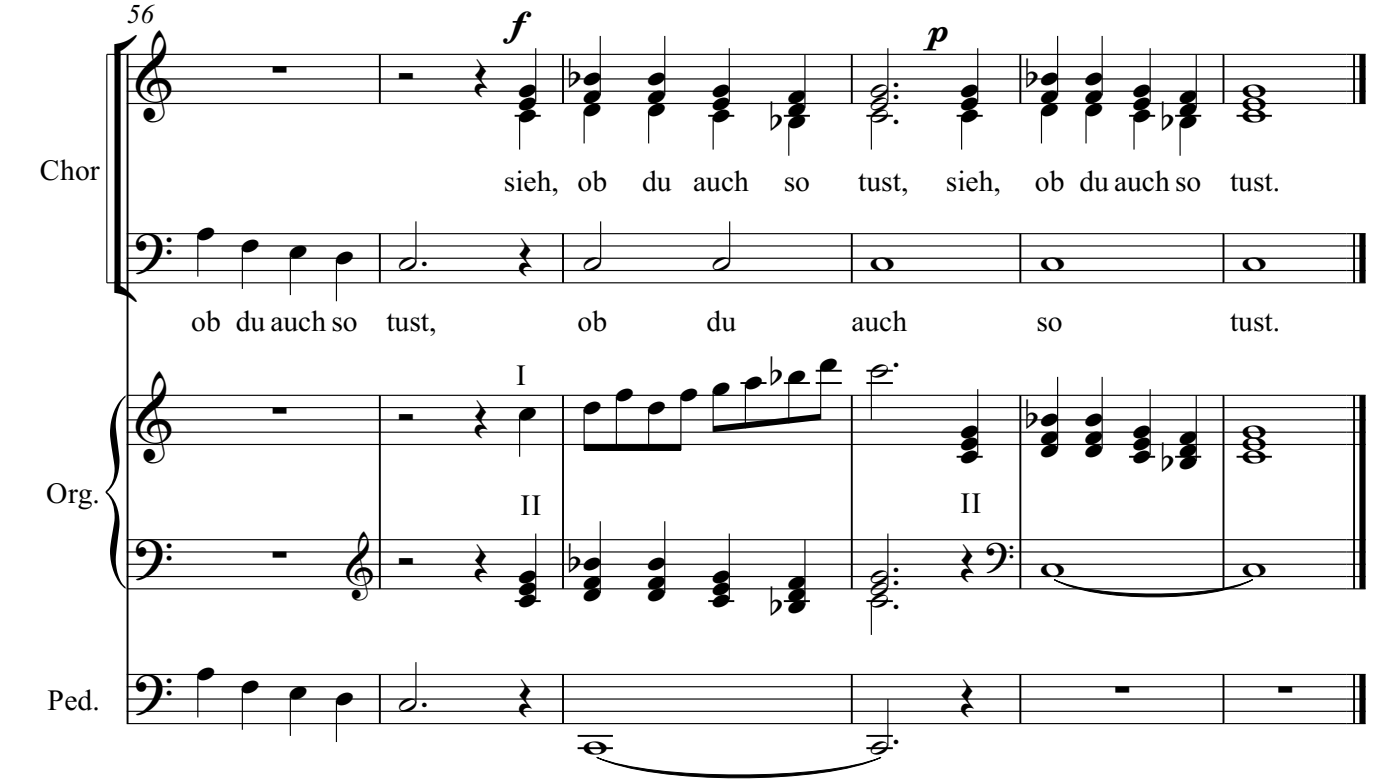
56
f
p
Chor
sieh, ob du auch so tust, sieh, ob du auch so tust.
ob du auch so tust, ob du auch so tust.
I
II
II
Org.
Ped.

12. O Herr, so mehre doch

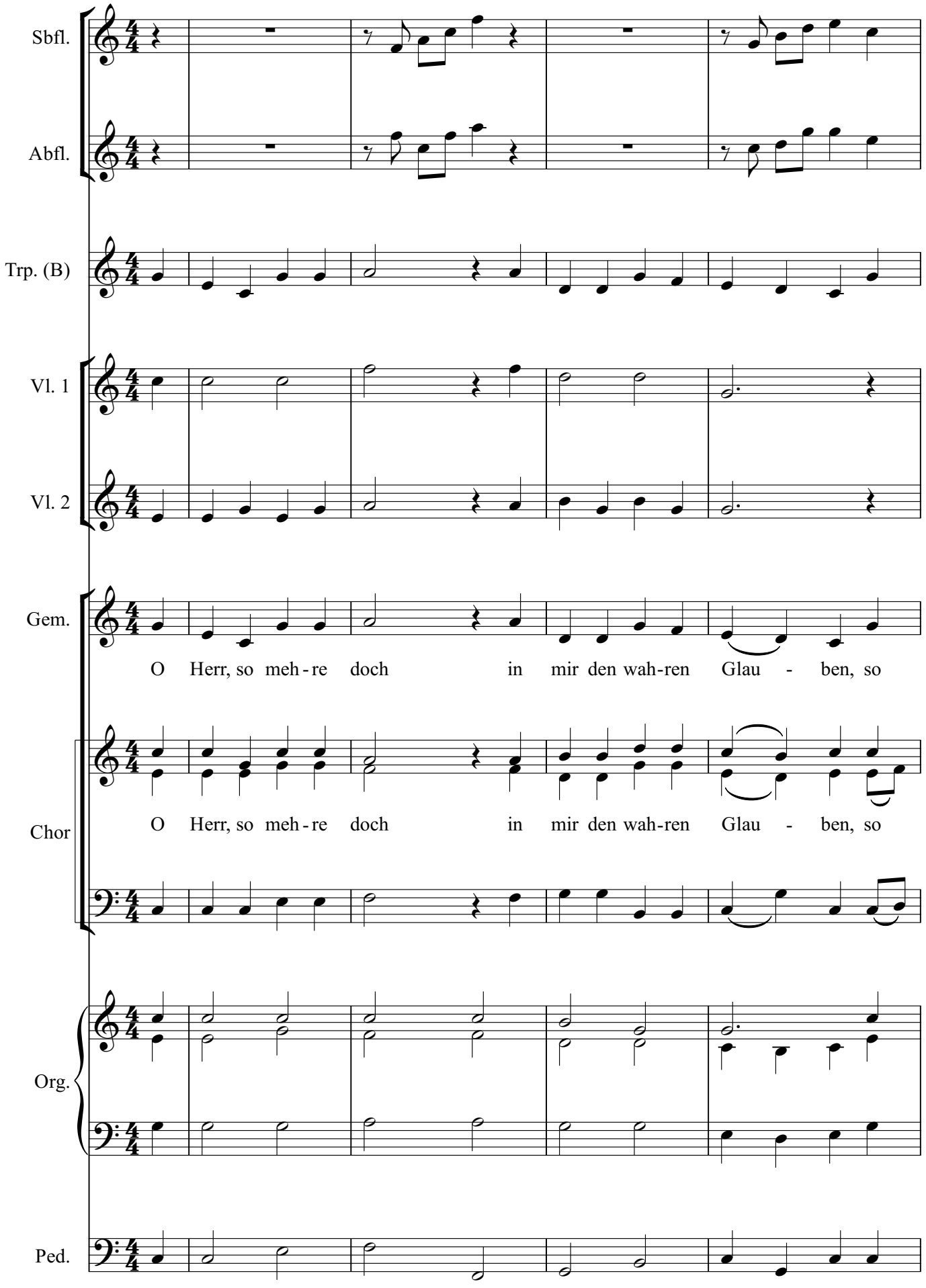

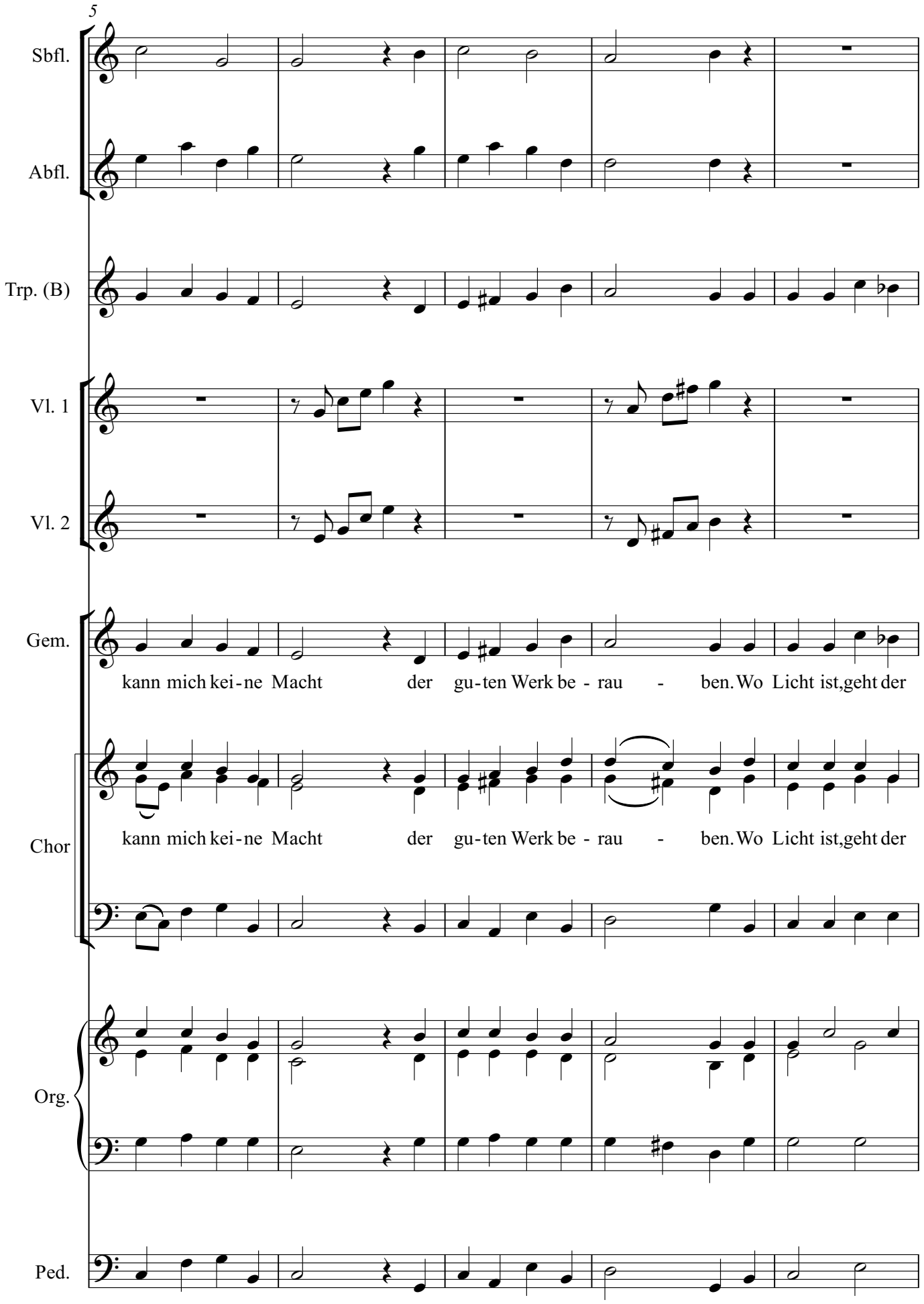
5
Sbfl.
Abfl.
Trp. (B)
Vl. 1
Vl. 2
Gem.
kann mich kei-ne Macht der gu-ten Werk be - rau - ben. Wo Licht ist, geht der
Chor
kann mich kei-ne Macht der gu-ten Werk be - rau - ben. Wo Licht ist, geht der
Org.
Ped.

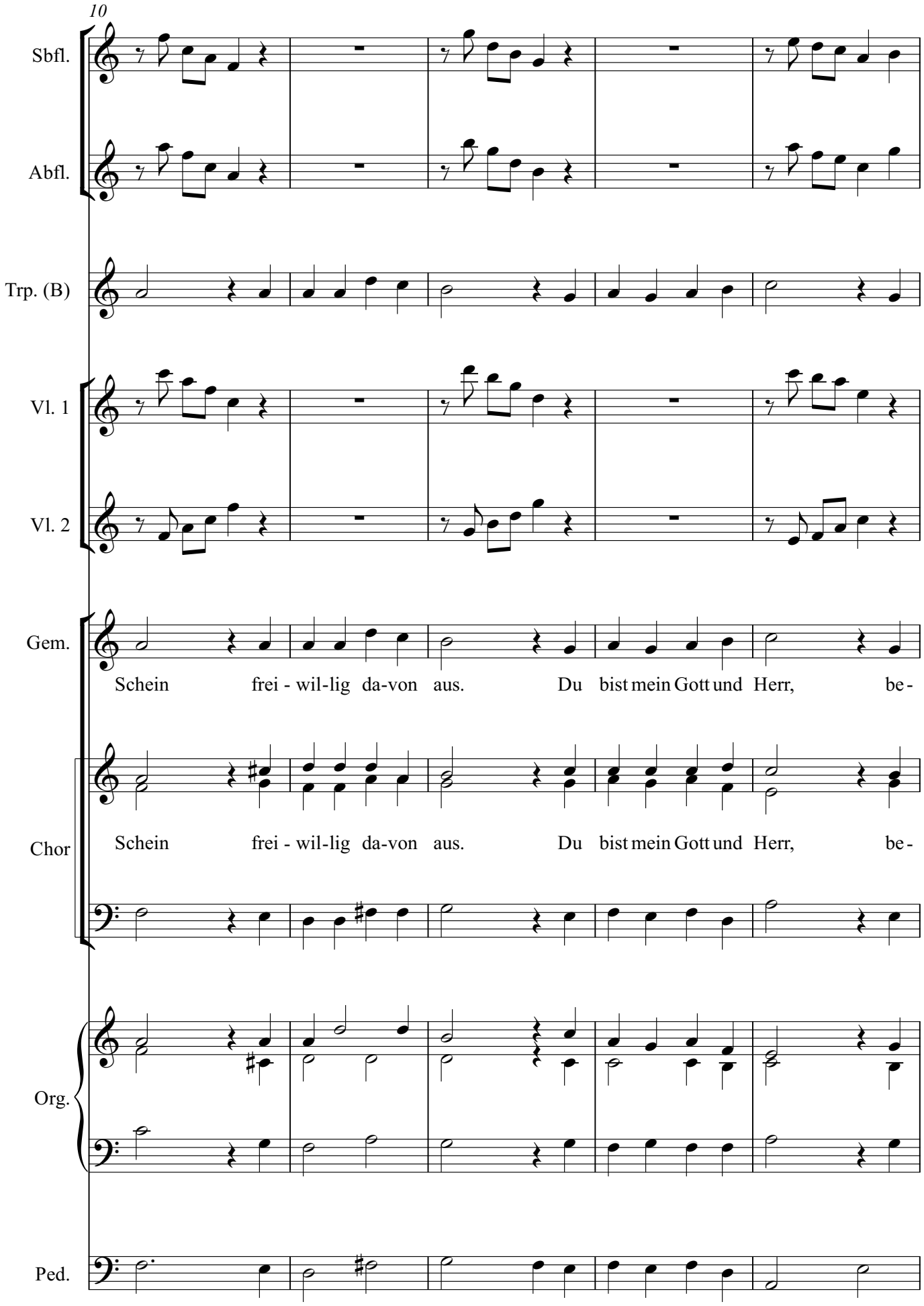
10
Sbfl.
Abfl.
Trp. (B)
Vl. 1
Vl. 2
Gem.
Schein frei - wil-lig da-von aus. Du bist mein Gott und Herr, be -
Chor
Schein frei - wil-lig da-von aus. Du bist mein Gott und Herr, be -
Org.
Ped.

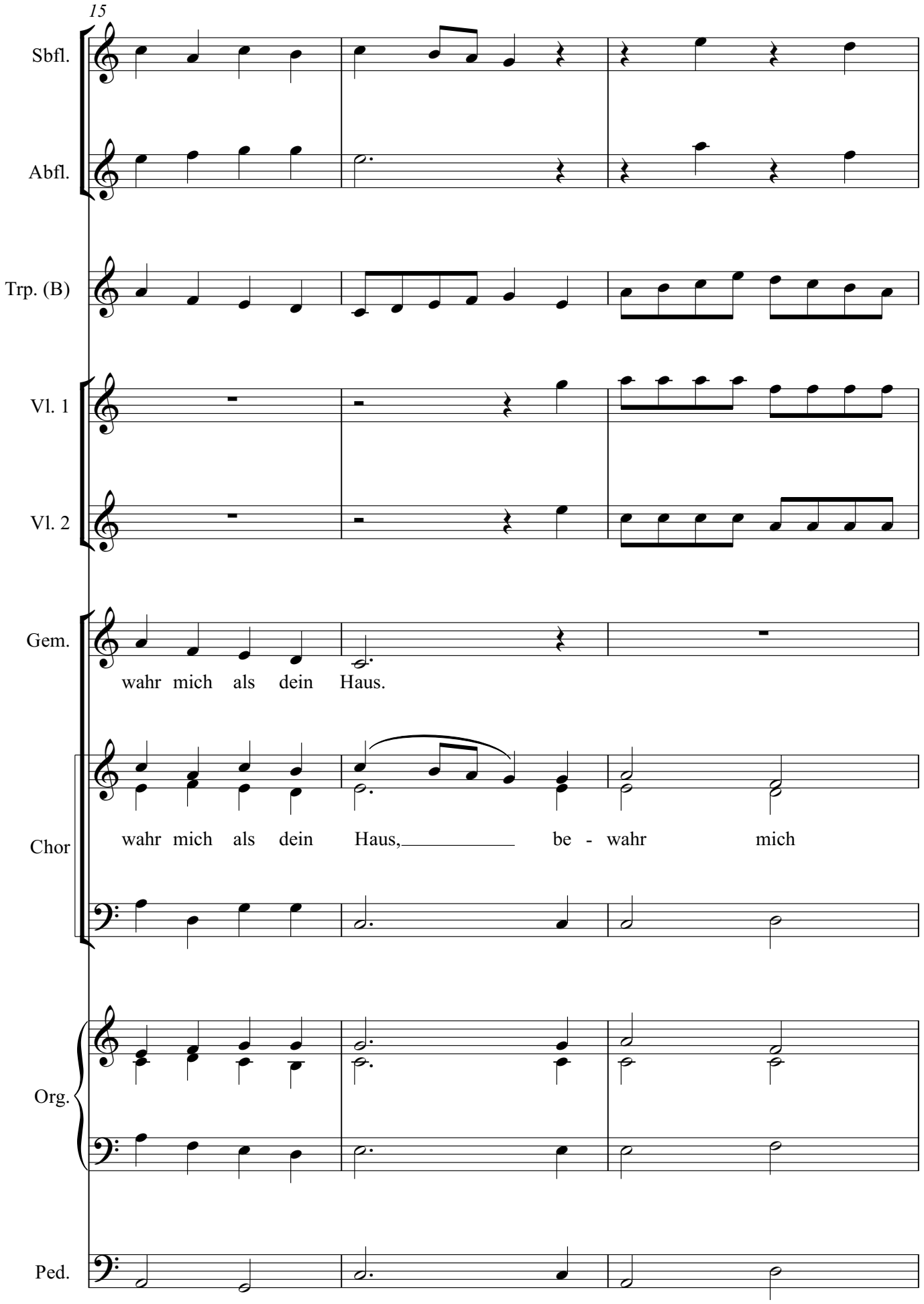
15
Sbfl.
Abfl.
Trp. (B)
Vl. 1
Vl. 2
Gem.
wahr mich als dein Haus.
Chor
wahr mich als dein Haus, be - wahr mich
Org.
Ped.

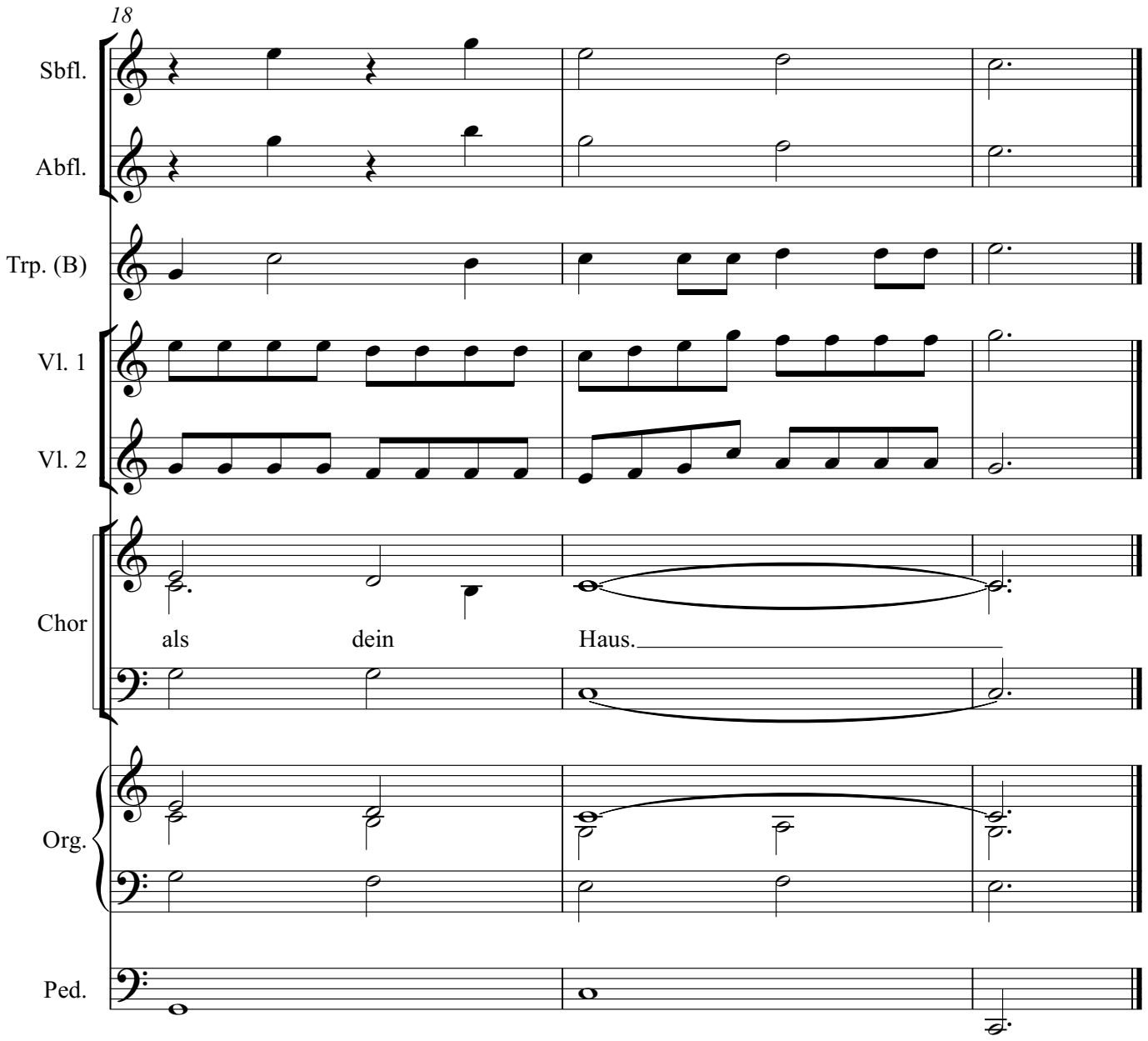
18
Sbfl.
Abfl.
Trp. (B)
Vl. 1
Vl. 2
Chor
als
dein
Haus.
Org.
Ped.

Sopranblockflöte

1. So prüfet euch doch selbst

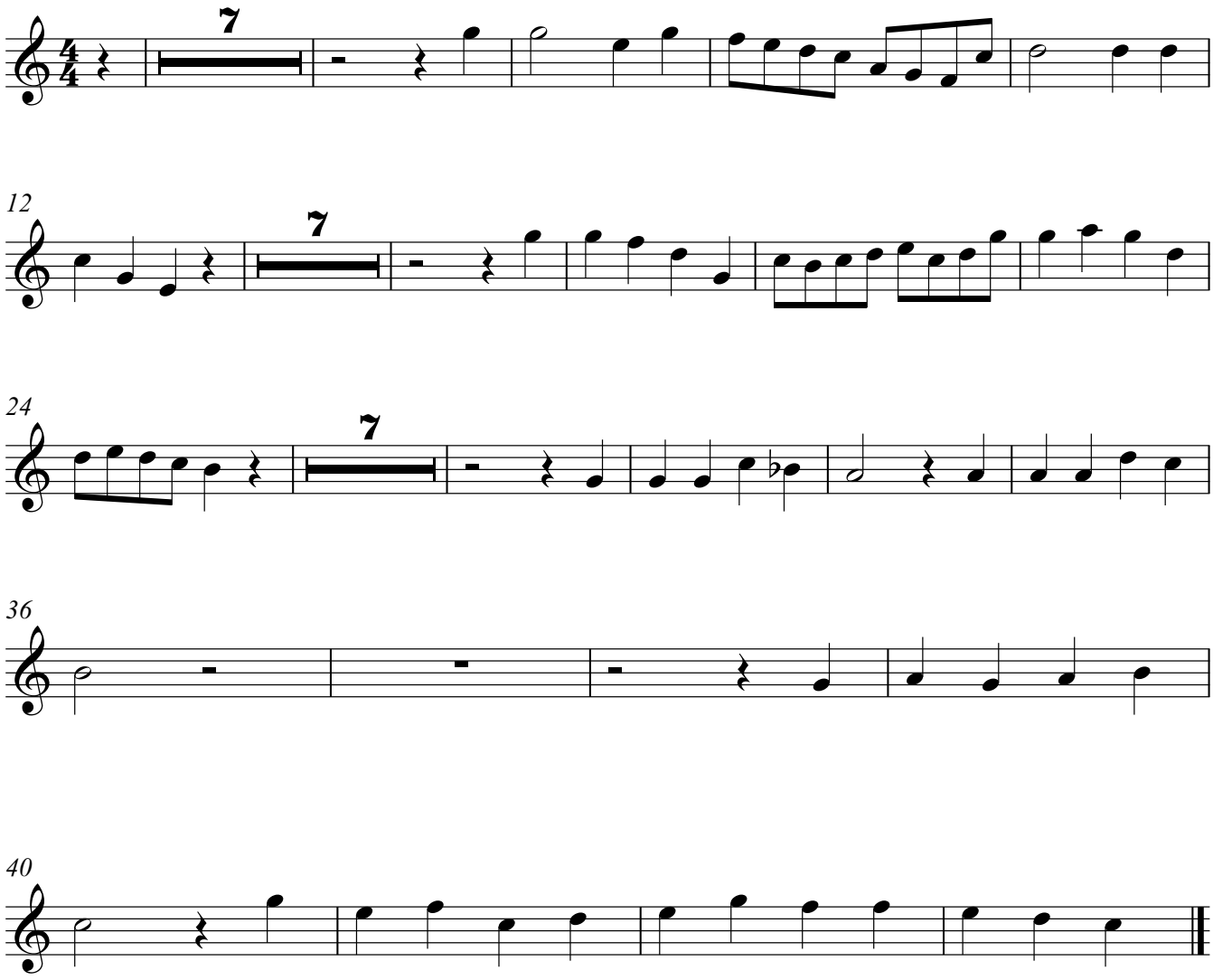

2. Der Glaube ist ein Licht

3. Er schöpft aus Christus Heil

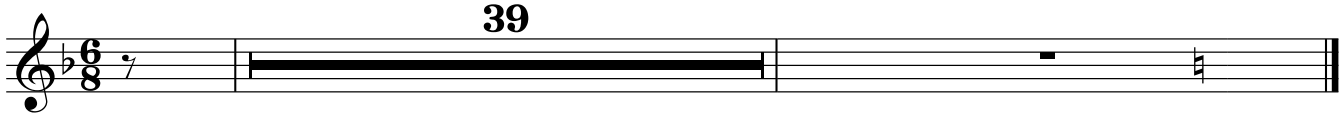

4. Er hofft in Zuversicht

Sopranblockflöte

5. Zwischenspiel

Sopranblockflöte

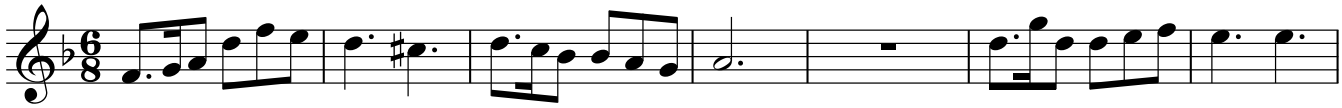

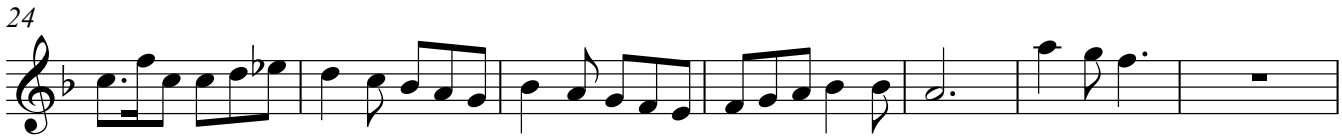

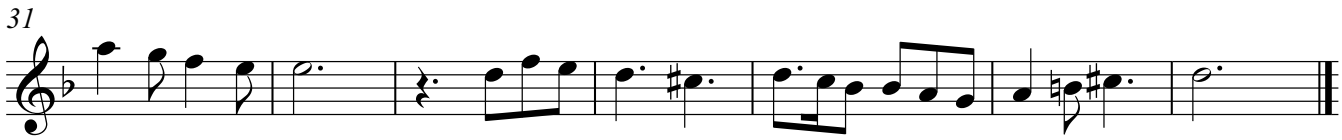

TACET

7 Darum lasset uns hinzutreten

Hebräer 4, 16

TACET

8.Wir waren Gottes Feind

TACET

9. Wie uns nun Gott getan

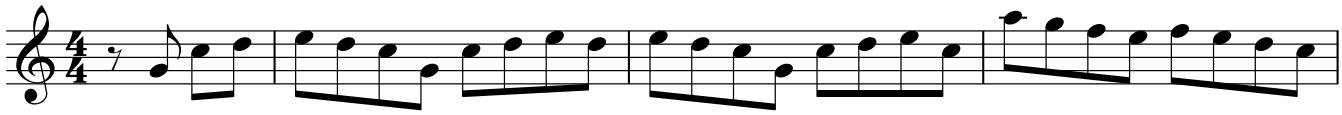

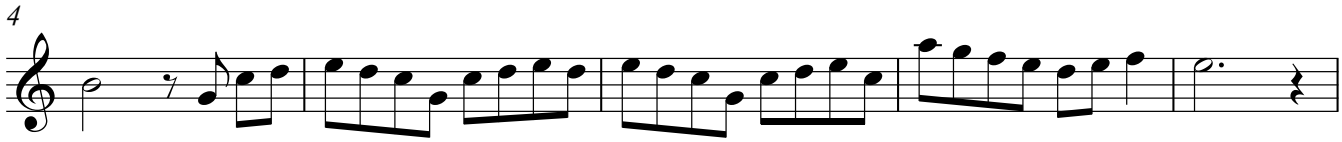

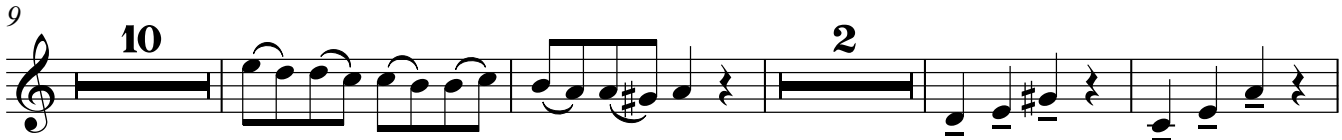

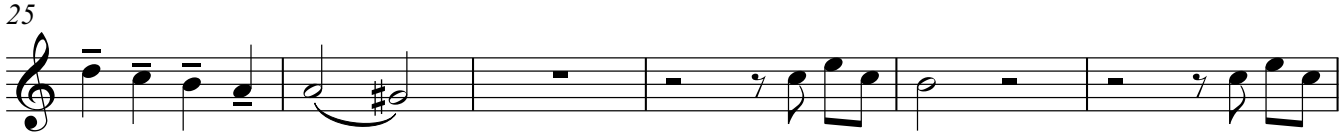

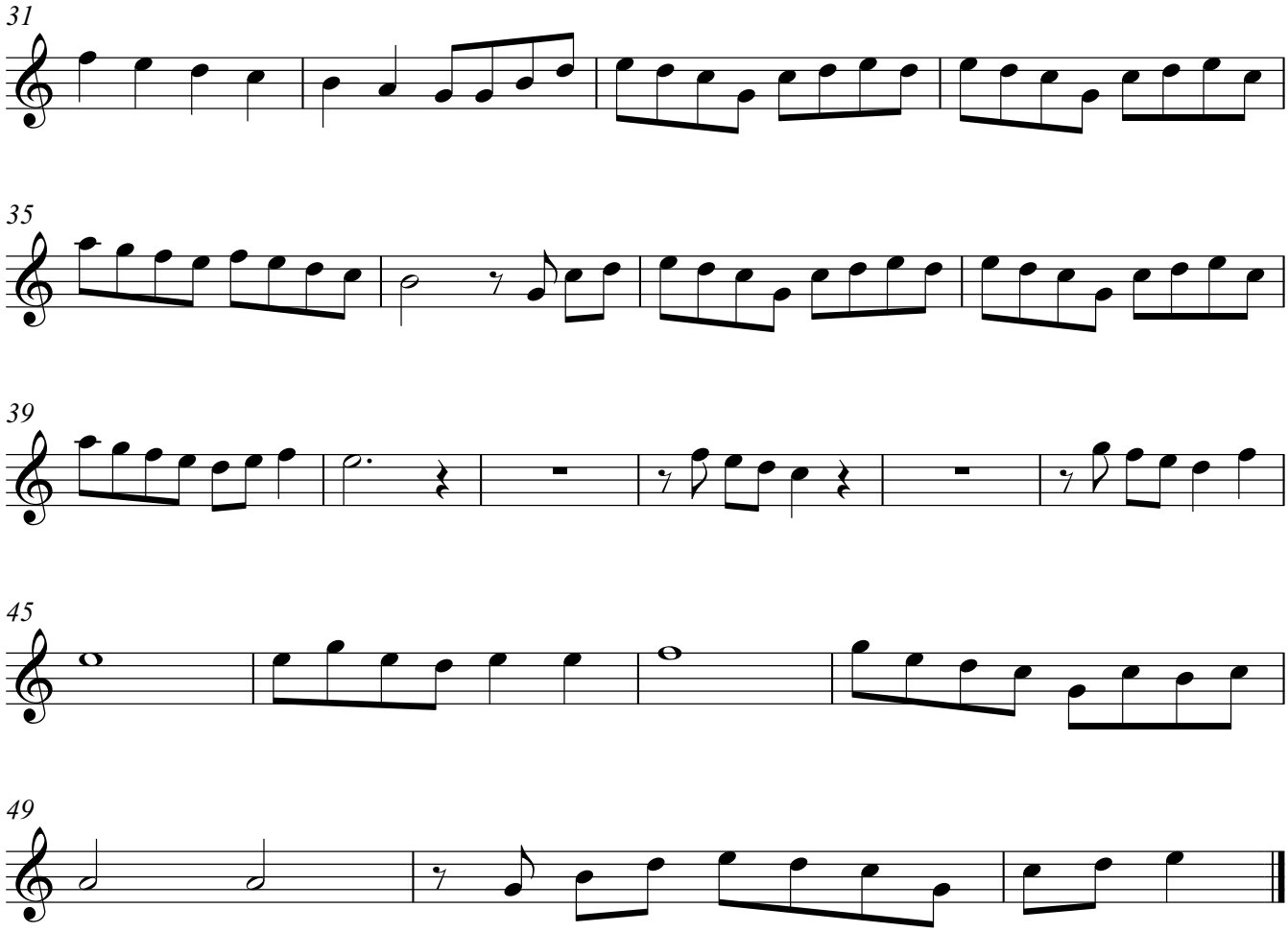

10. Zwischenspiel

TACET

11. So prüfe dich denn wohl

TACET

12. O Herr, so mehre doch

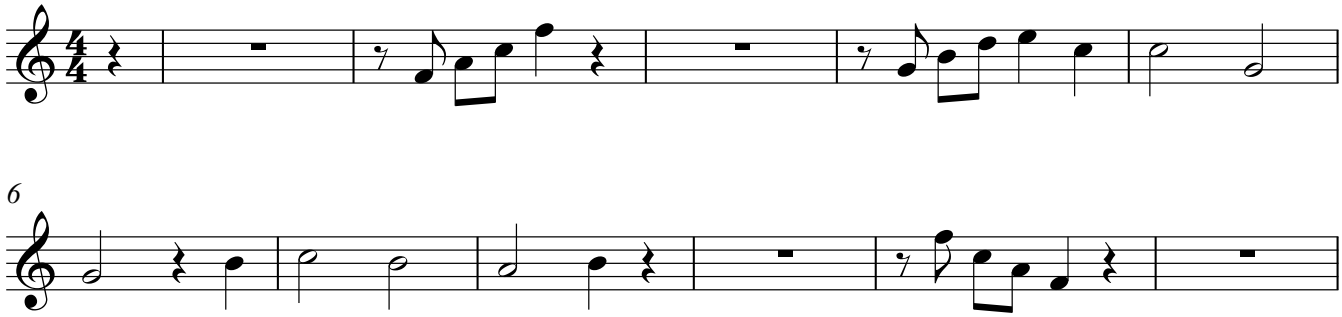

Sopranblockflöte

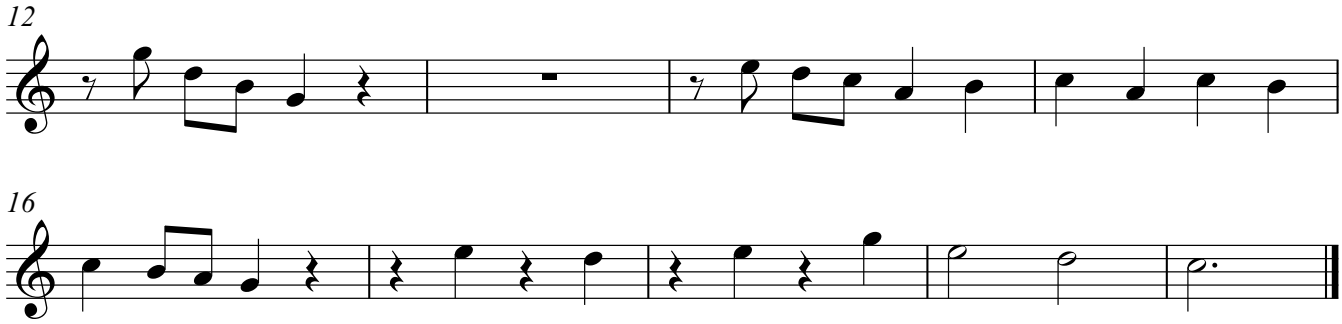

Altblockflöte

1. So prüfet euch doch selbst

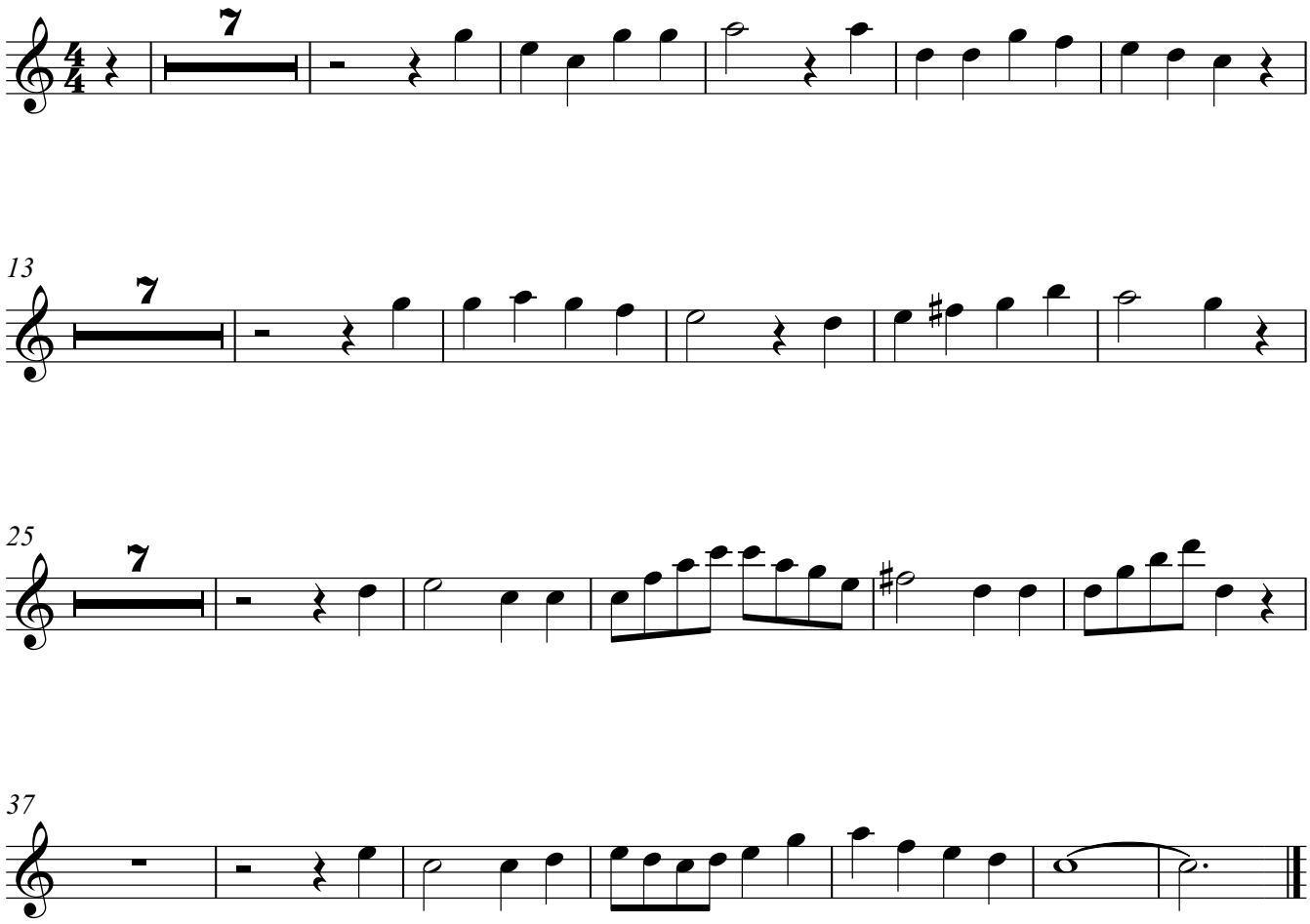

2. Der Glaube ist ein Licht

3. Er schöpft aus Christus Heil

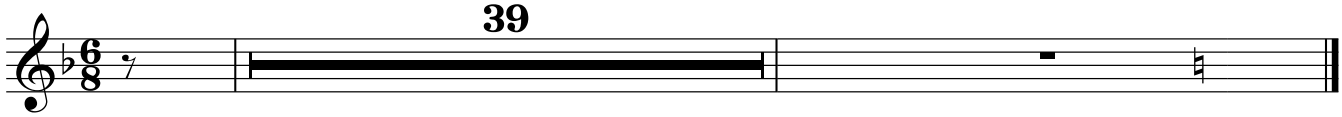

4. Er hofft in Zuversicht

5. Zwischenspiel

Altblockflöte

Altblockflöte

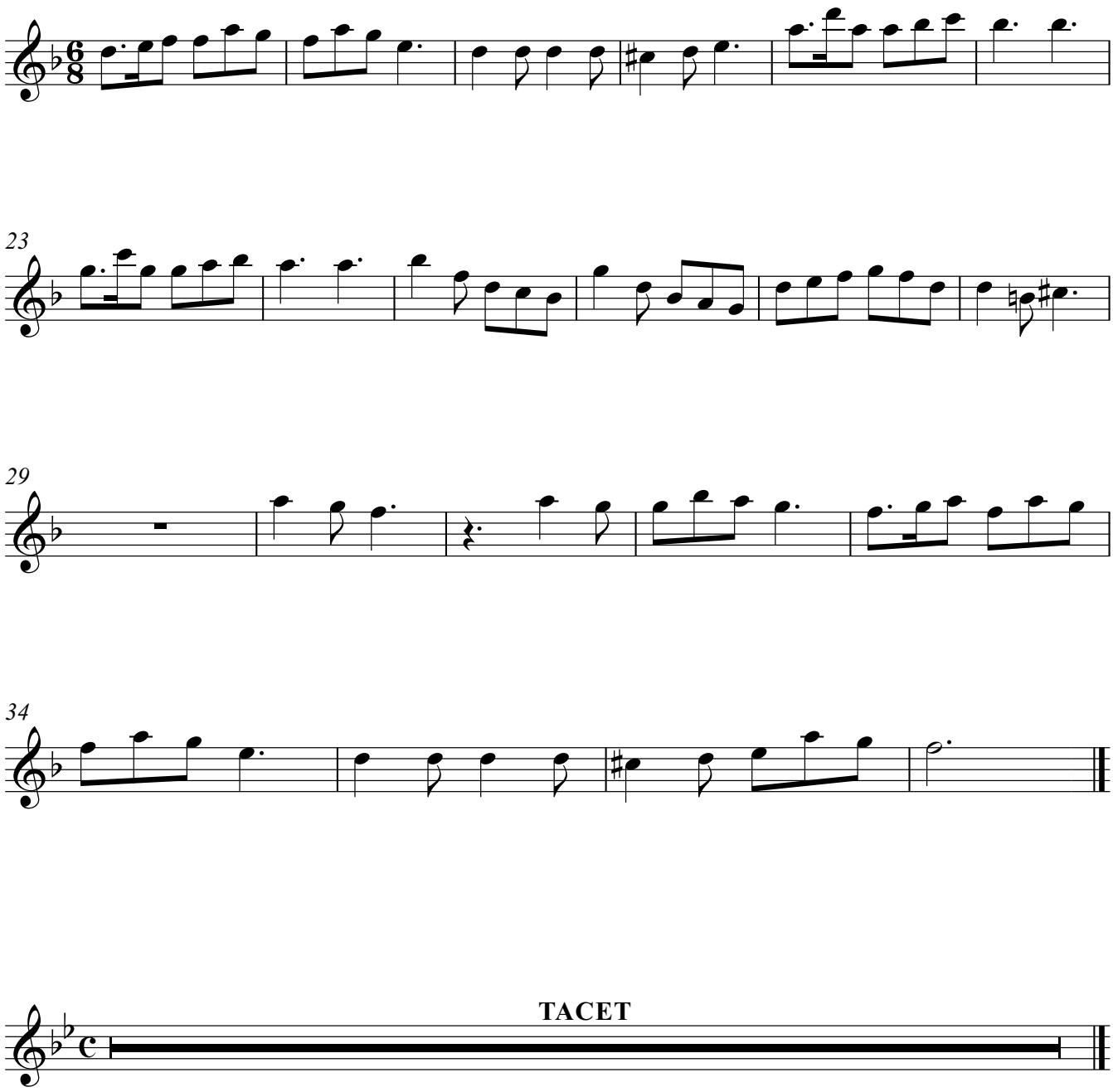

TACET

7 Darum lasset uns hinzutreten

Hebräer 4, 16

TACET

8.Wir waren Gottes Feind

TACET

9. Wie uns nun Gott getan

Altblockflöte

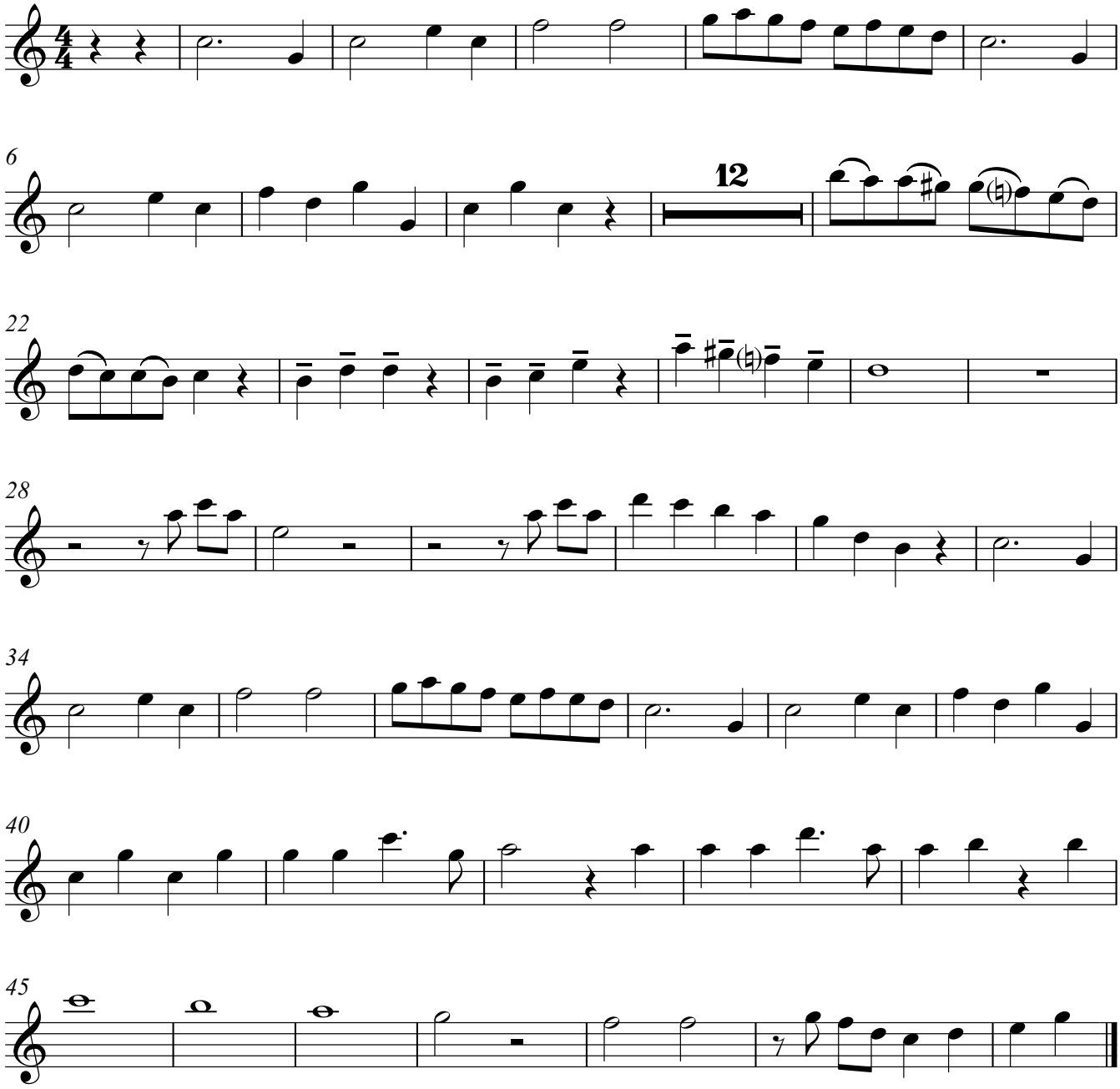

10. Zwischenspiel

11. So prüfe dich denn wohl

12. O Herr, so mehre doch

Altblockflöte

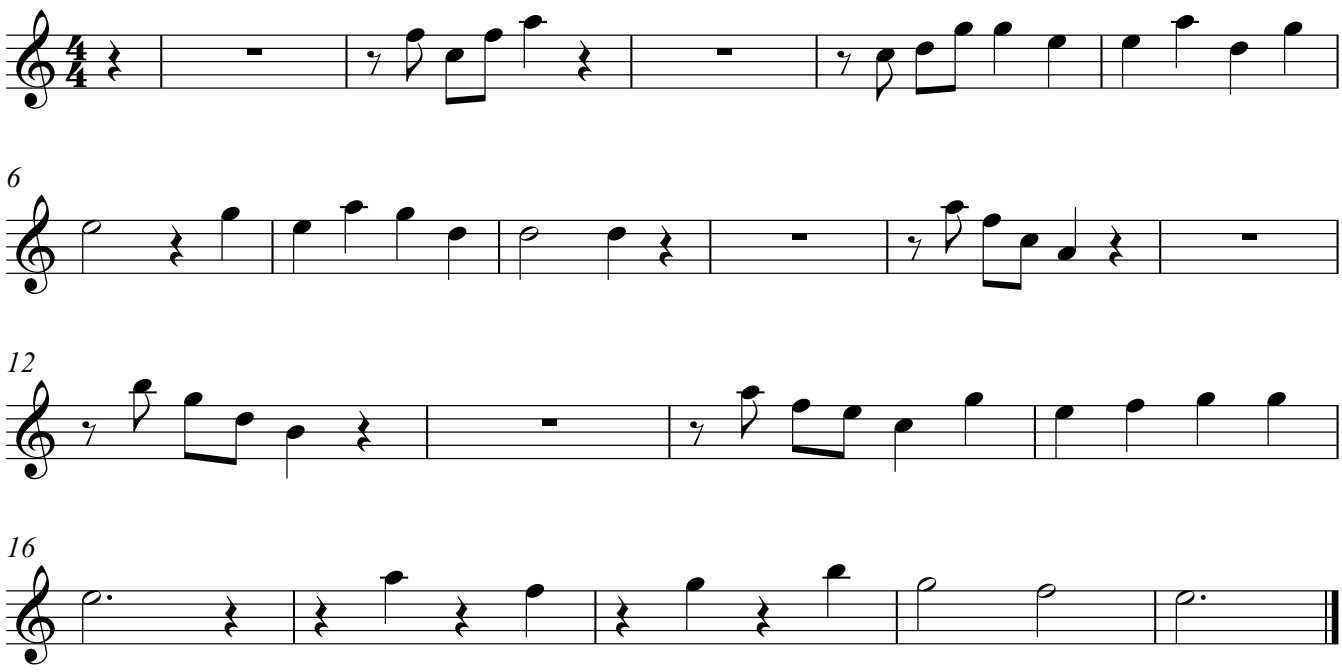

Trompete in B

1. So prüfet euch doch selbst

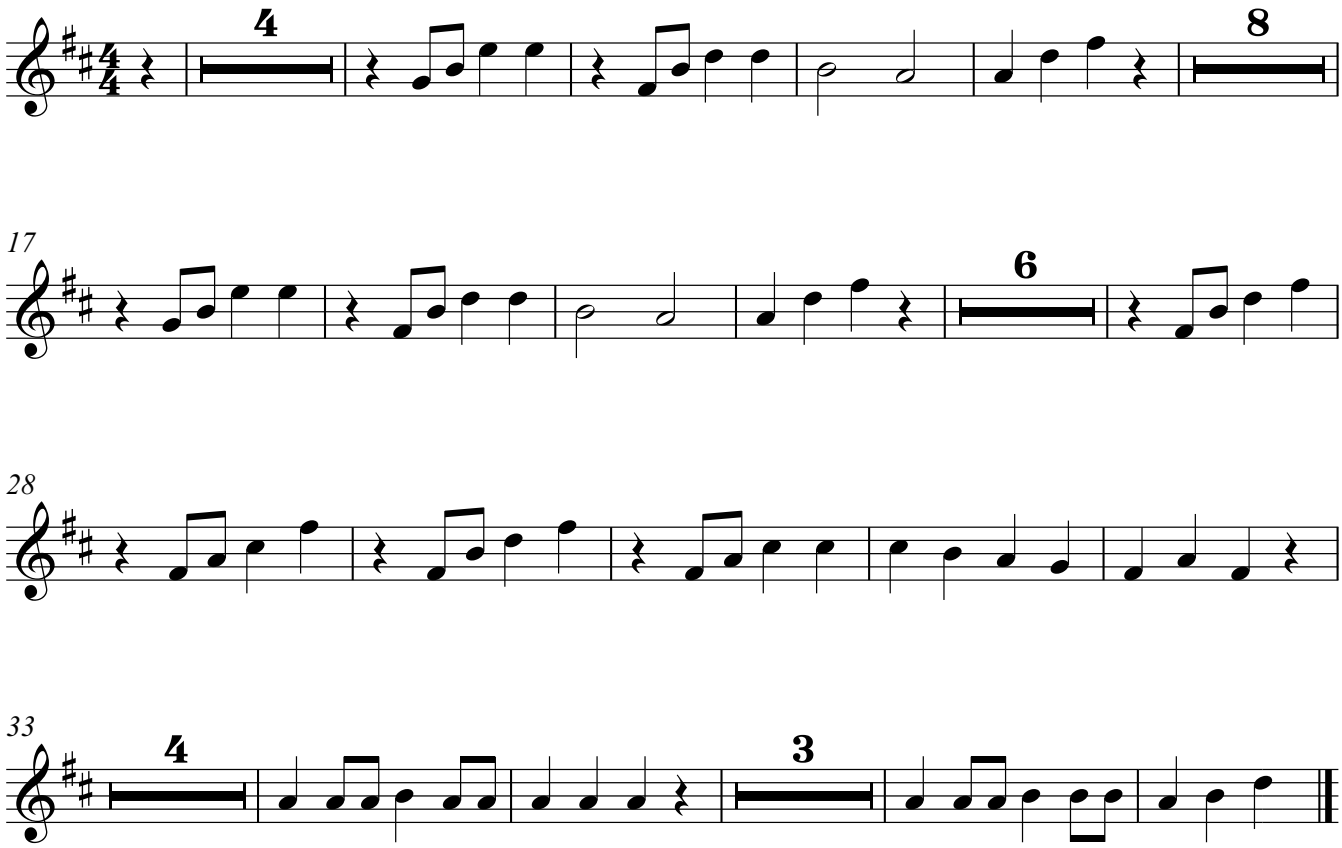

2. Der Glaube ist ein Licht

3. Er schöpft aus Christus Heil

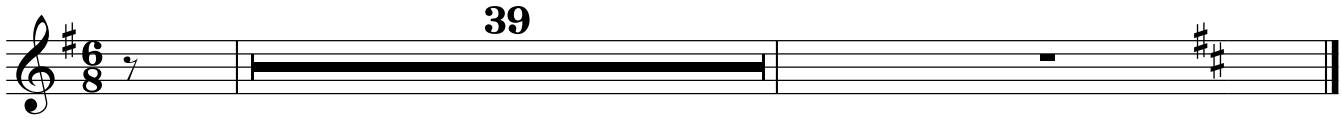

4. Er hofft in Zuversicht

5. Zwischenspiel

6. Aus Hoffnung wächst die Lieb

Trompete in B

Trompete in B

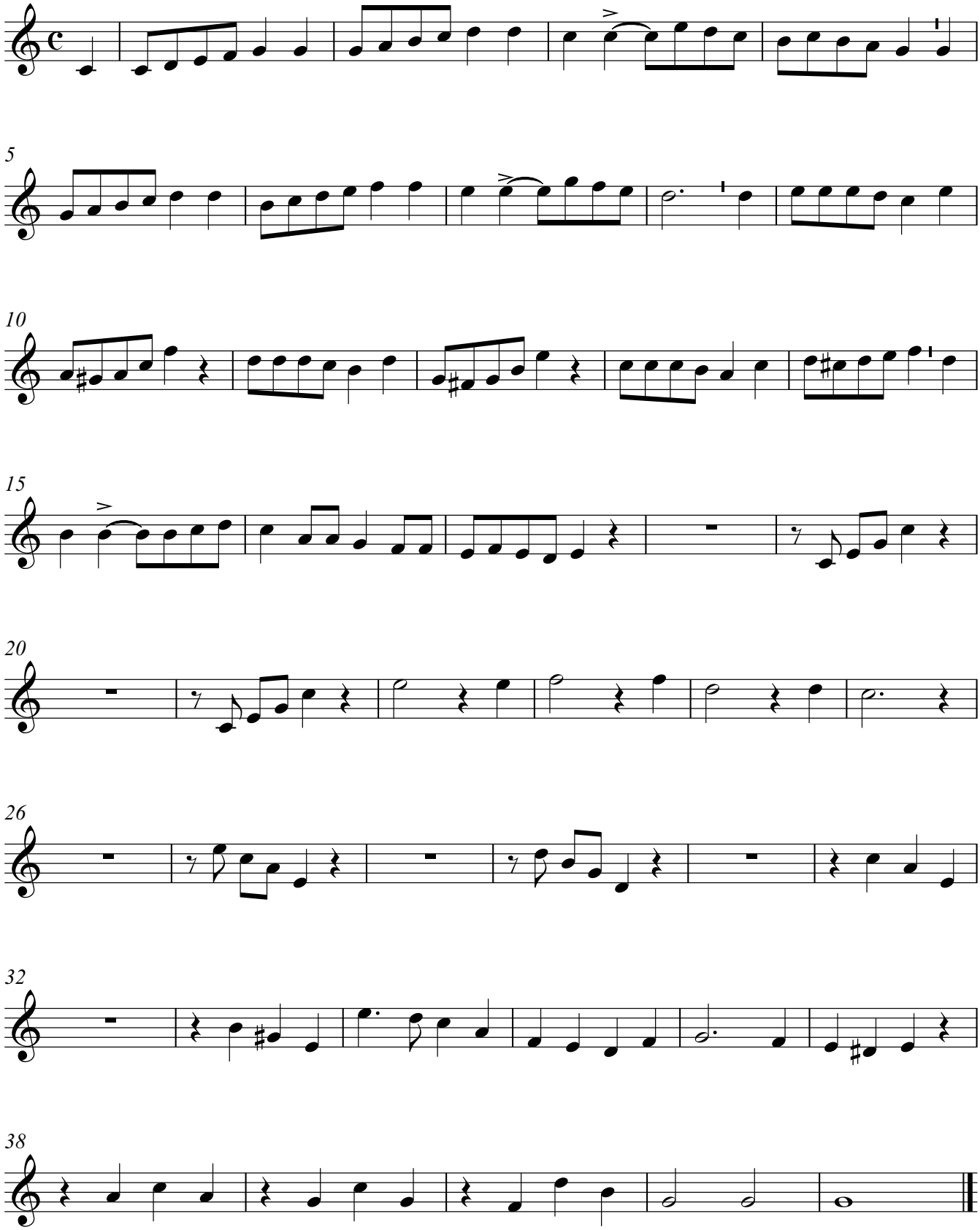

7 Darum lasset uns hinzutreten

Hebräer 4, 16

8.Wir waren Gottes Feind

Trompete in B

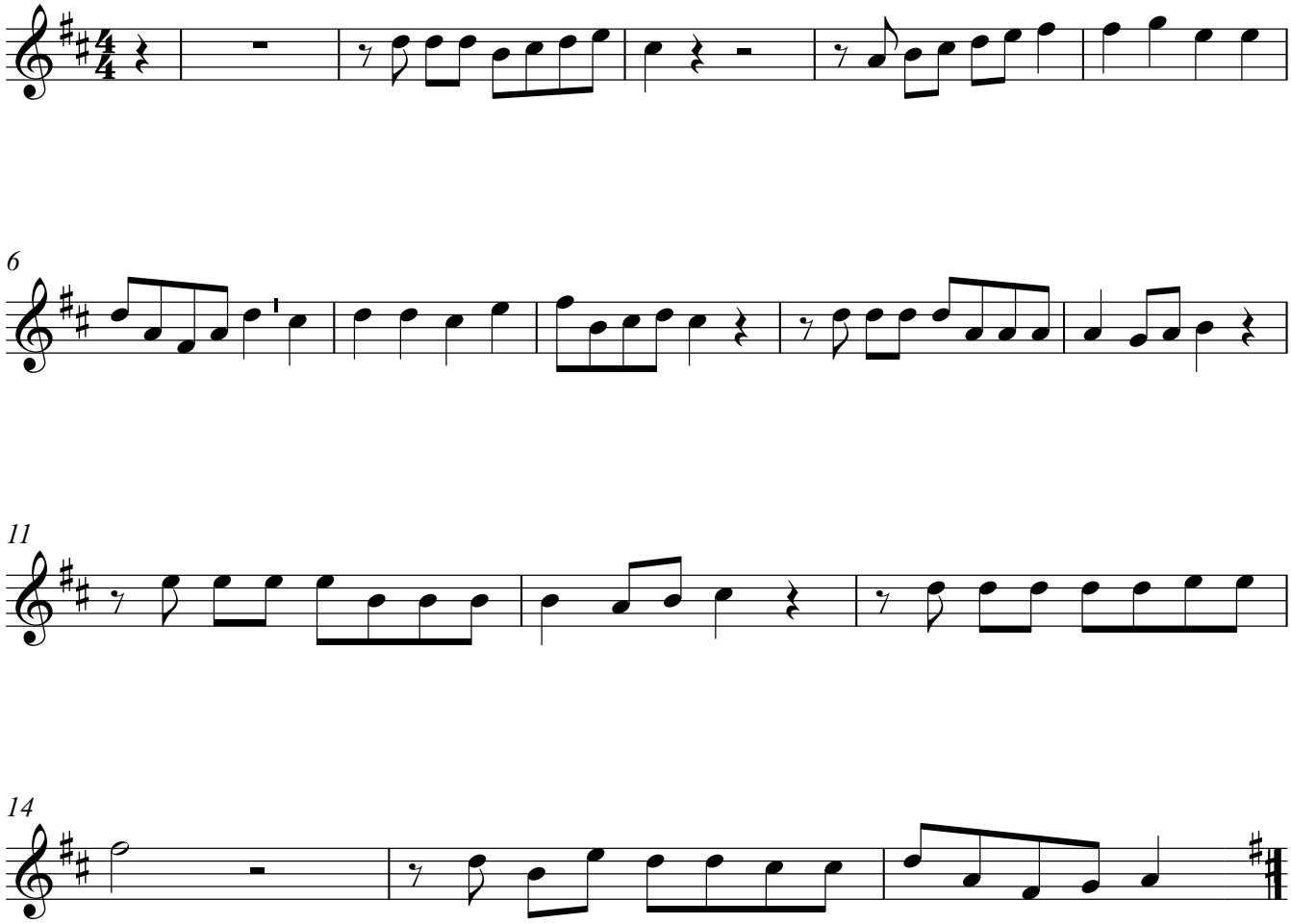

9. Wie uns nun Gott getan

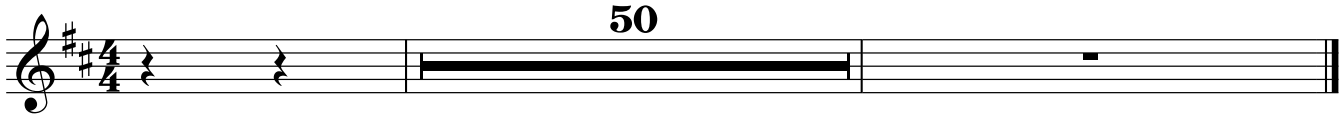

10. Zwischenspiel

11. So prüfe dich denn wohl

12. O Herr, so mehre doch

Trompete in B

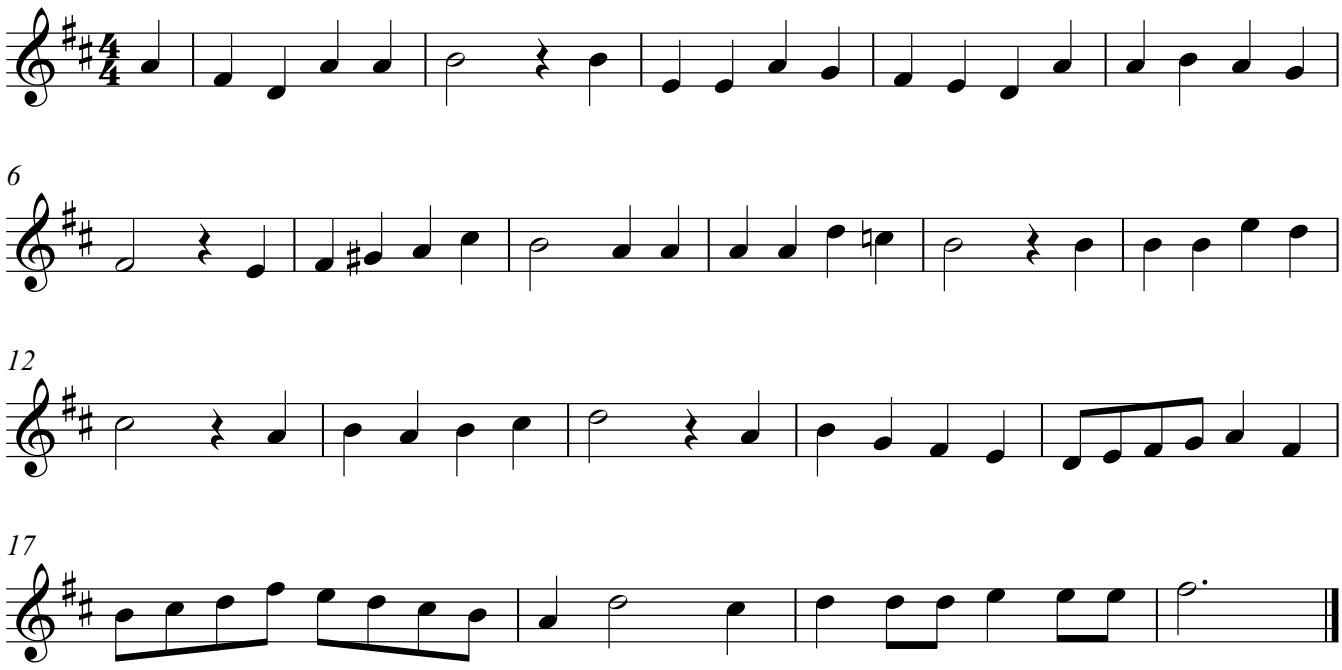

Violine 1

1. So prüfet euch doch selbst

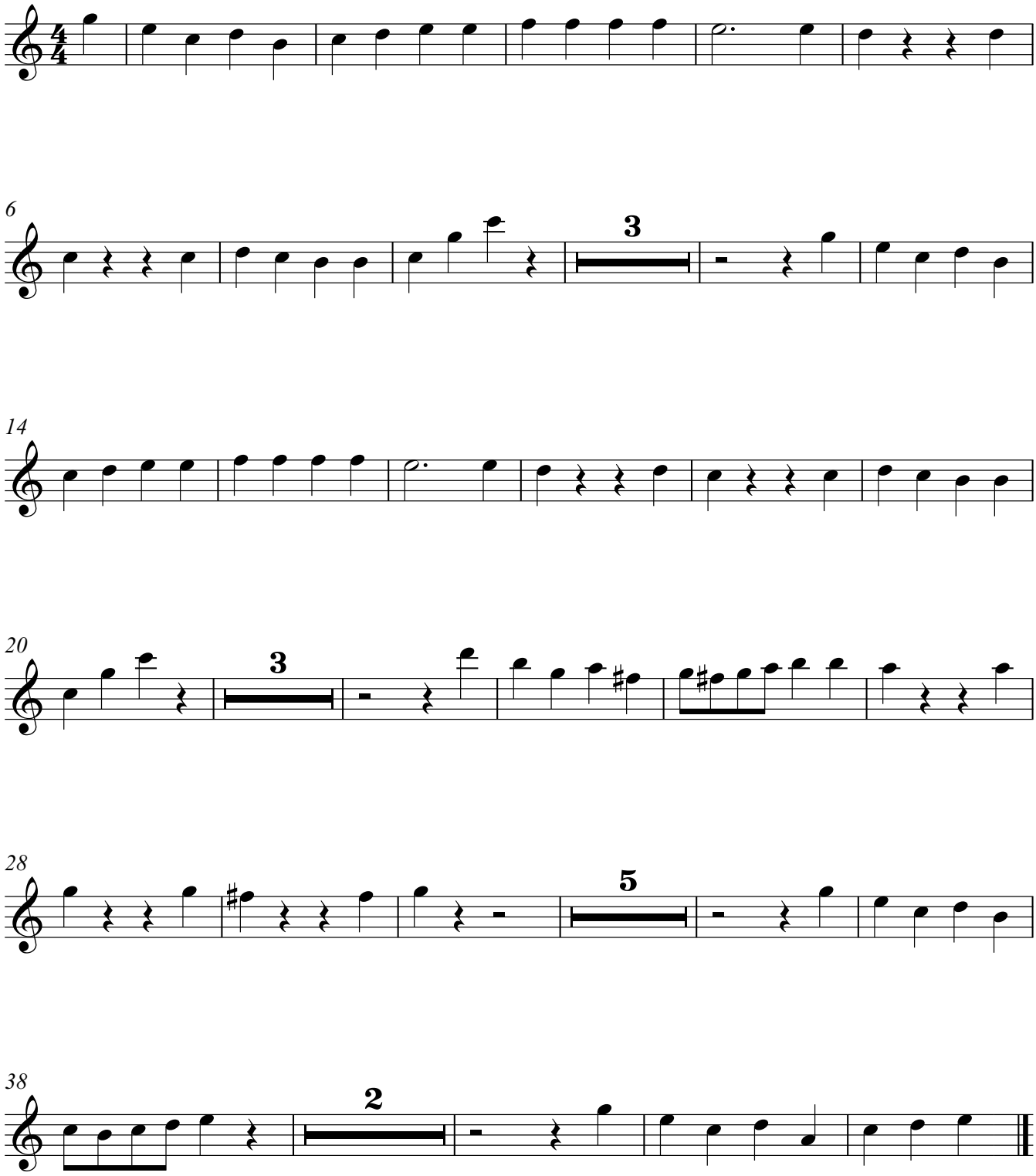

2. Der Glaube ist ein Licht

Violine 1

3. Er schöpft aus Christus Heil

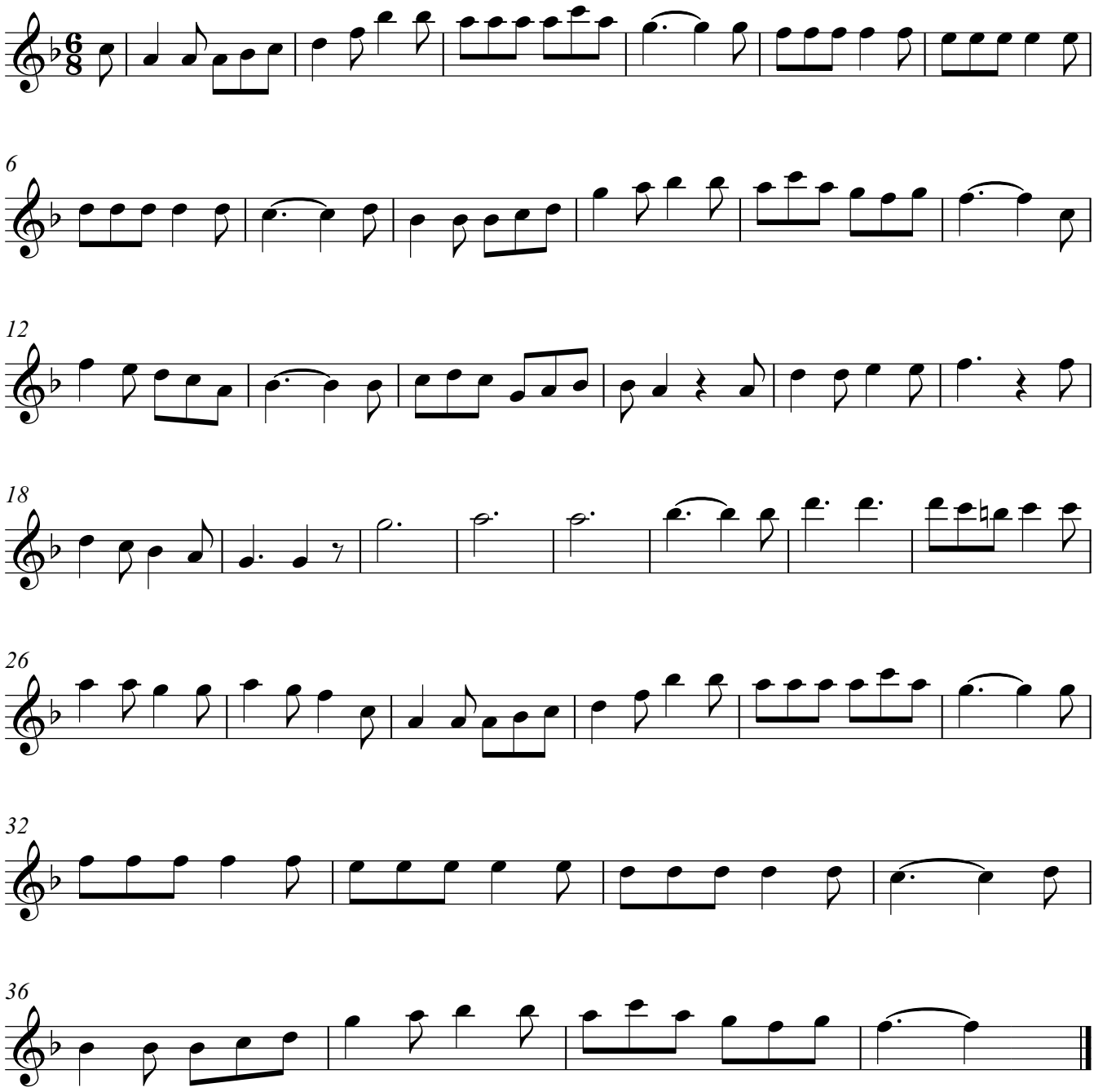

4. Er hofft in Zuversicht

TACET

5. Zwischenspiel

TACET

TACET

7 Darum lasset uns hinzutreten

Hebräer 4, 16

TACET

8.Wir waren Gottes Feind

TACET

9. Wie uns nun Gott getan

50

10. Zwischenspiel

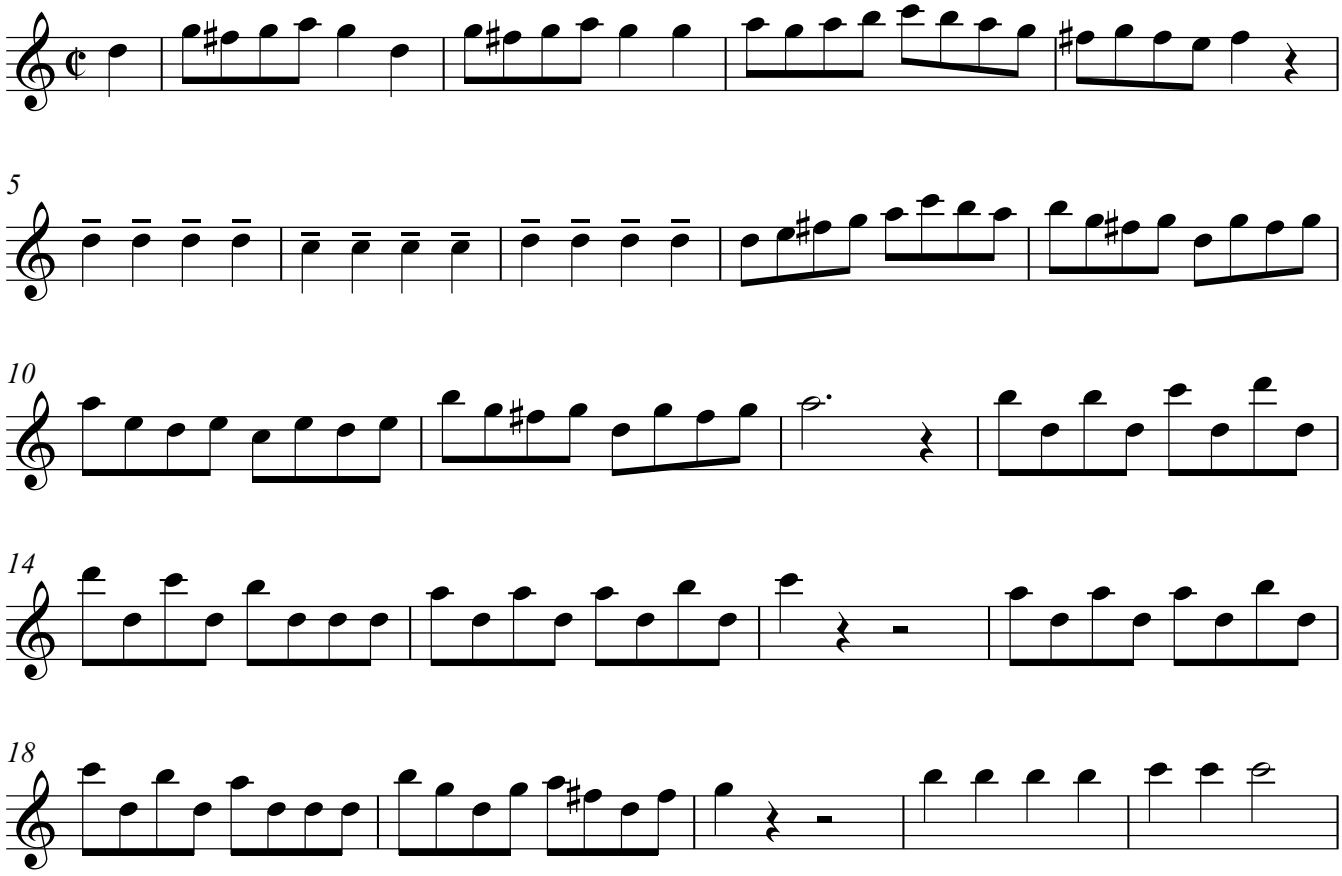

V.S.

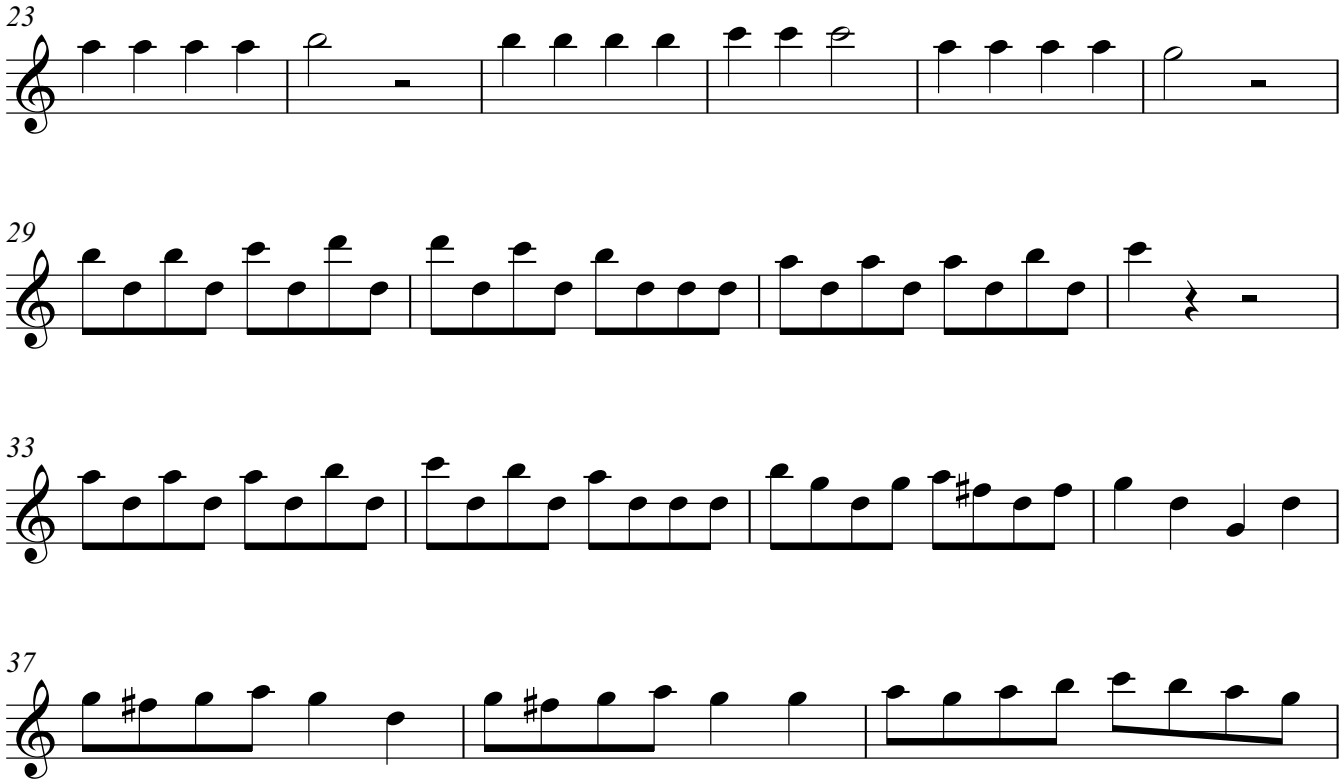

11. So prüfe dich denn wohl

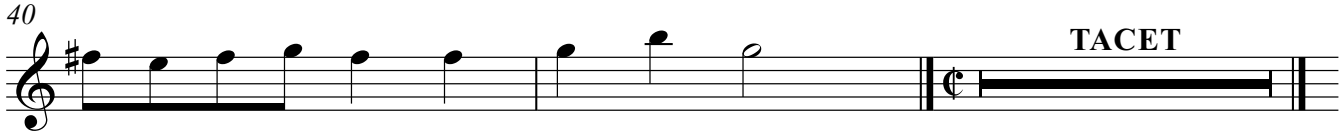

12. O Herr, so mehre doch

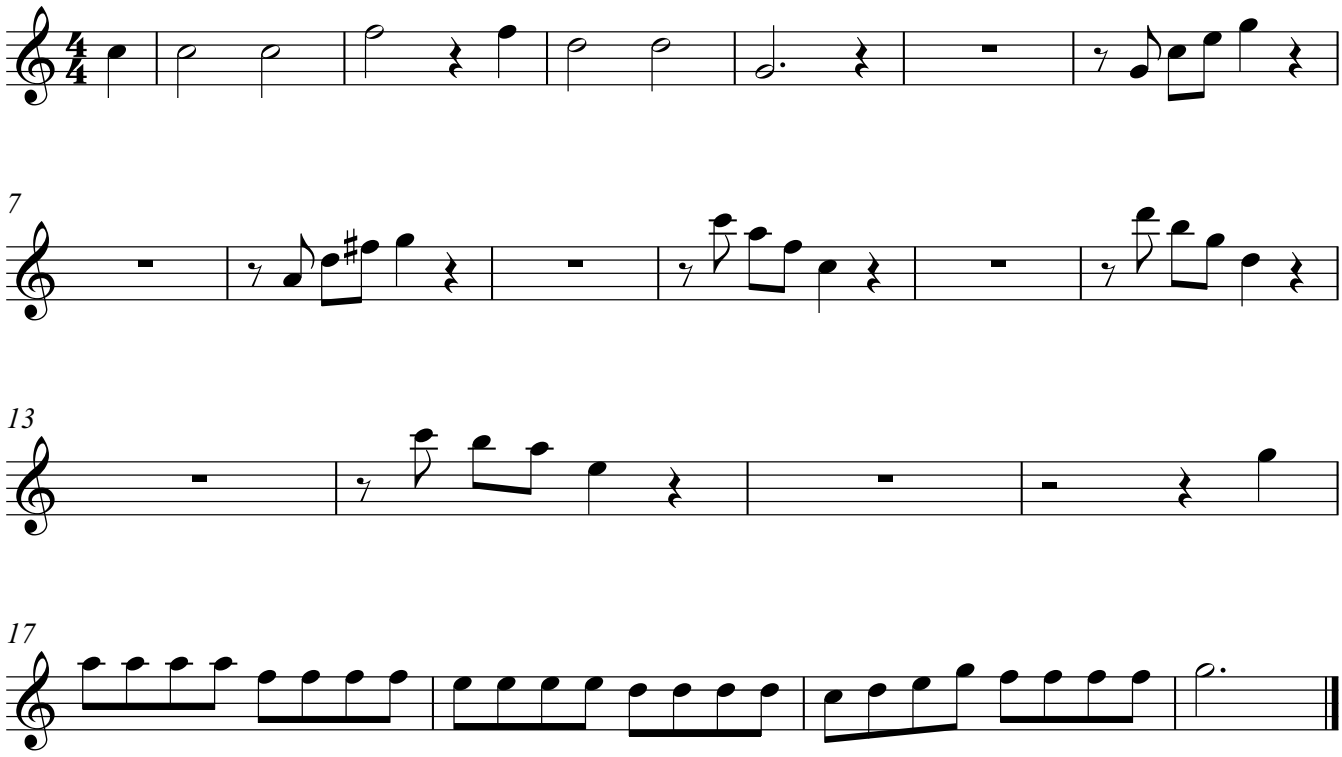

Violine 2

1. So prüfet euch doch selbst

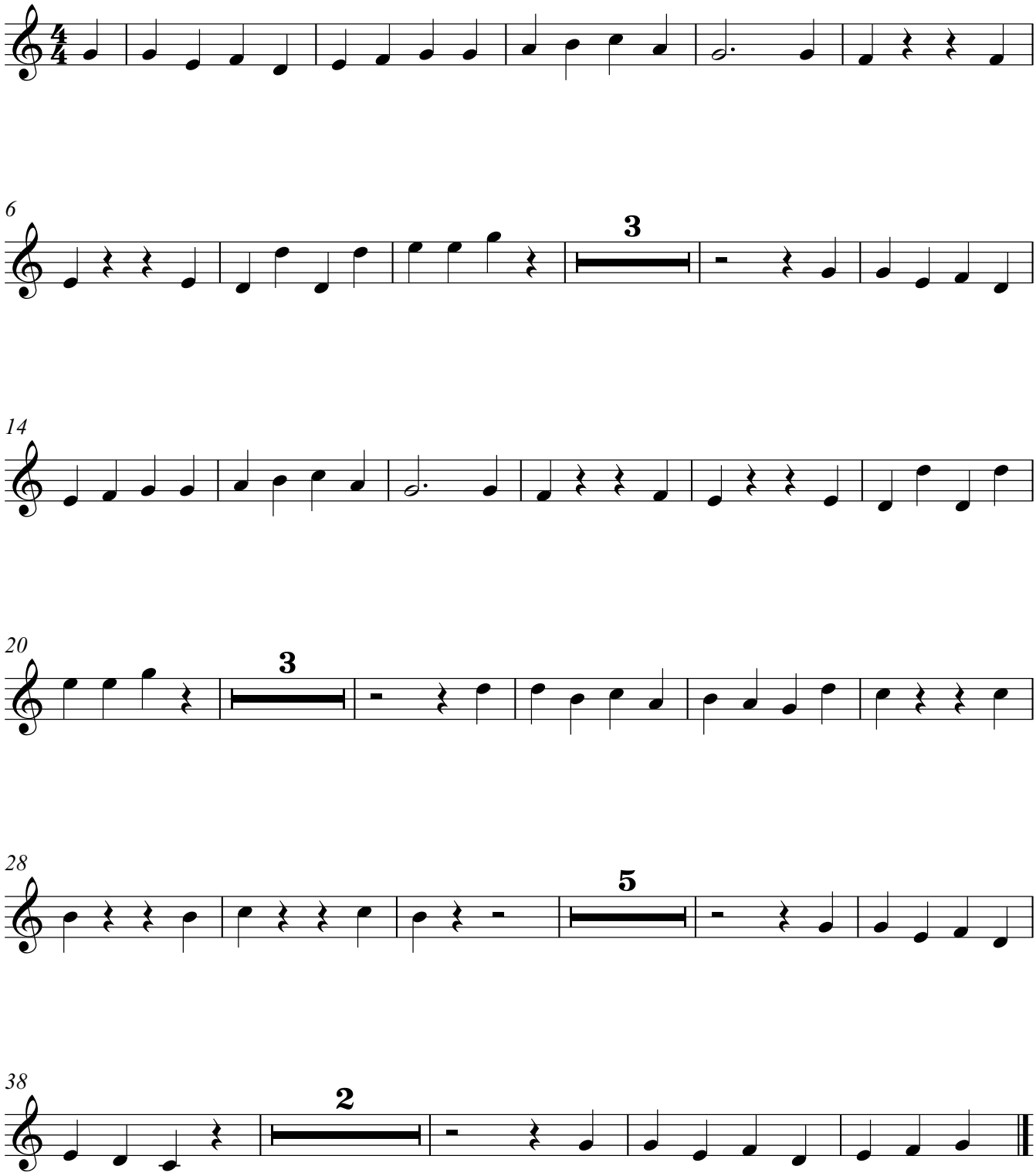

2. Der Glaube ist ein Licht

3. Er schöpft aus Christus Heil

Violine 2

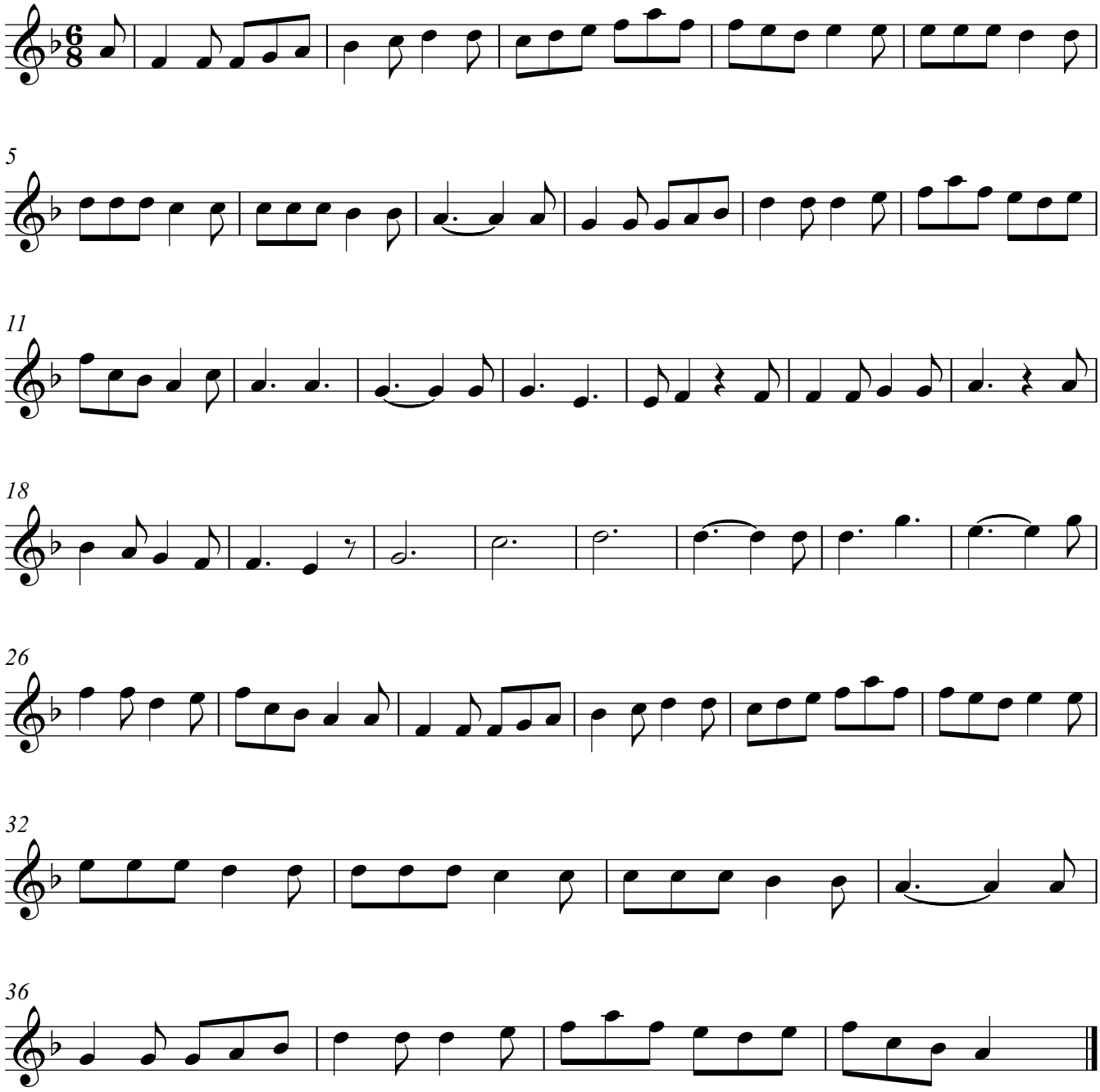

4. Er hofft in Zuversicht

5. Zwischenspiel

TACET

7 Darum lasset uns hinzutreten

Hebräer 4, 16

TACET

8.Wir waren Gottes Feind

TACET

9. Wie uns nun Gott getan

50

10. Zwischenspiel

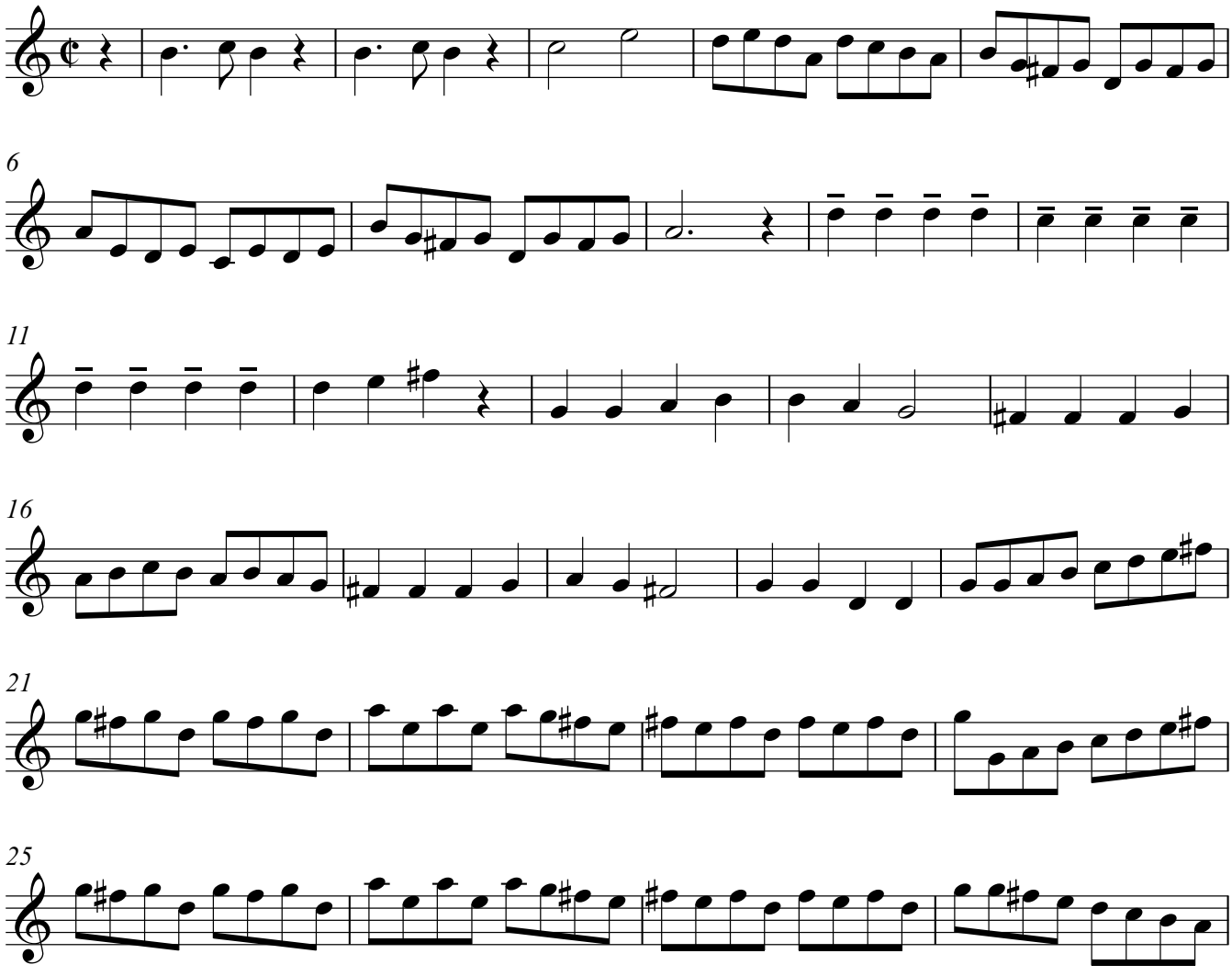

V.S.

Violine 2

29

34

11. So prüfe dich denn wohl

39

TACET

12. O Herr, so mehre doch

7

13

17

Sopran
Sopran
Sopran

2. Der Glaube ist ein Licht
3. Er schöpft aus Christus Heil

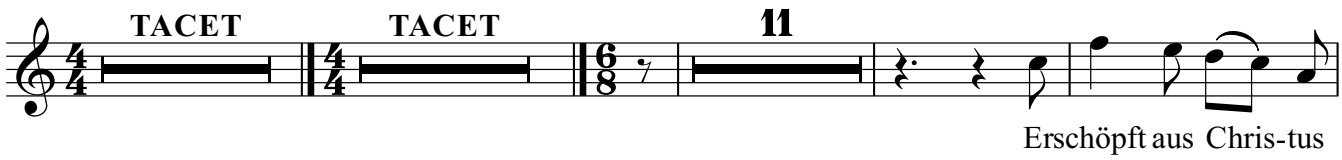

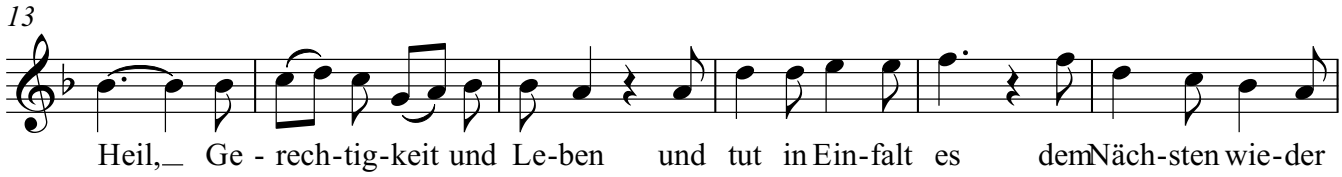

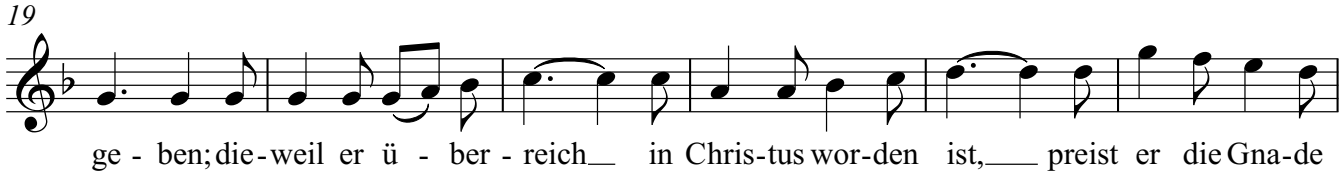

4. Er hofft in Zuversicht

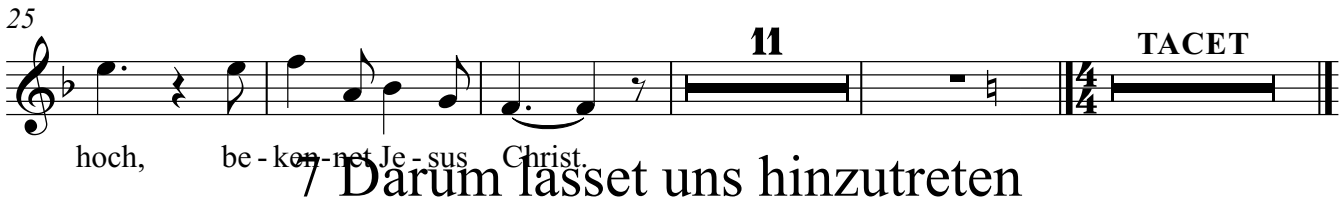

7 Darum lasset uns hinzutreten
5. Zwischenspiel

Hebräer 4, 16

9. Wie uns nun Gott getan
8. Wir waren Gottes Feind

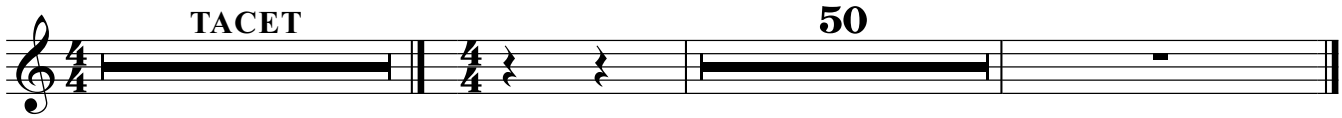

11. So prüfe dich denn wohl
12. O Herr, ohne Spiel doch

Bass
Bass
Bass

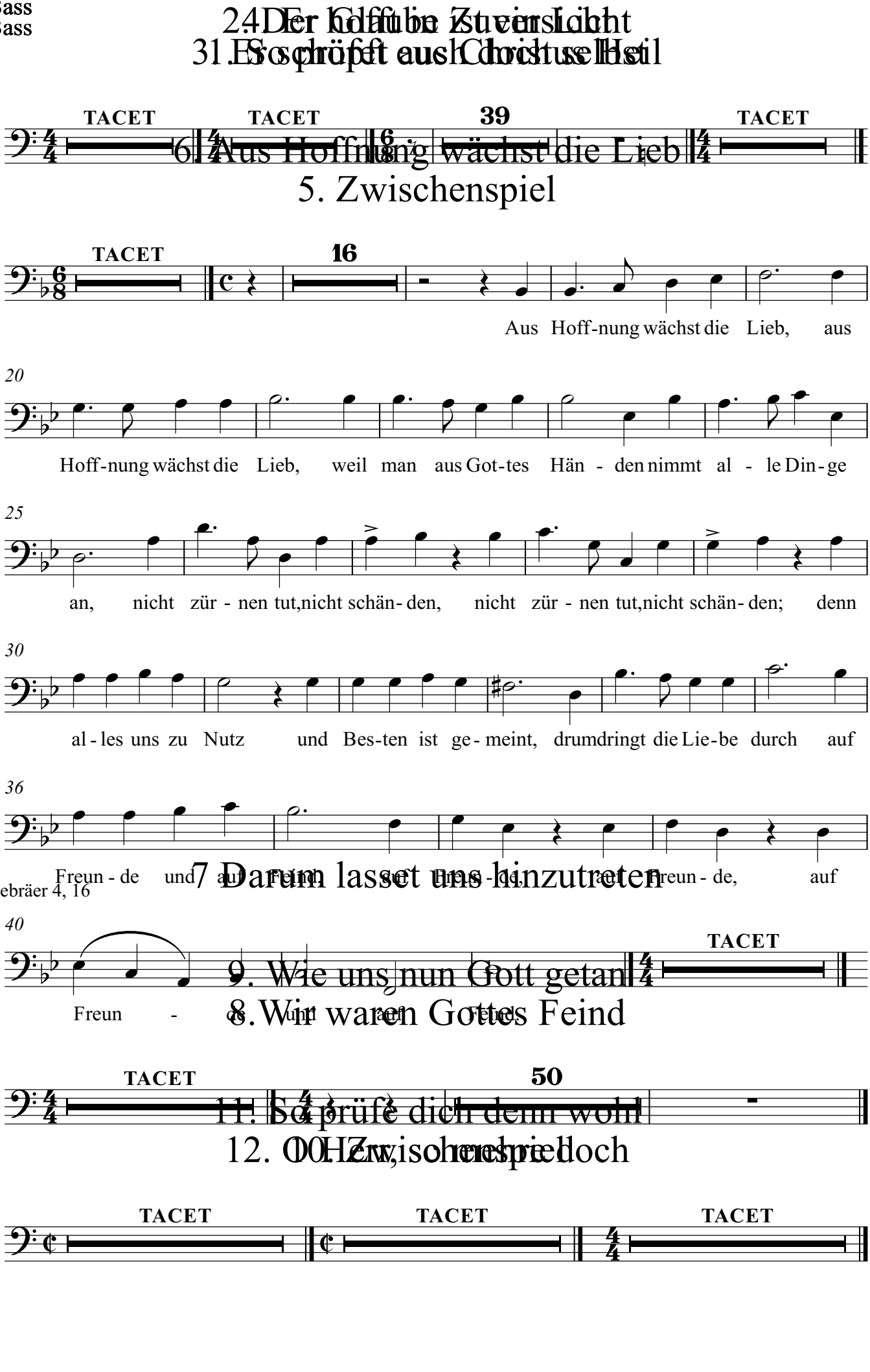

Stimme
Stimme
Stimme

2. Der Glaube ist ein Licht
1. So prüfet euch doch selbst

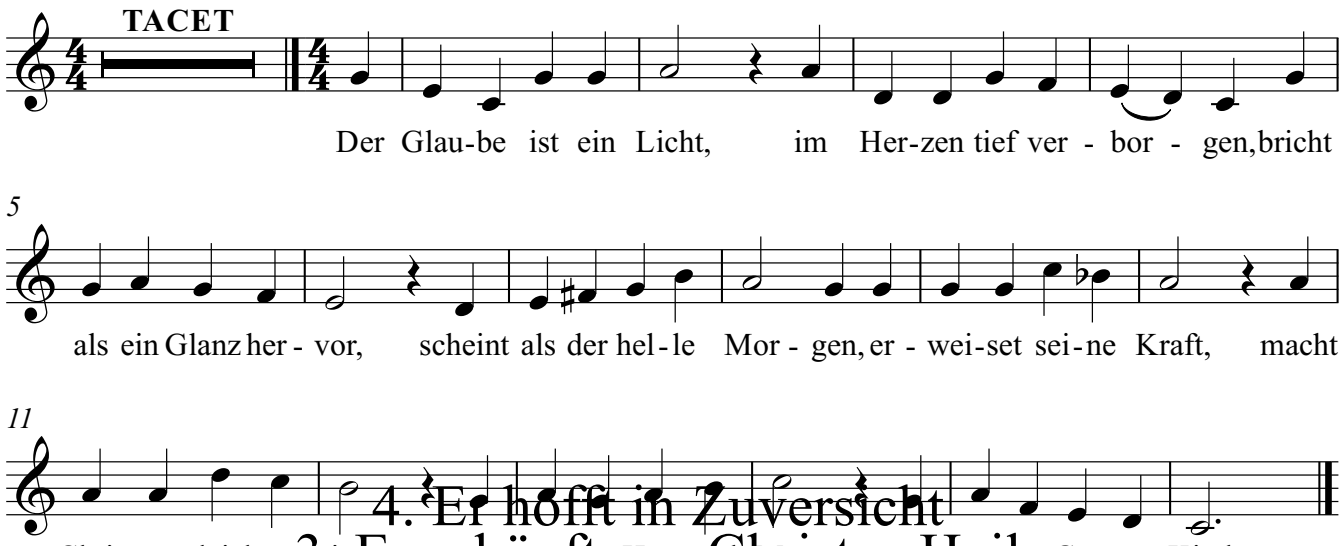

4. Er hofft in Zuversicht
3. Er schöpft aus Christus Heil

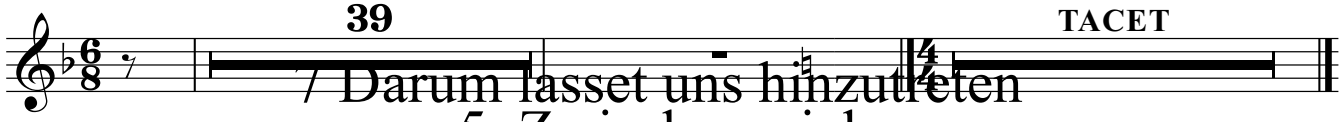

7. Darum lasset uns hinzutreten
5. Zwischenspiel

Hebräer 4, 16

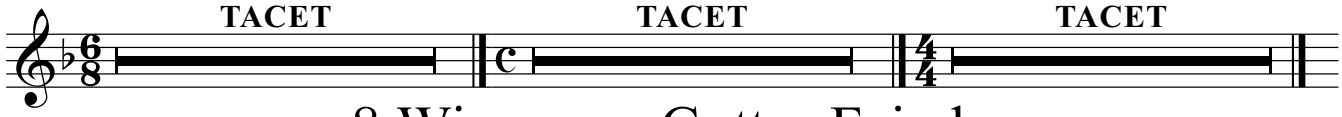

8. Wir waren Gottes Feind

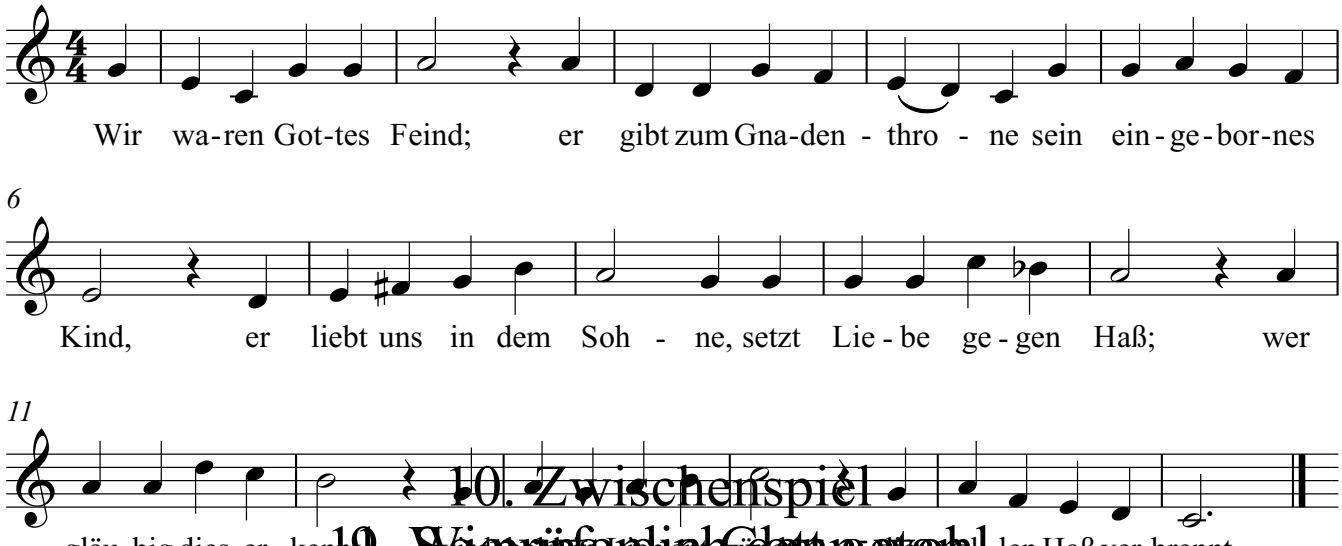

10. Zwischenspiel
9. Wir prüfen und erkennen

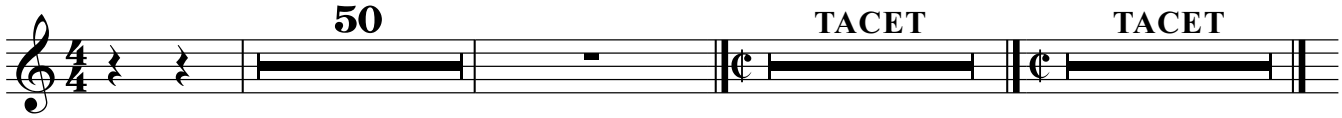

12. O Herr, so mehre doch

Stimme

Stimme

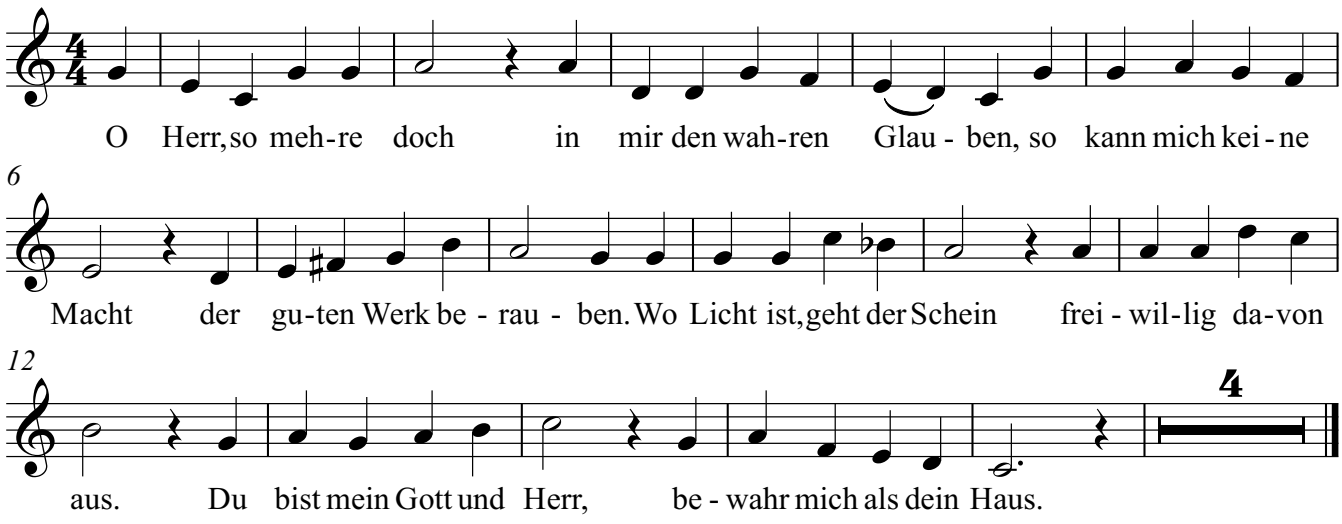

Chor

1. So prüfet euch doch selbst

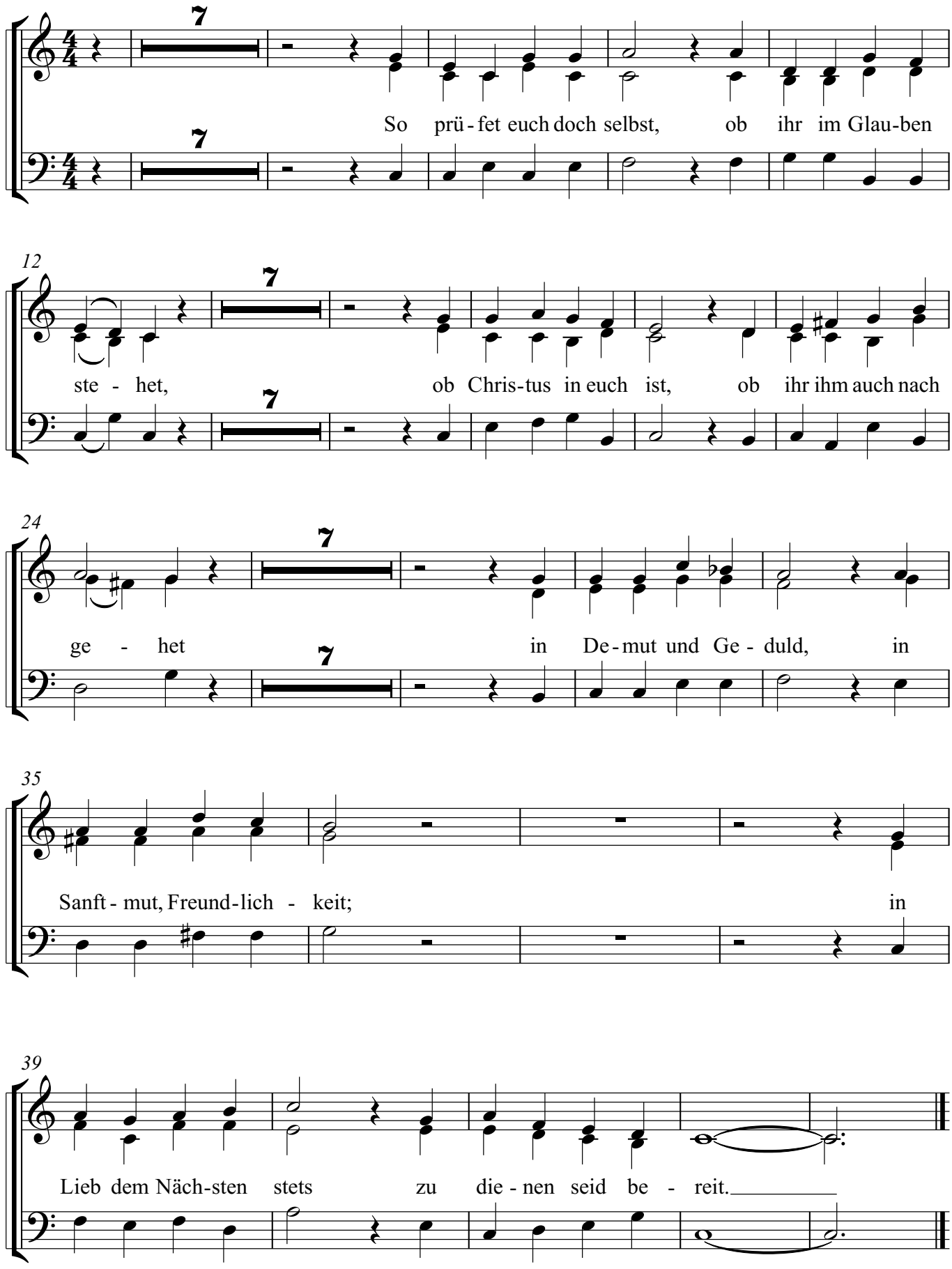

Chor

2. Der Glaube ist ein Licht

3. Er schöpft aus Christus Heil

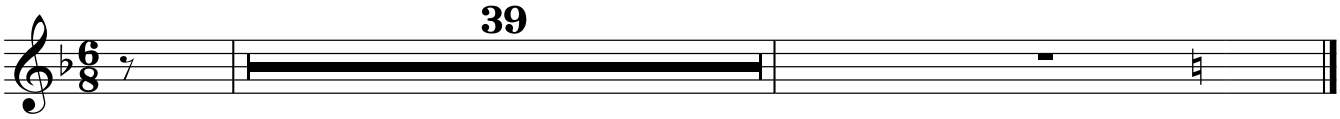

4. Er hofft in Zuversicht

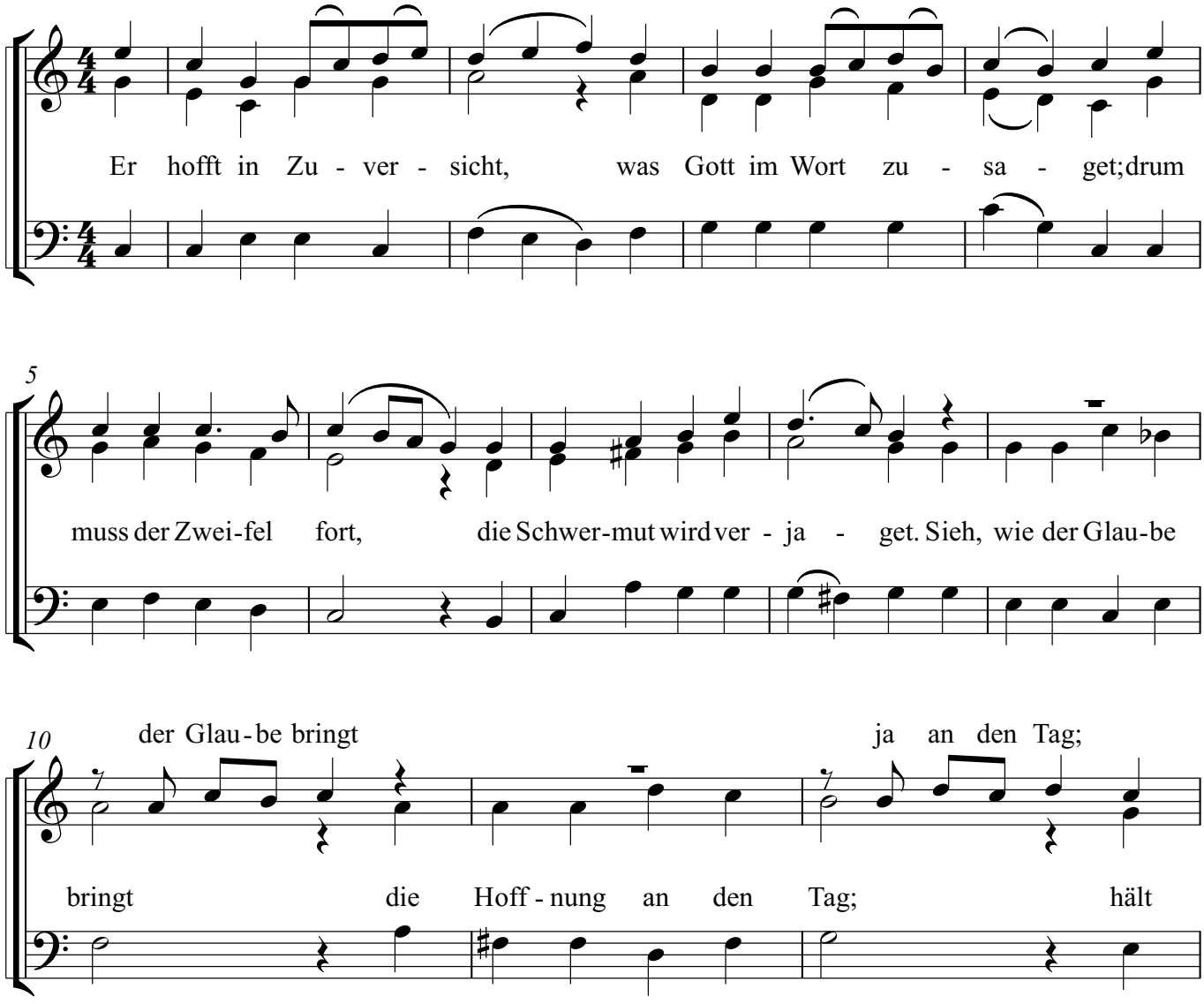

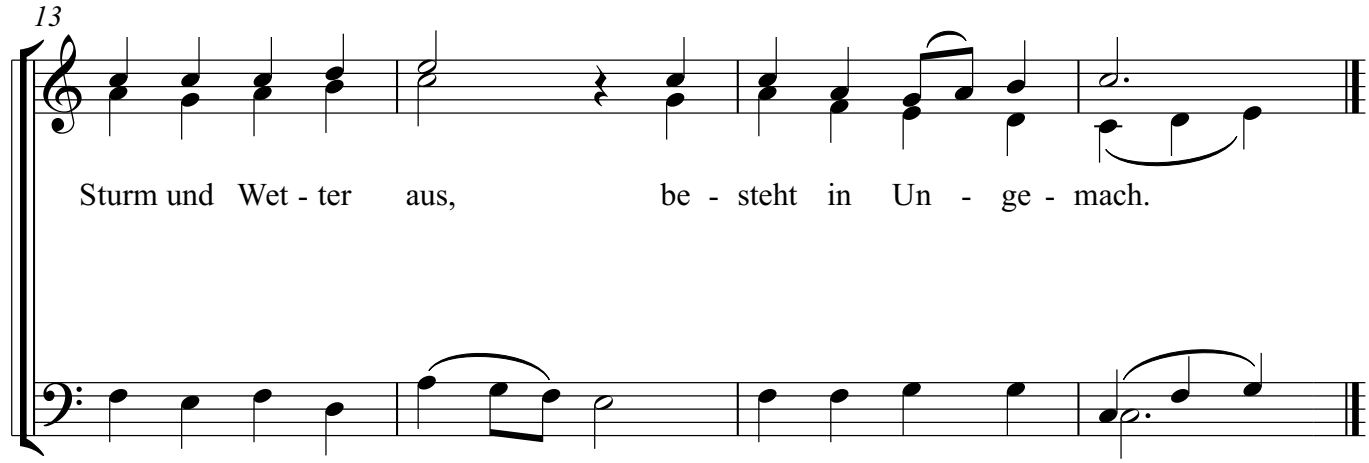

5. Zwischenspiel

7 Darum lasset uns hinzutreten

Hebräer 4, 16

8.Wir waren Gottes Feind

9. Wie uns nun Gott getan

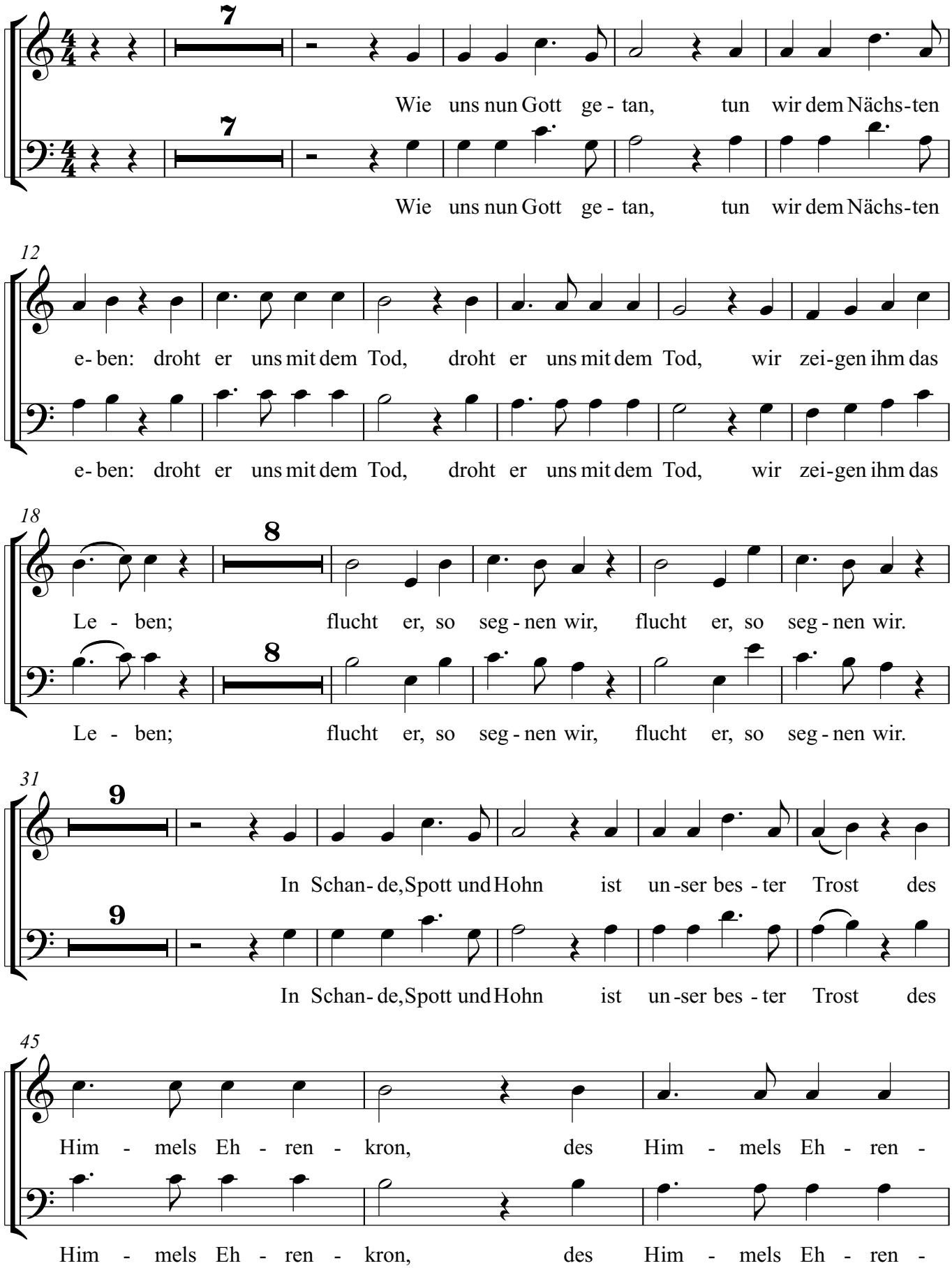

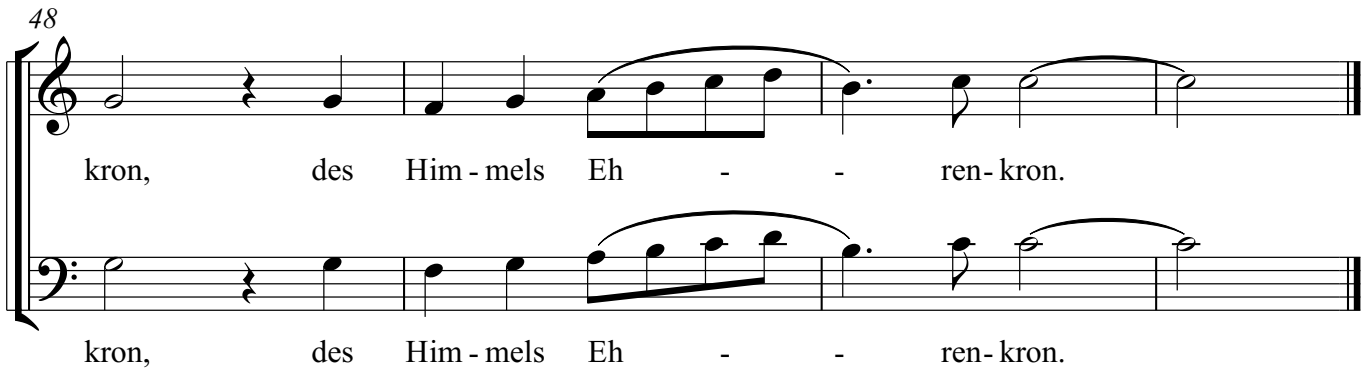

10. Zwischenspiel

11. So prüfe dich denn wohl

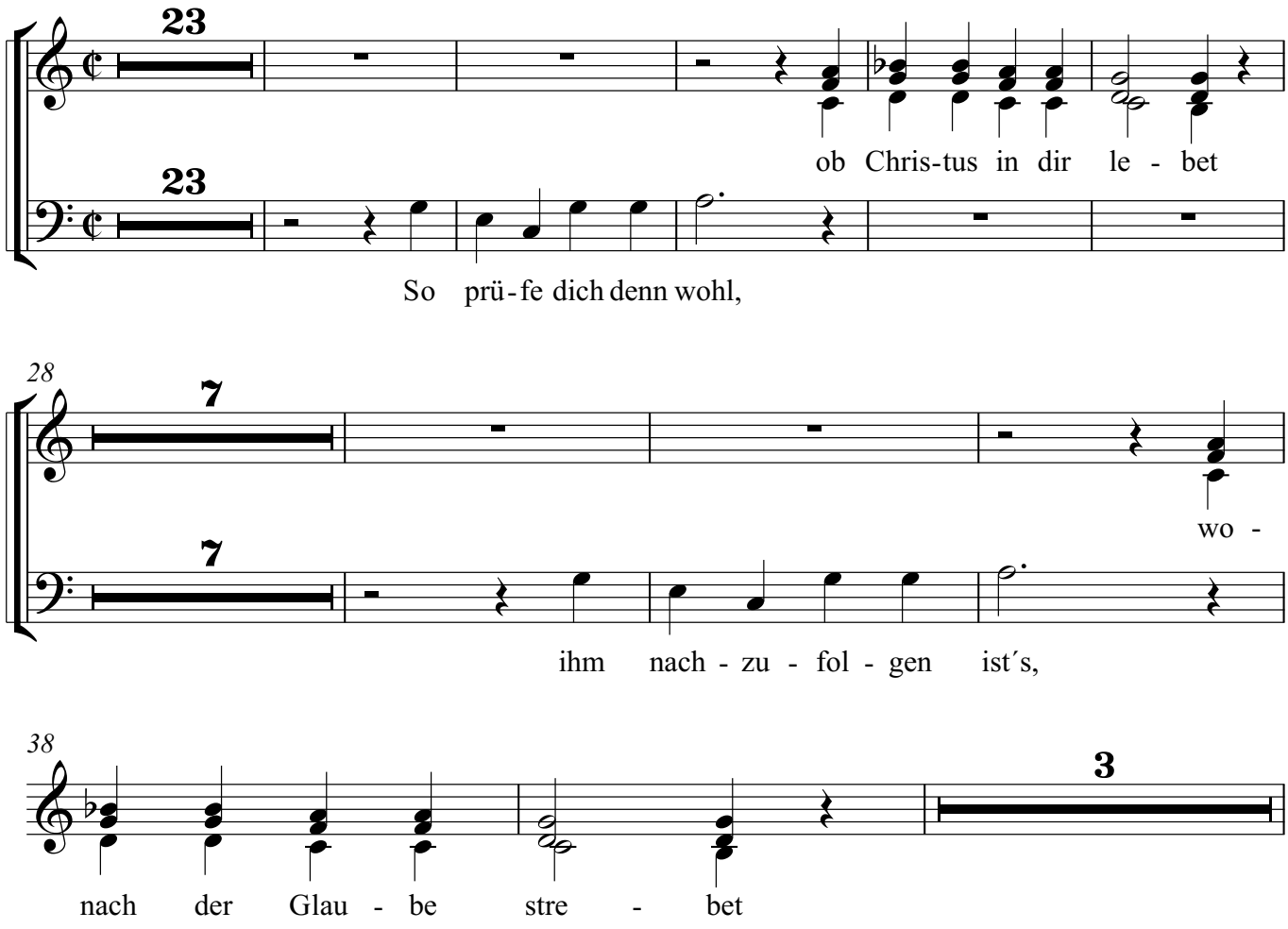

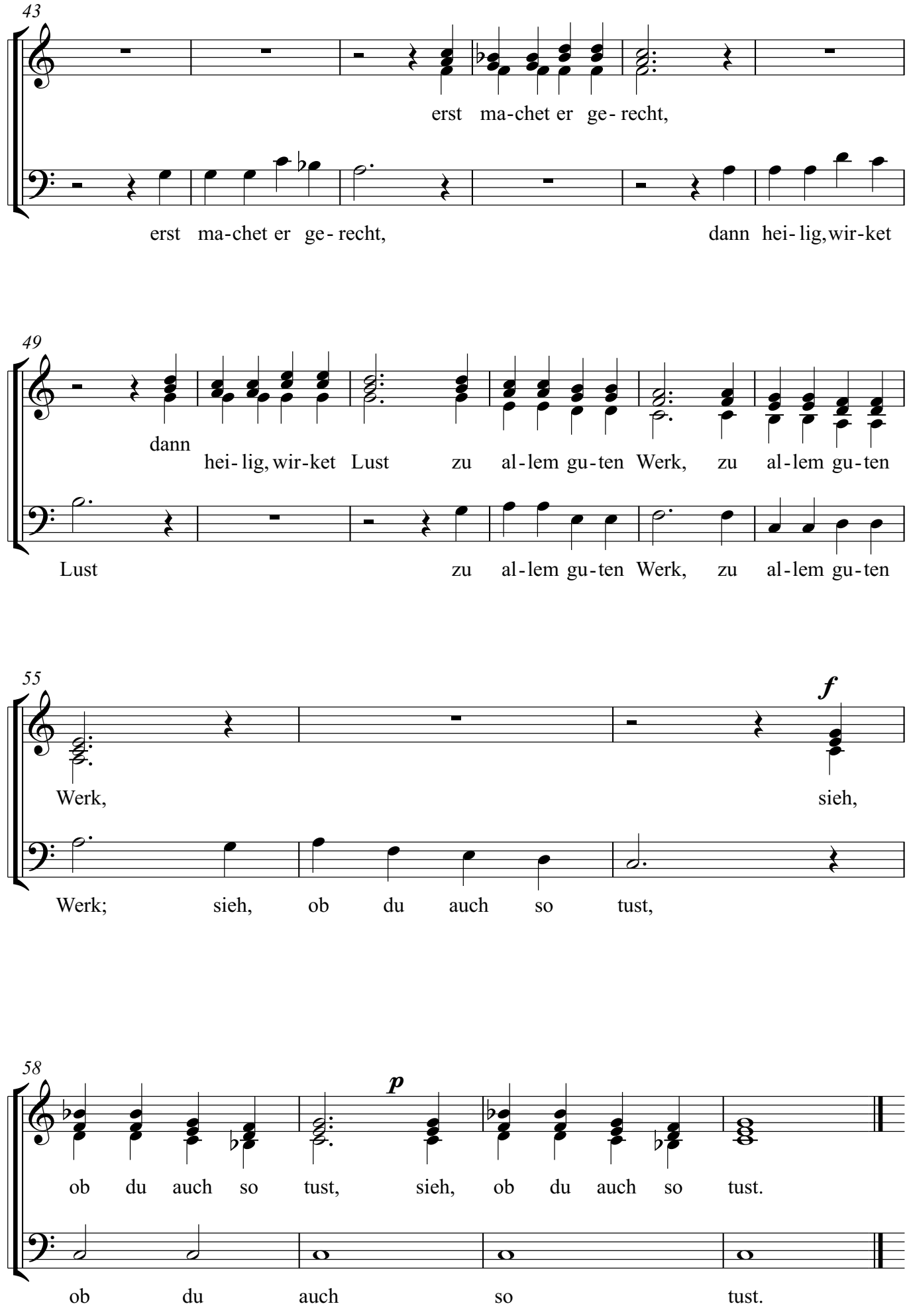
43
erst ma-chet er ge-recht,
erst ma-chet er ge-recht, dann hei-lig, wir-ket
49
dann
hei-lig, wir-ket Lust zu al-lem gu-ten Werk, zu al-lem gu-ten
Lust zu al-lem gu-ten Werk, zu al-lem gu-ten
55
f
Werk,
sieh,
Werk; sieh, ob du auch so tust,
58
p
ob du auch so tust, sieh, ob du auch so tust.
ob du auch so tust.

12. O Herr, so mehre doch

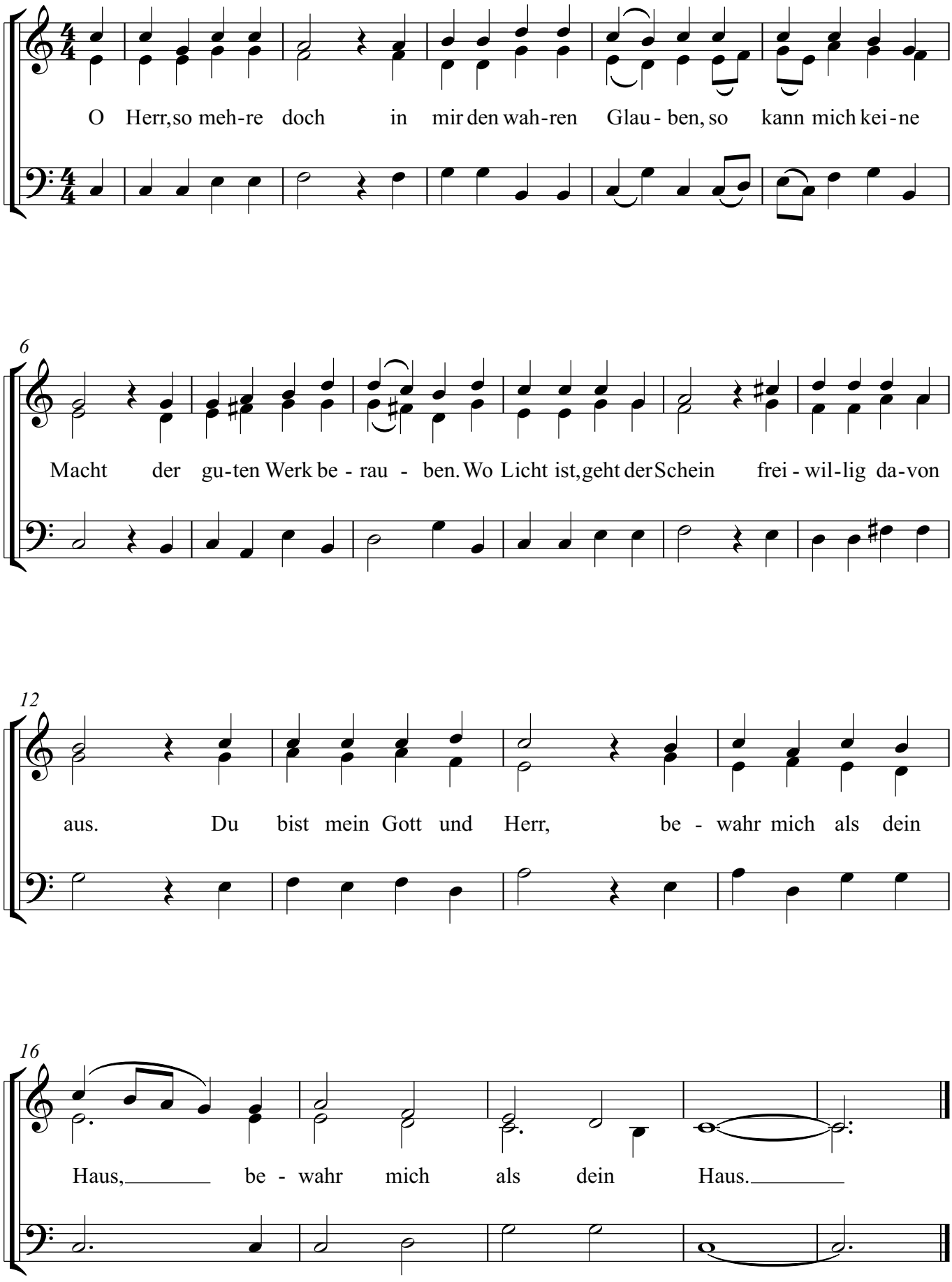

Sopran
Sopran
Sopran

24. Der Glaube ist ein Licht
31. So prüfet auch Christus Heil

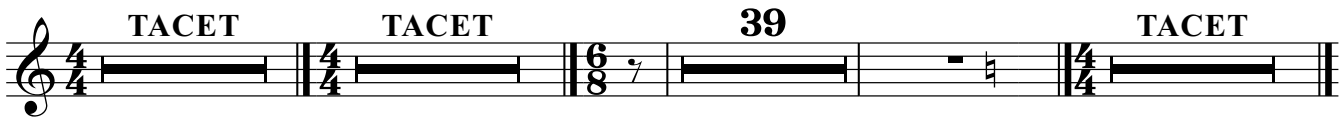

7 Darum lasset uns hinzutreten
5. Zwischenspiel

Hebräer 4, 16

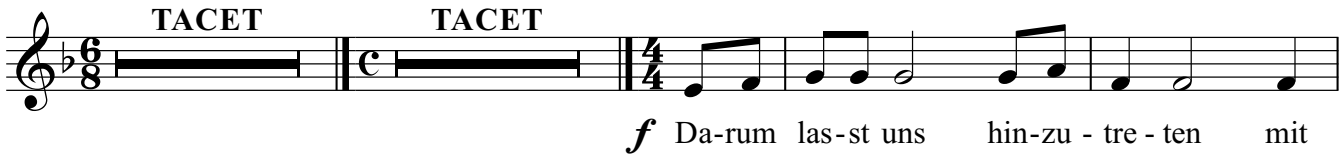

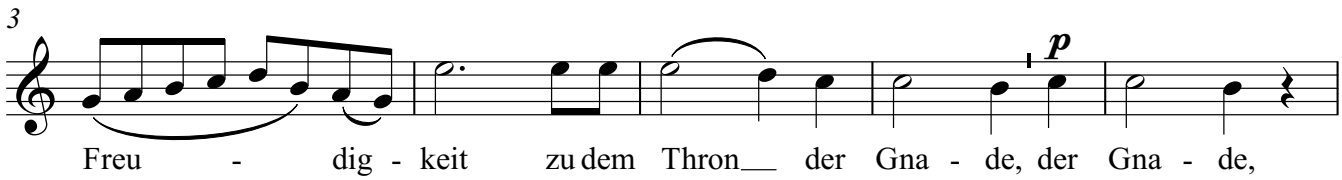

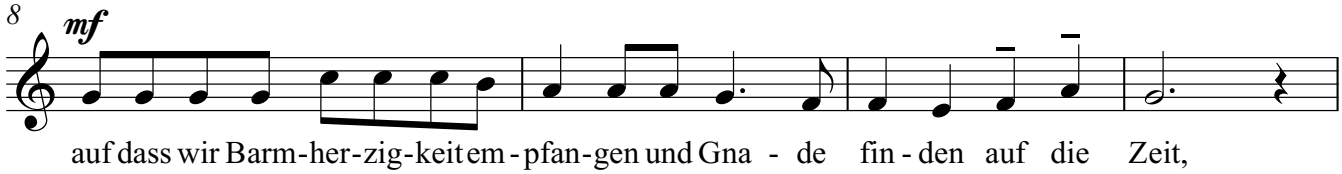

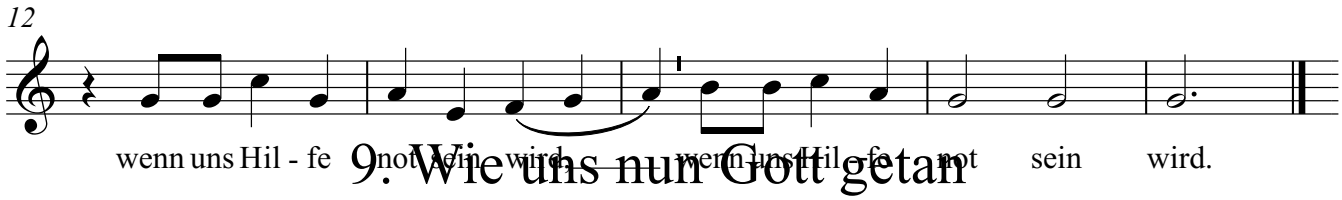

9. Wie uns nun Gott getan
8. Wir waren Gottes Feind

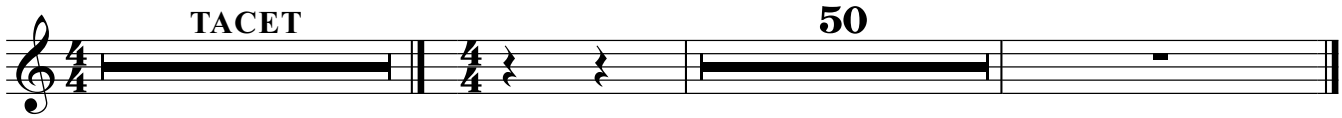

11. So prüfe dich denn wohl
12. O Herr, ohne Spiel
10. Zwischenspiel

Alt
Alt
Alt

24. Der Glaube ist ein Licht
31. Es schöpfet aus Christus Heil

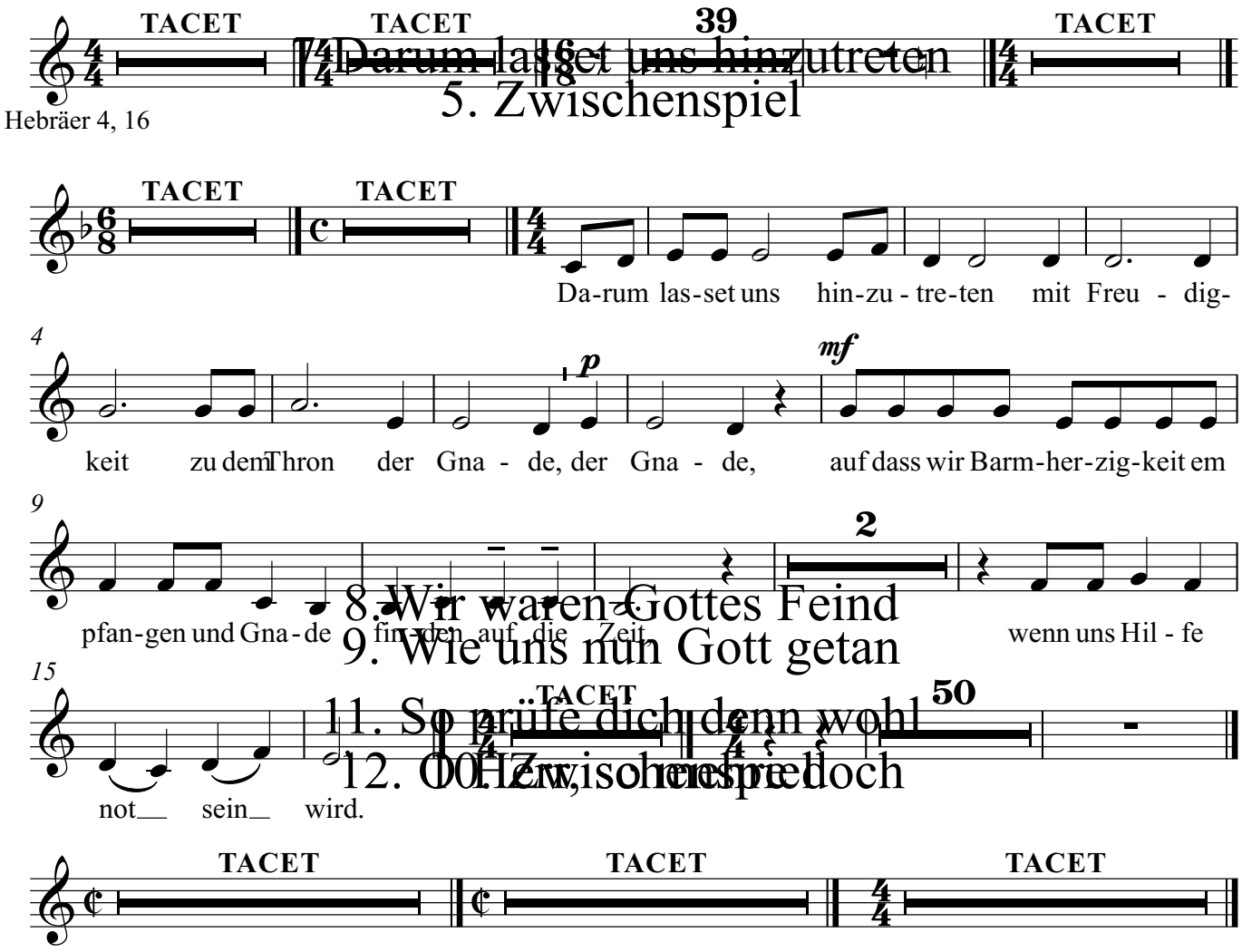

Bass
Bass
Bass

24. Der Glaube ist ein Licht
31. So prüfet auch Christus Heil

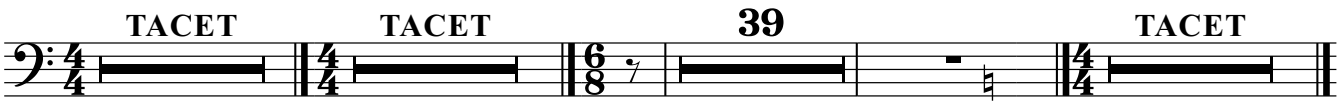

7 Darum lasset uns hinzutreten
5. Zwischenspiel

Hebräer 4, 16

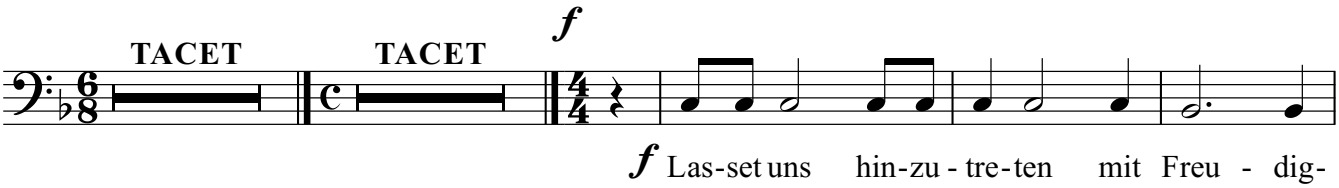

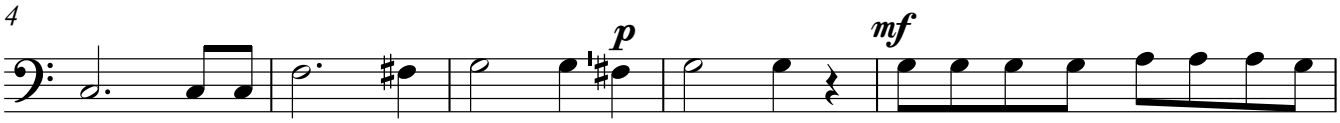

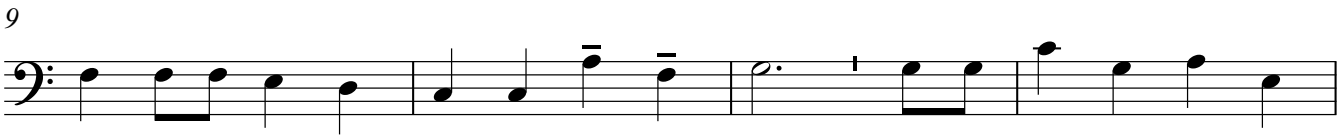

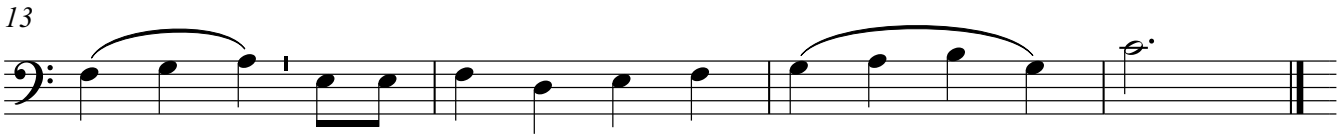

9. Wie uns nun Gott getan
8. Wir waren Gottes Feind

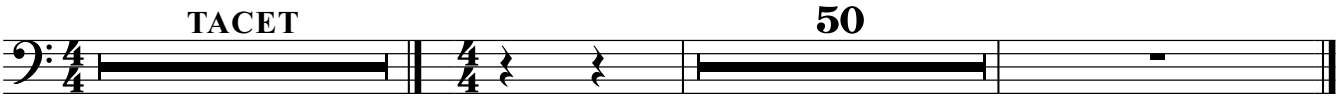

11. So prüfe dich denn wohl
12. O Herr, ohne Spiel
10. Zwischenspiel

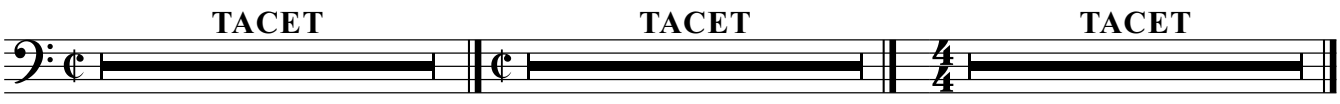

Orgel
Pedale

1. So prüfet euch doch selbst

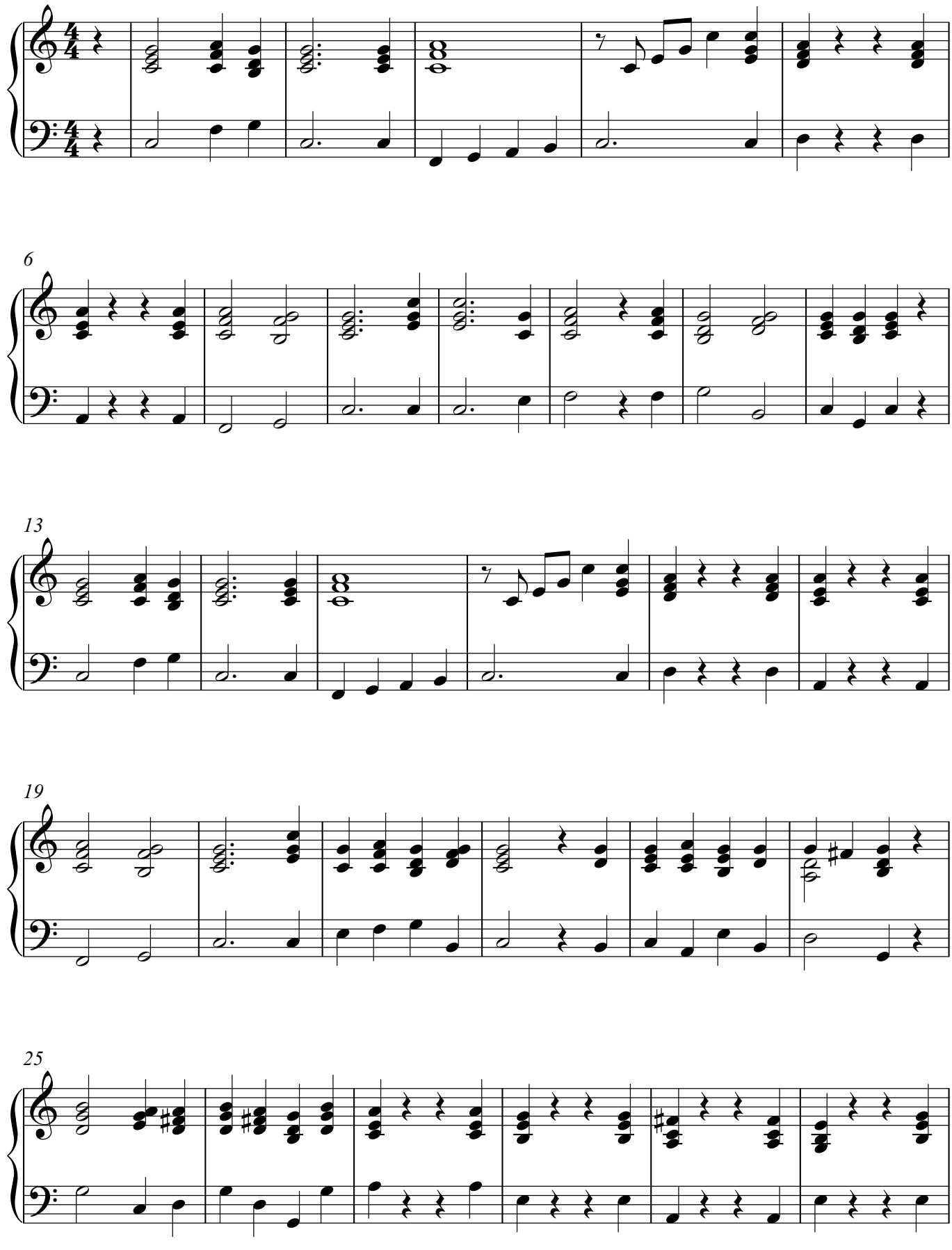

V.S.

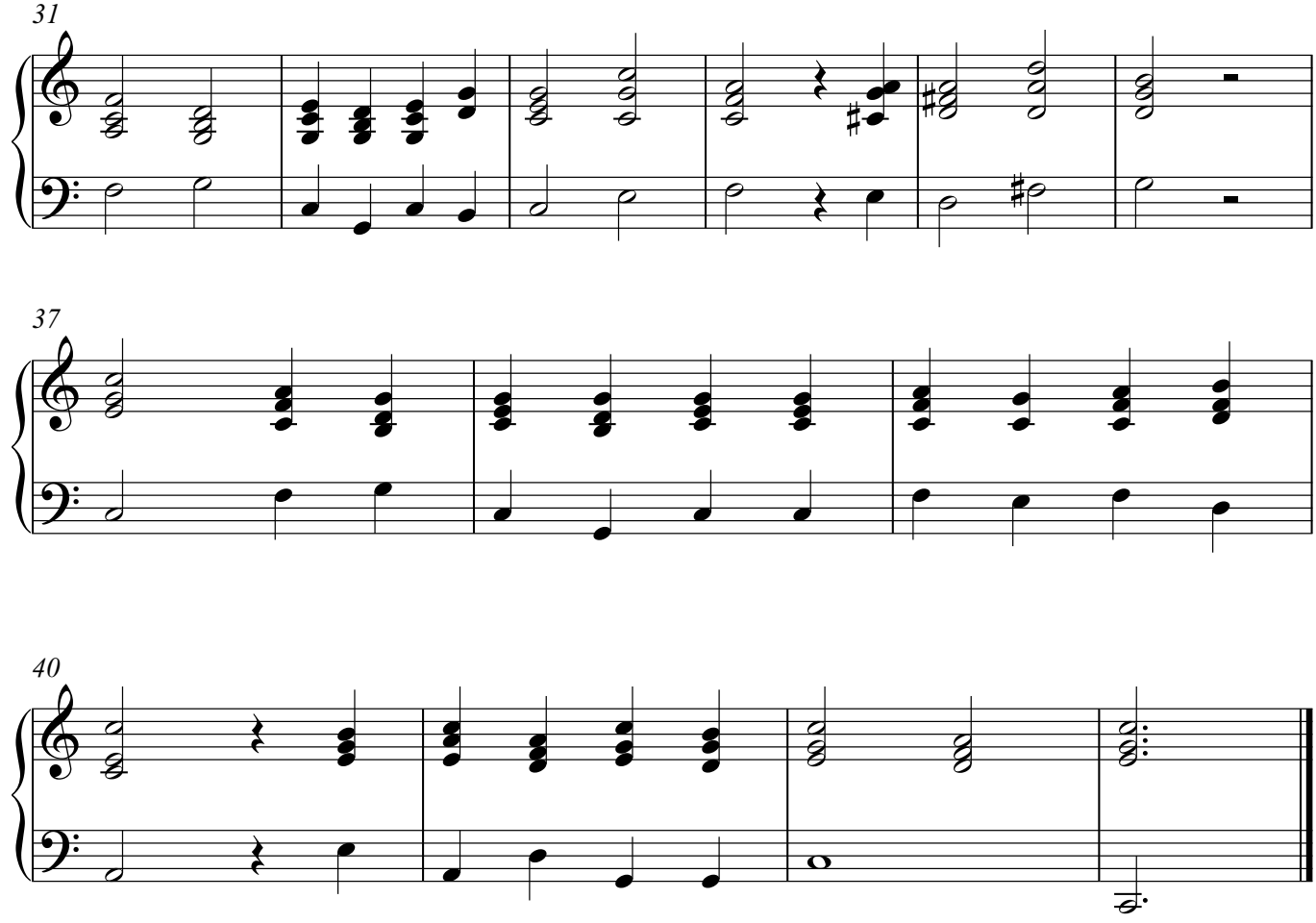

2. Der Glaube ist ein Licht

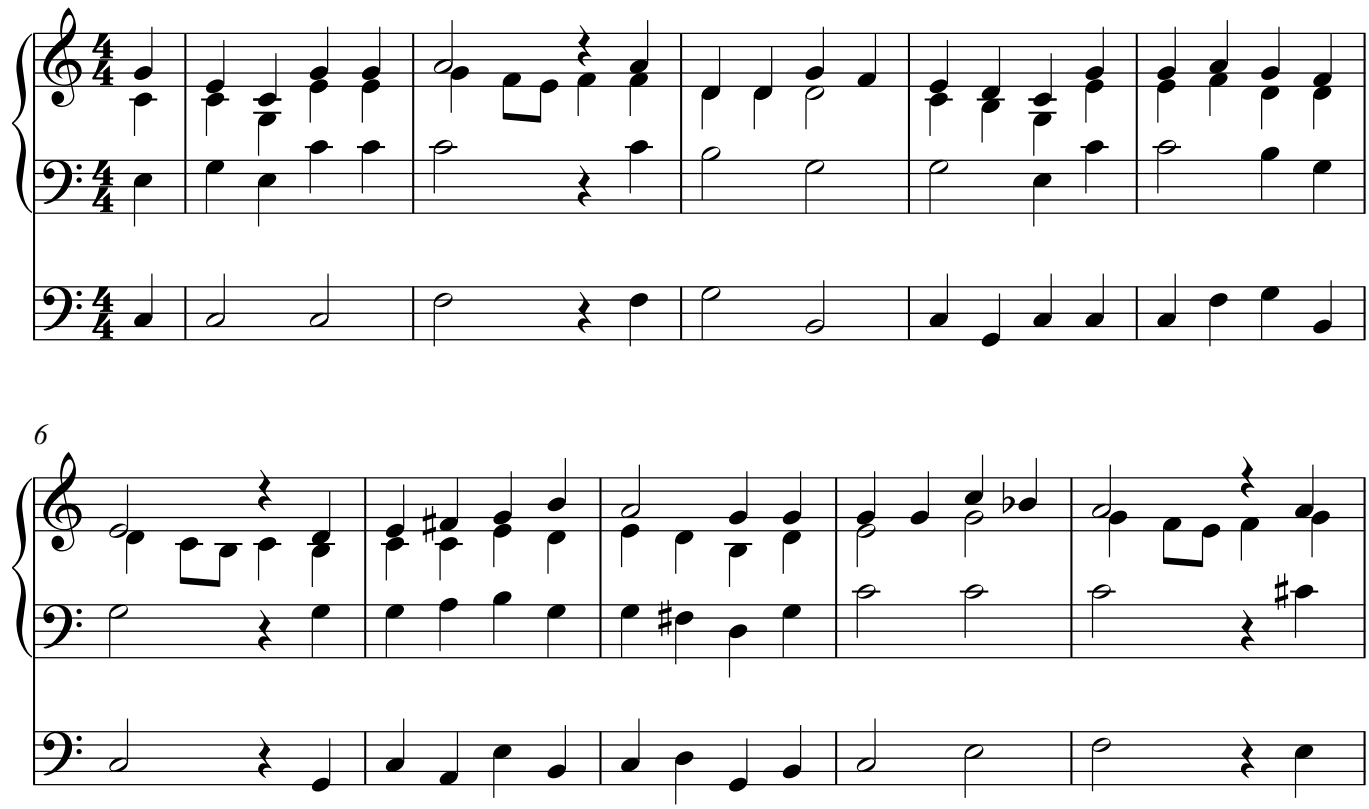

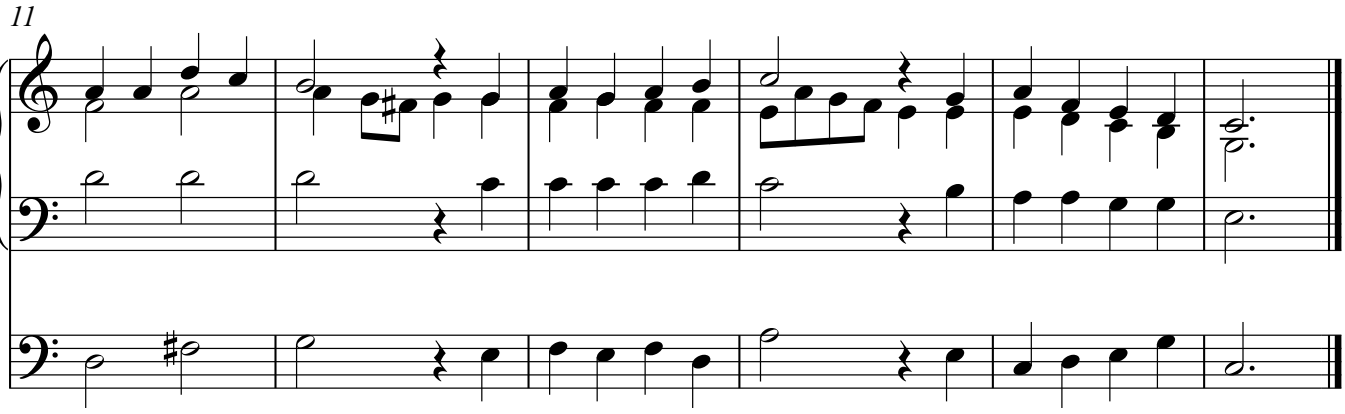

3. Er schöpft aus Christus Heil

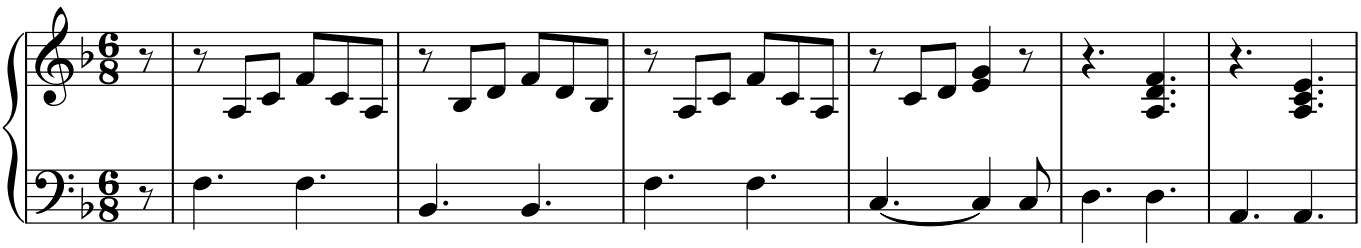

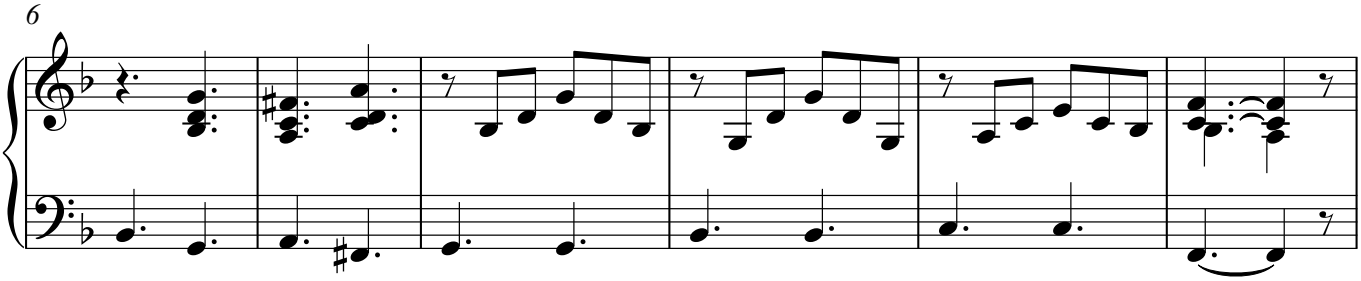

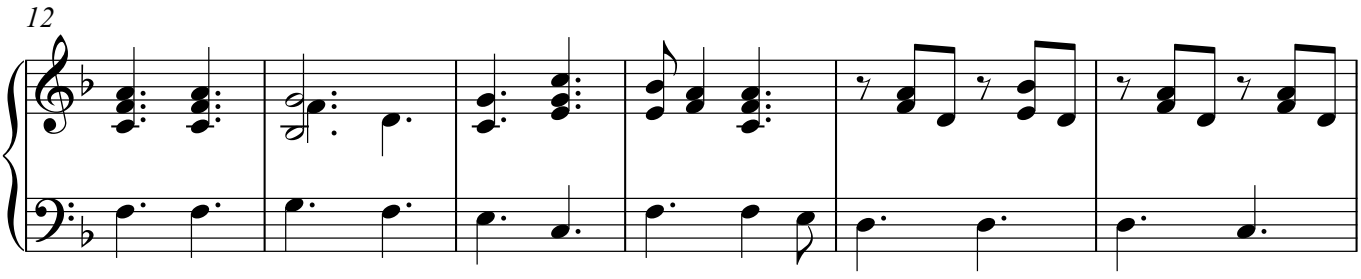

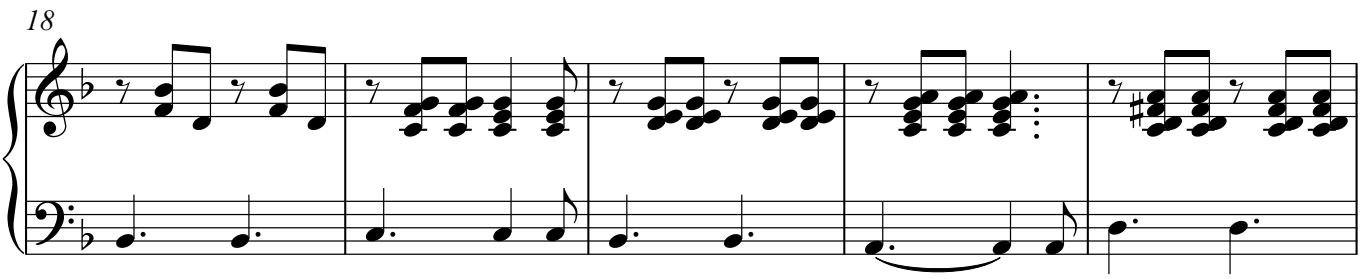

V.S.

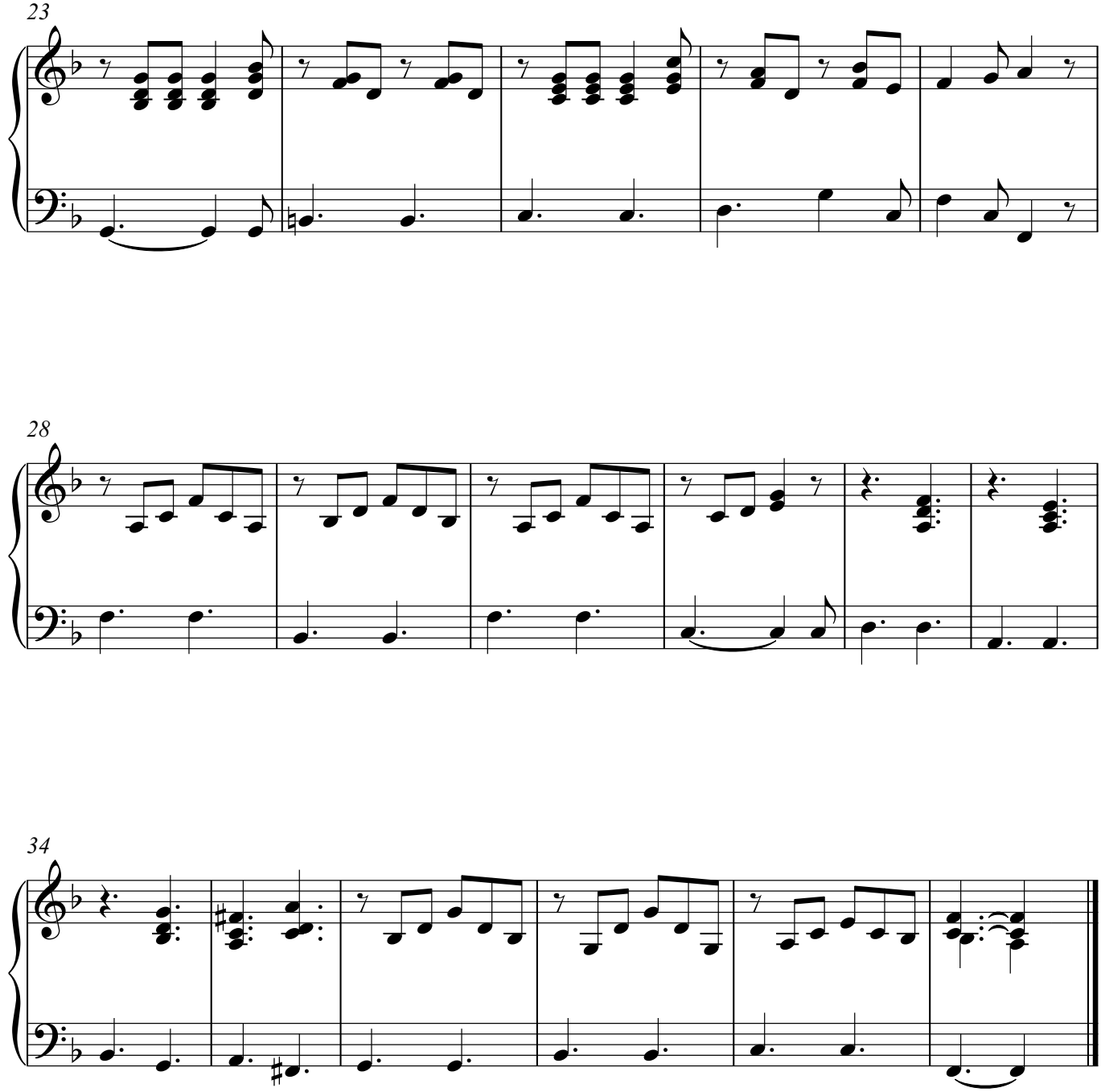

4. Er hofft in Zuversicht

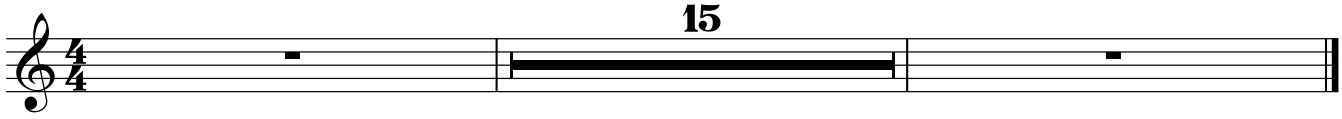

5. Zwischenspiel

Orgel, Pedale

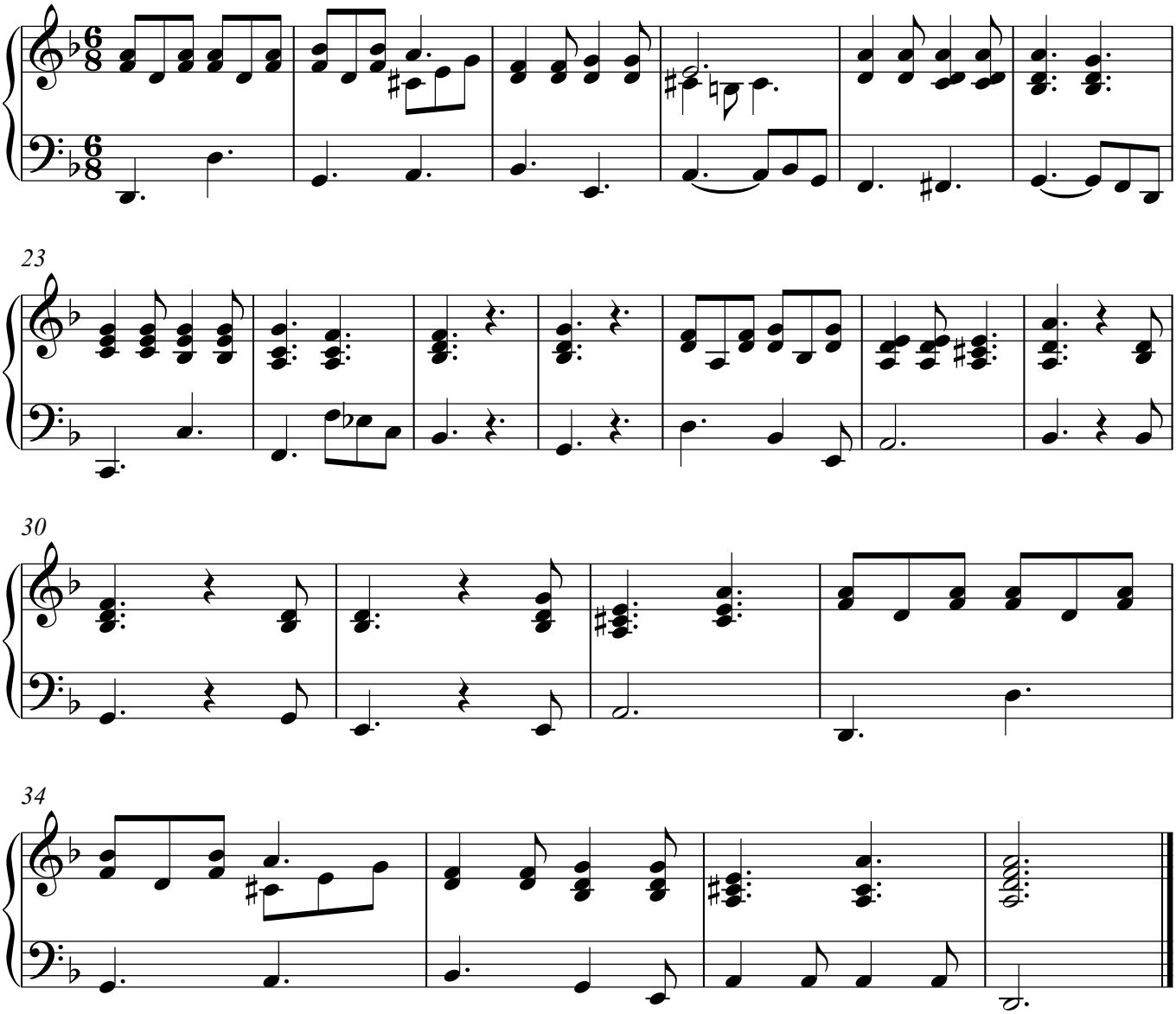

6. Aus Hoffnung wächst die Lieb

Orgel, Pedale

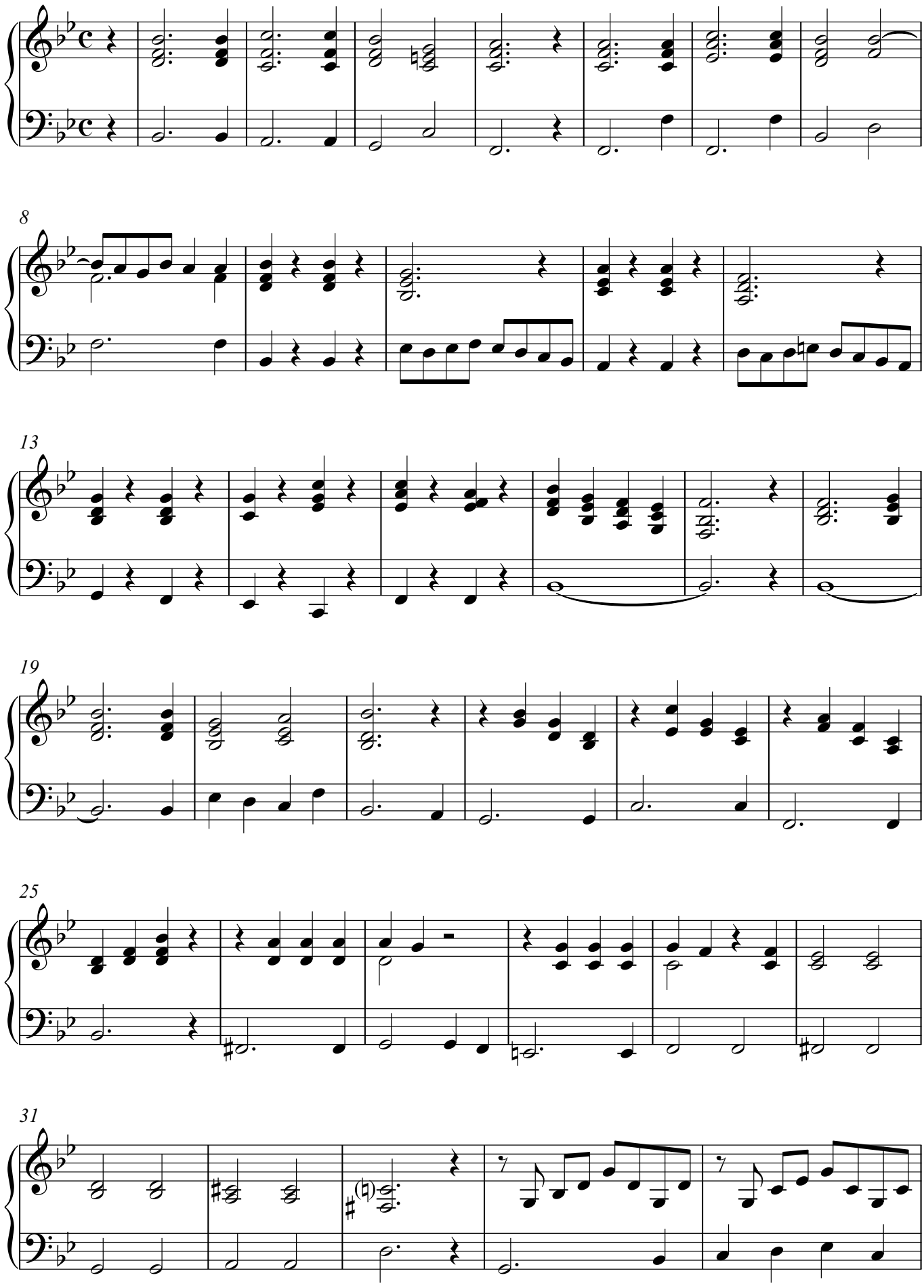

36

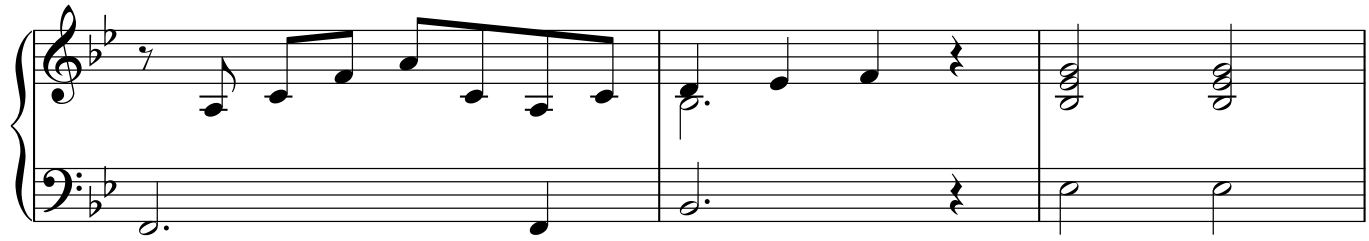

39

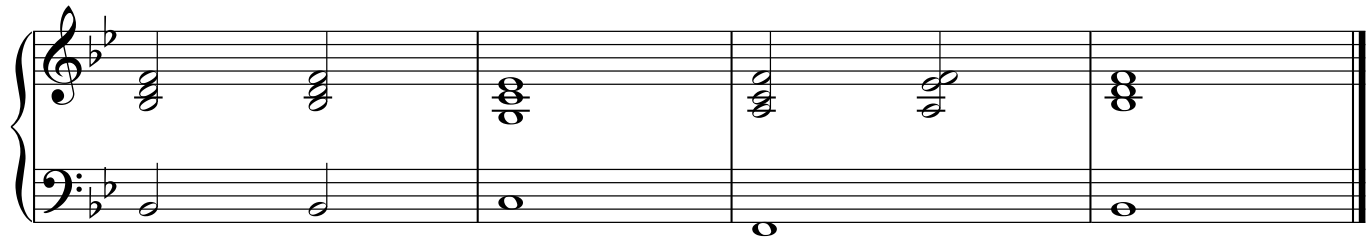

7 Darum lasset uns hinzutreten

Hebräer 4, 16

TACET

8.Wir waren Gottes Feind

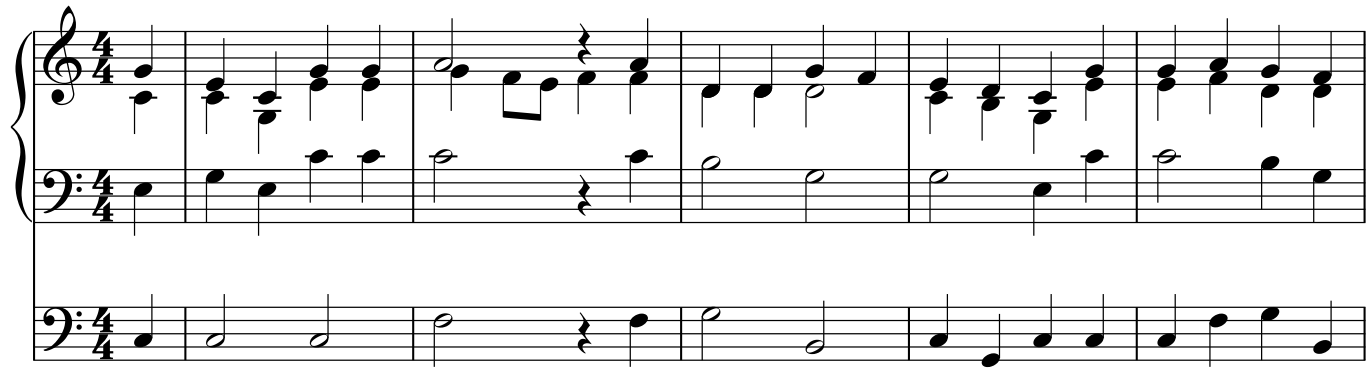

6

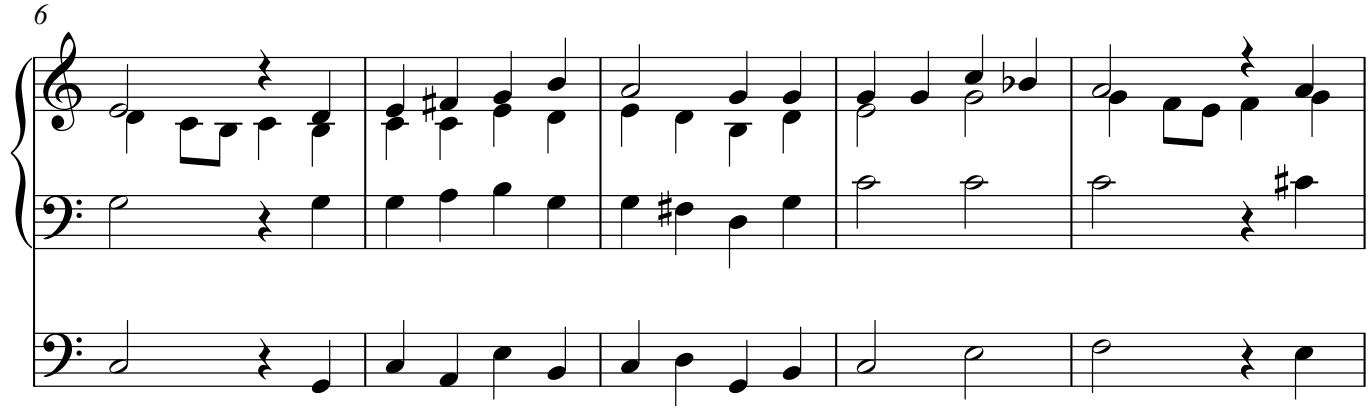

11

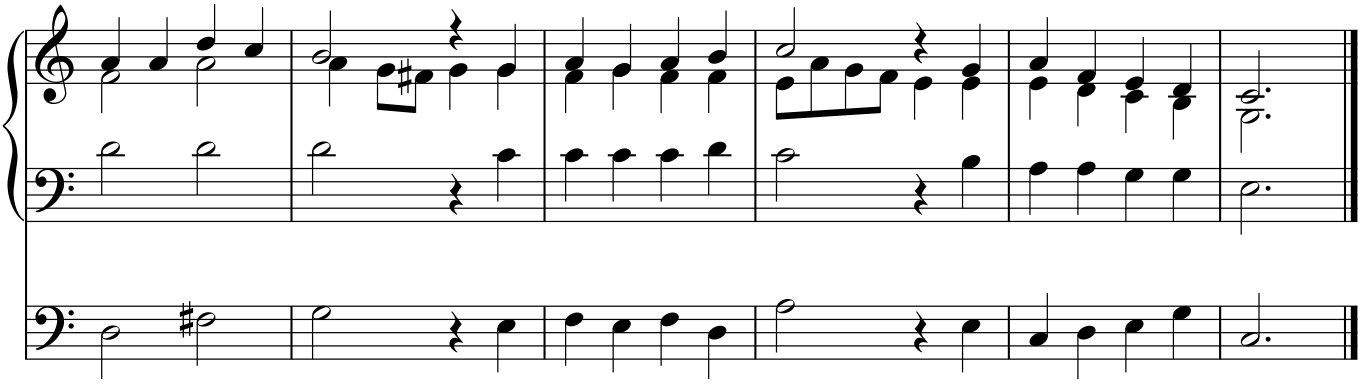

9. Wie uns nun Gott getan

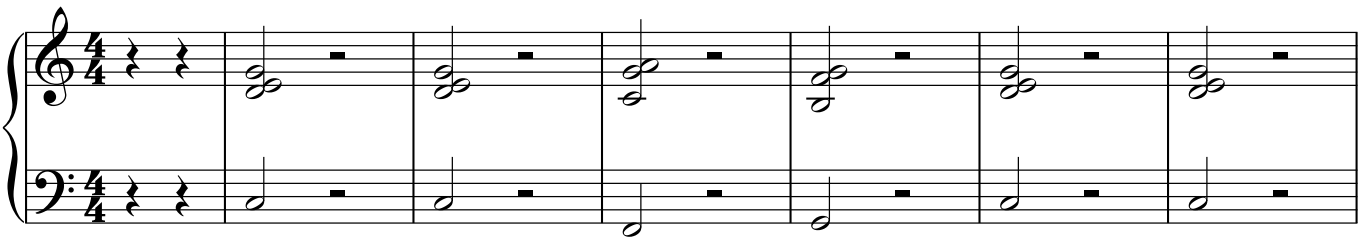

7

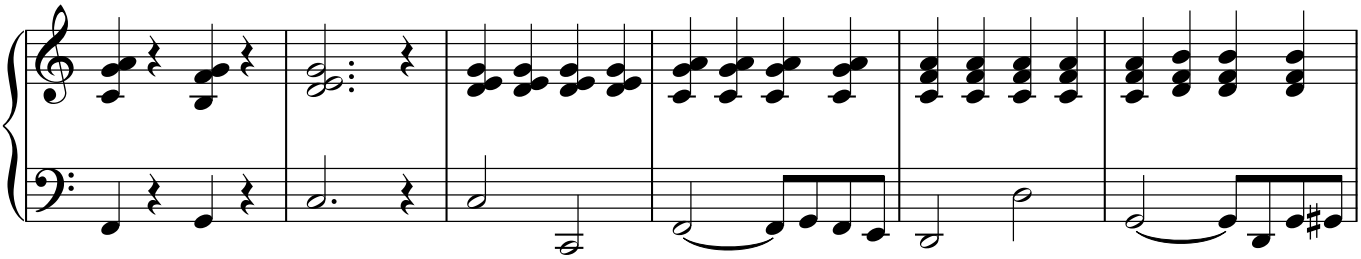

13

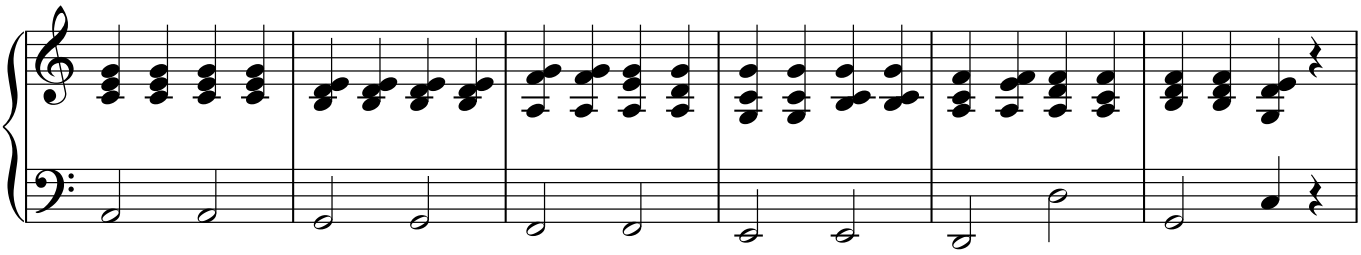

19

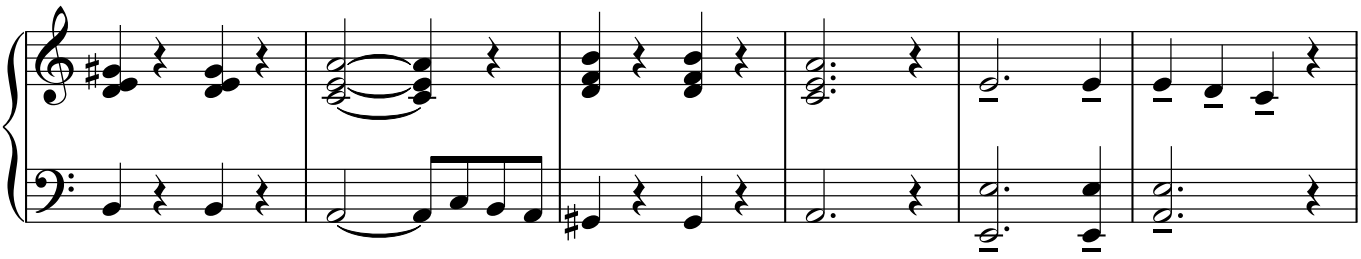

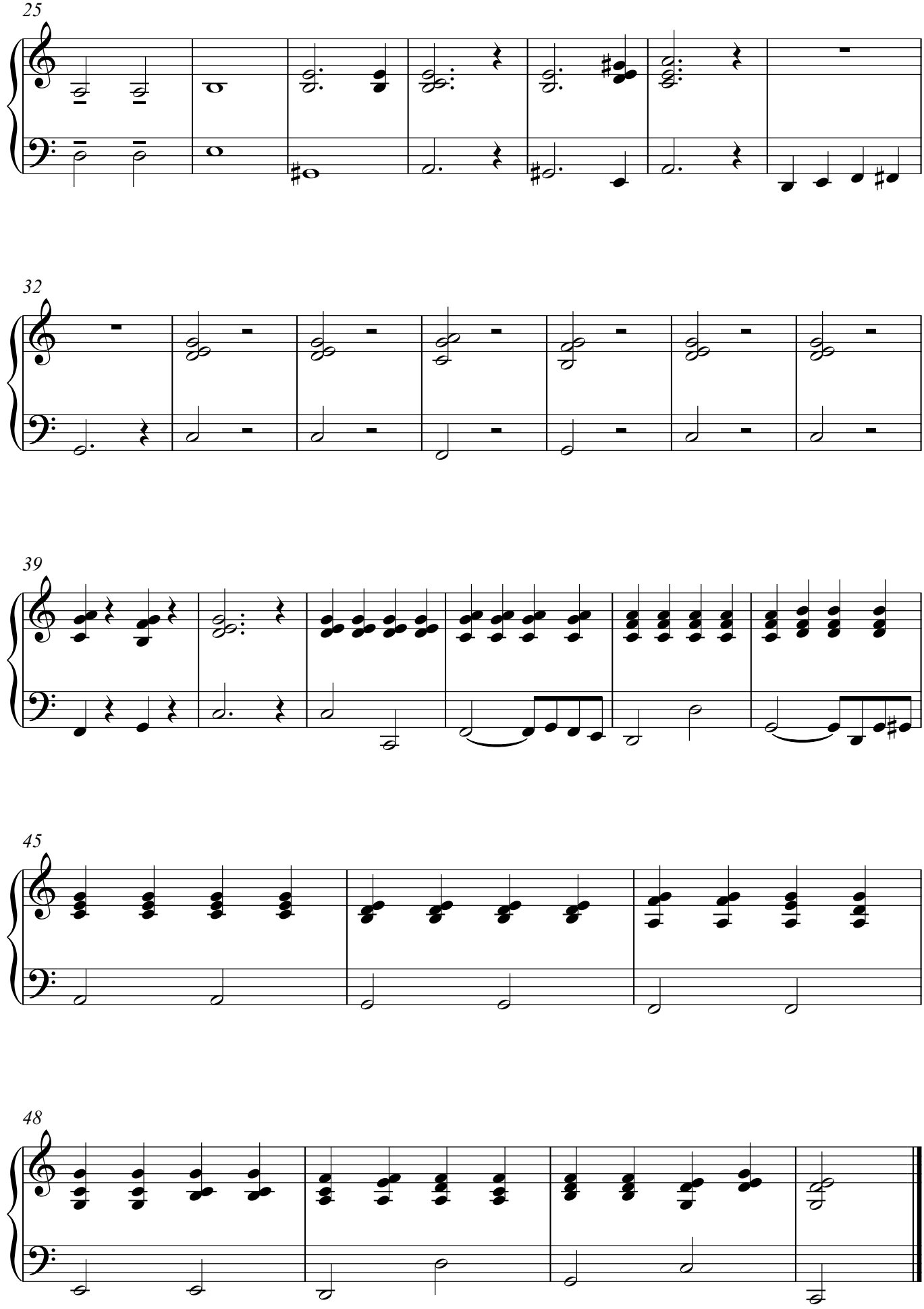
25
32
39
45
48

10. Zwischenspiel

Orgel, Pedale

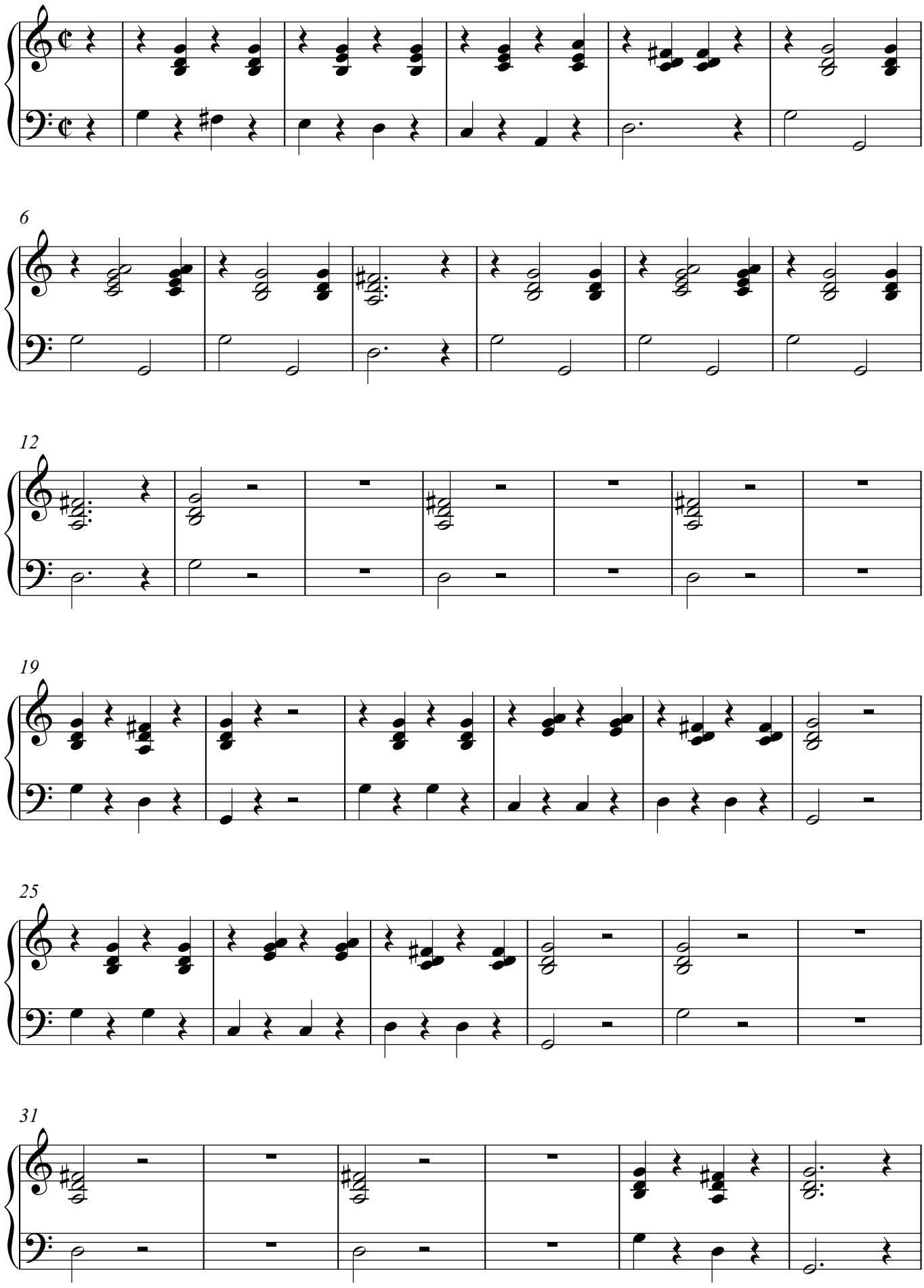

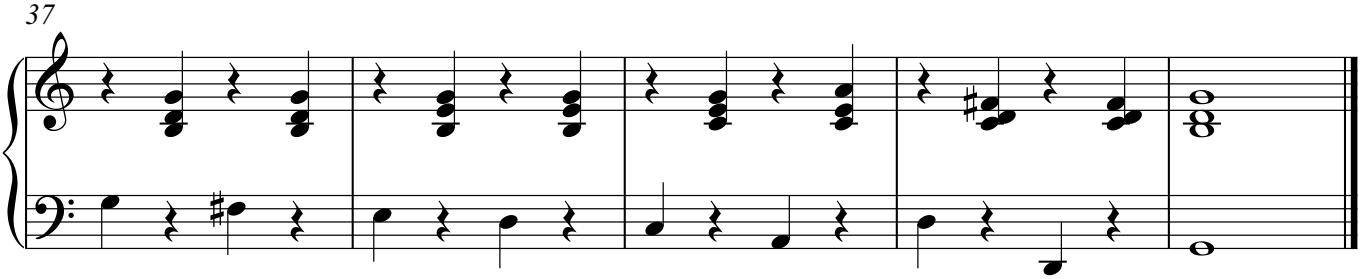

11. So prüfe dich denn wohl

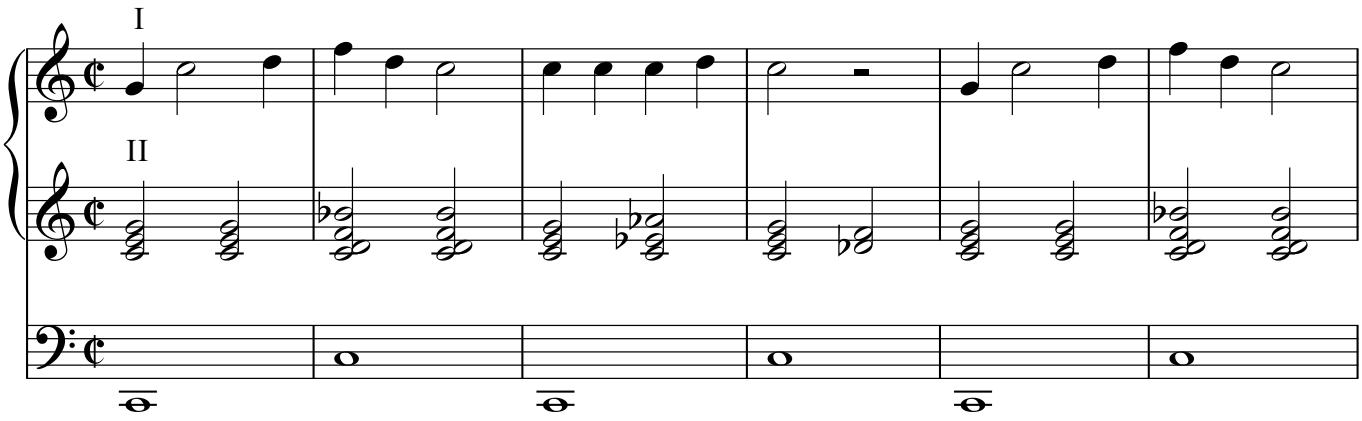

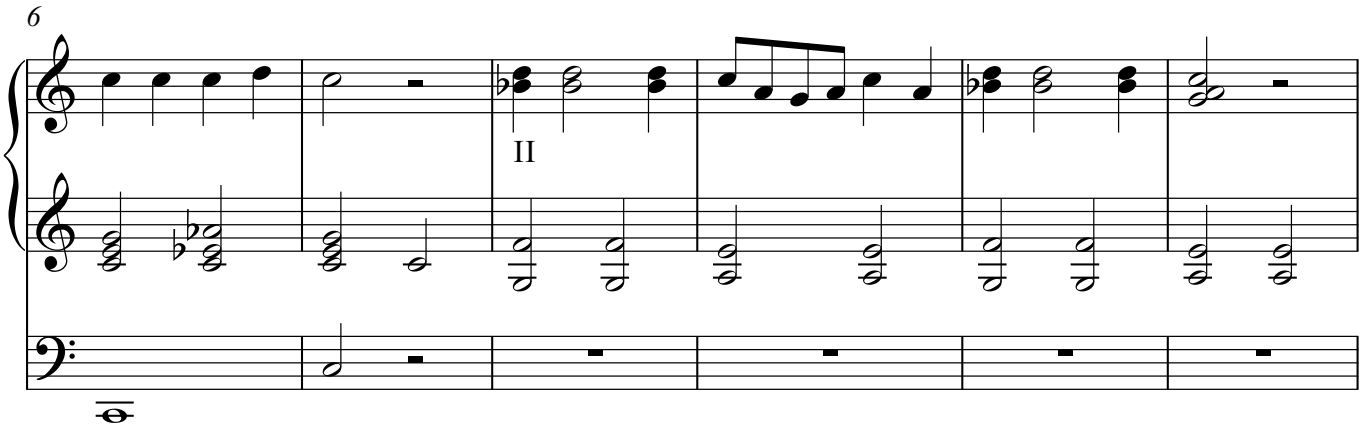

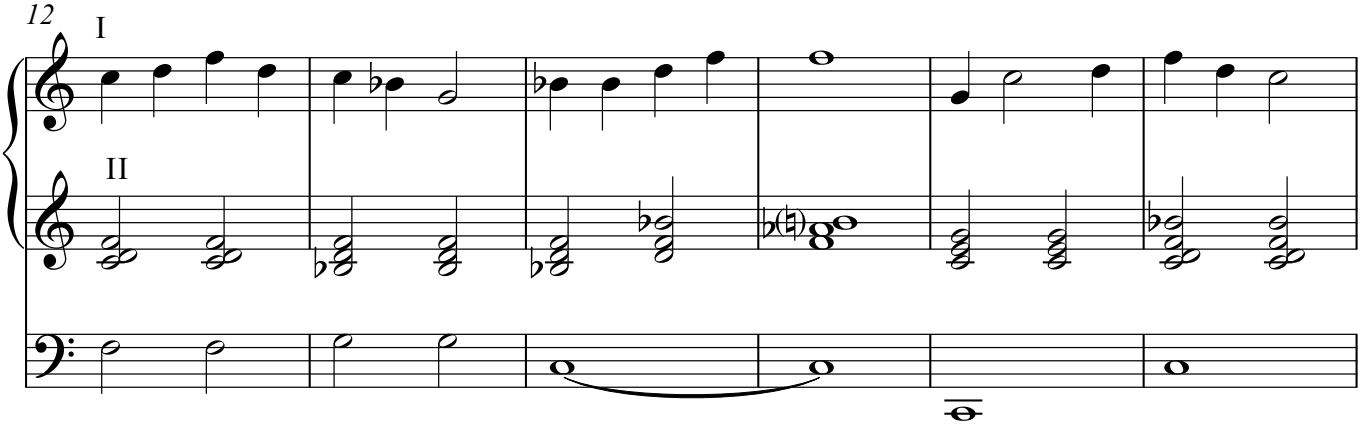

V.S.

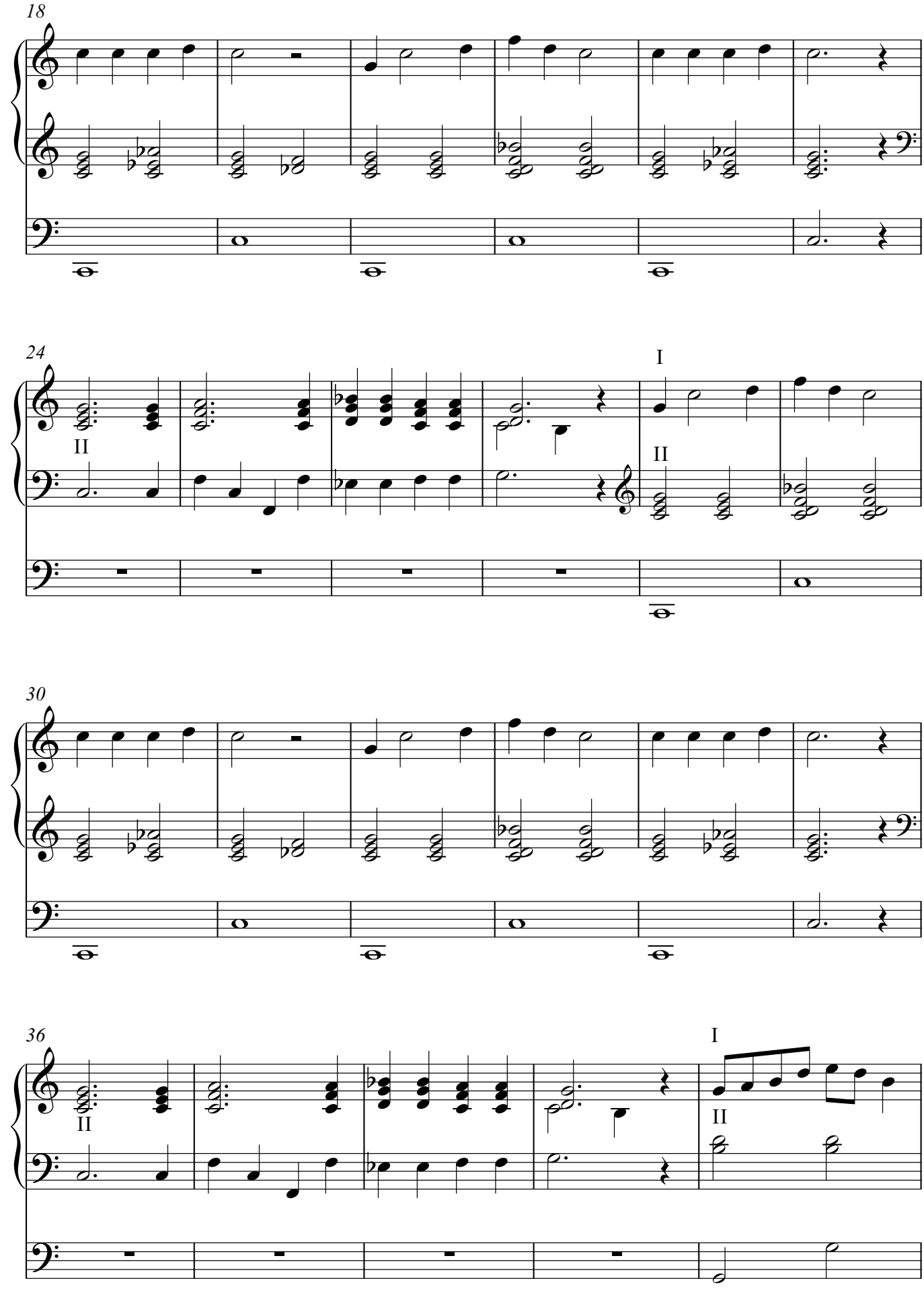
18
24
II
I
II
30
36
II
I
II

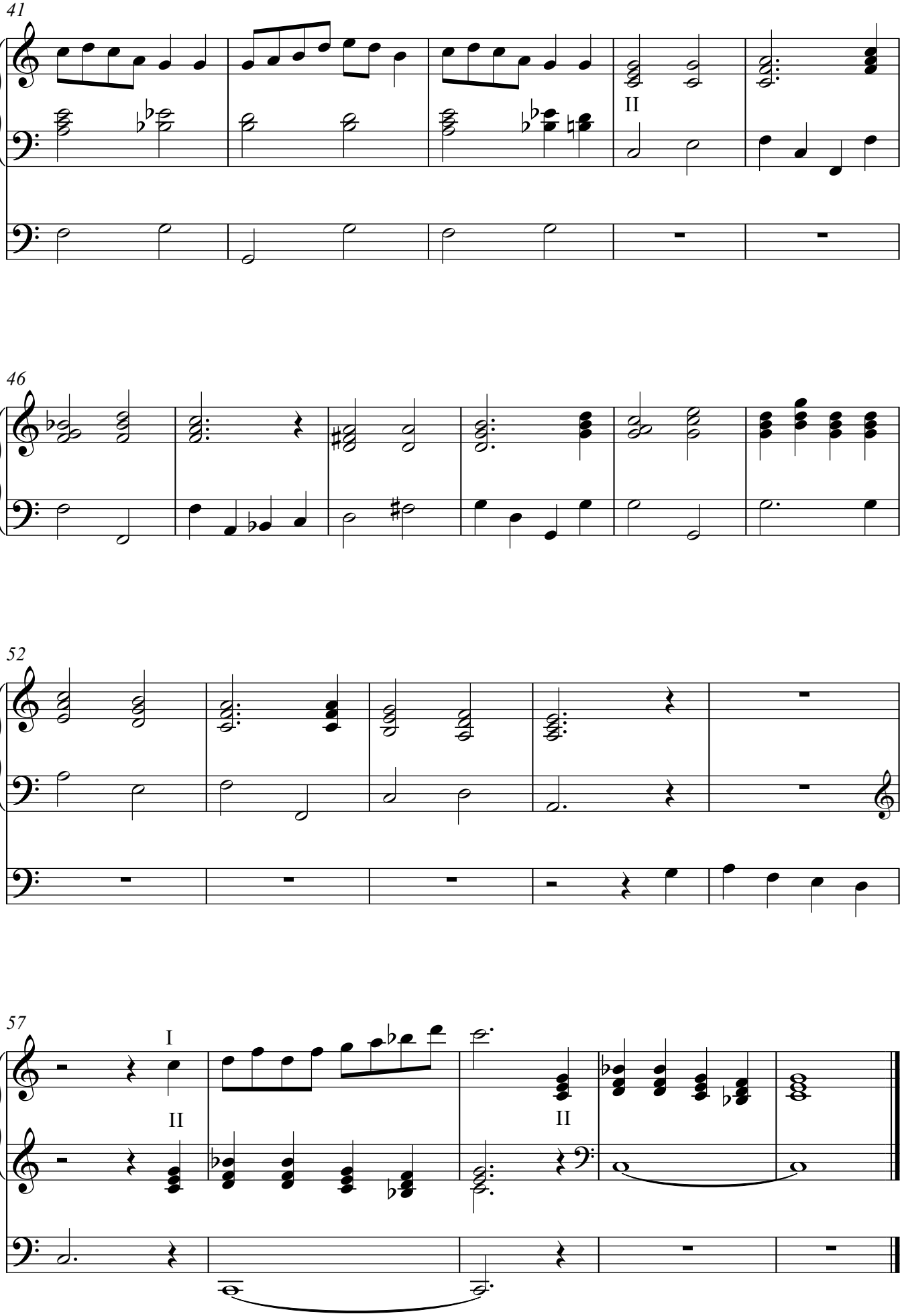
41
II
46
52
57
I
II
II

12. O Herr, so mehre doch

Orgel, Pedale

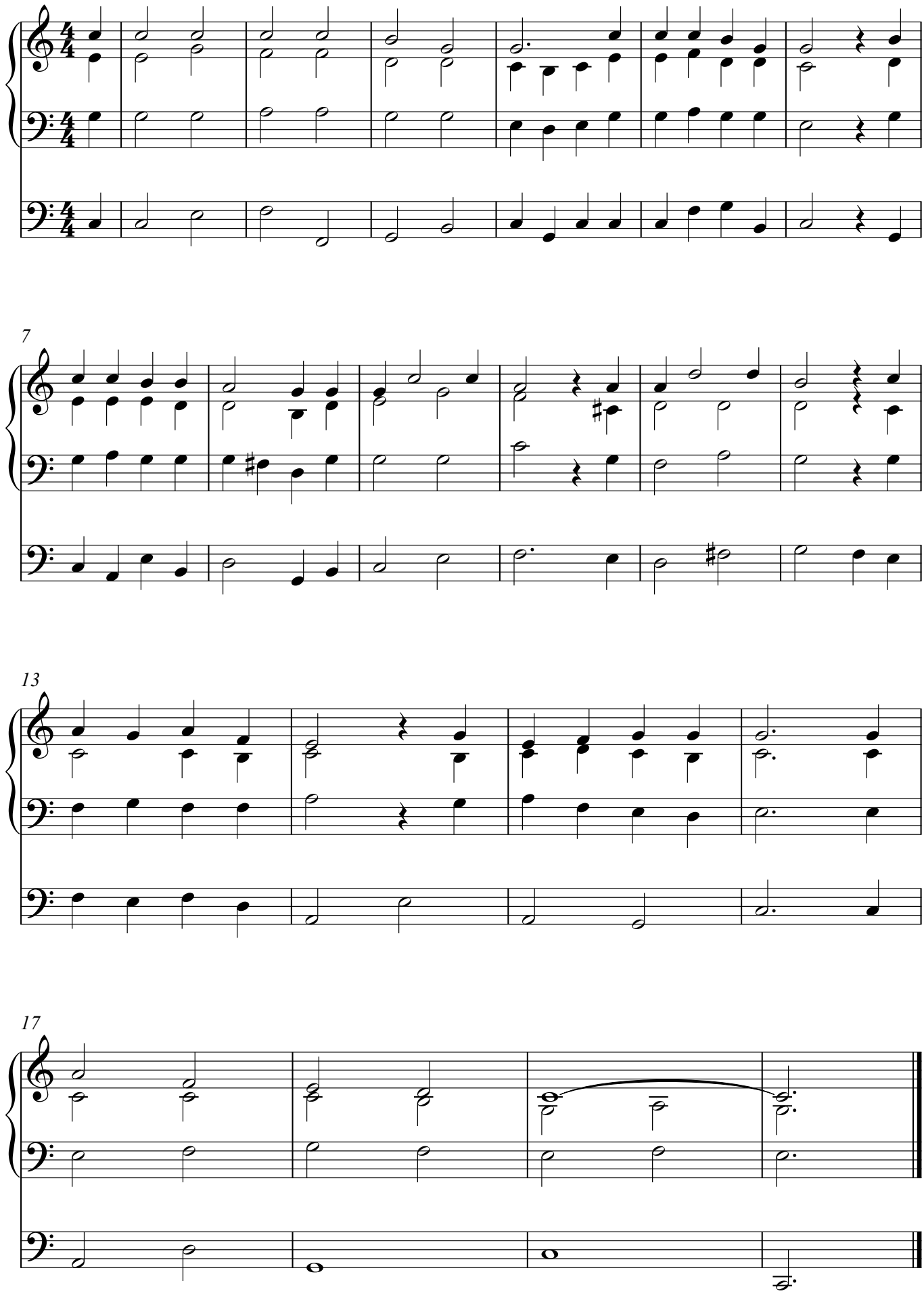

Orgel

1. So prüfet euch doch selbst

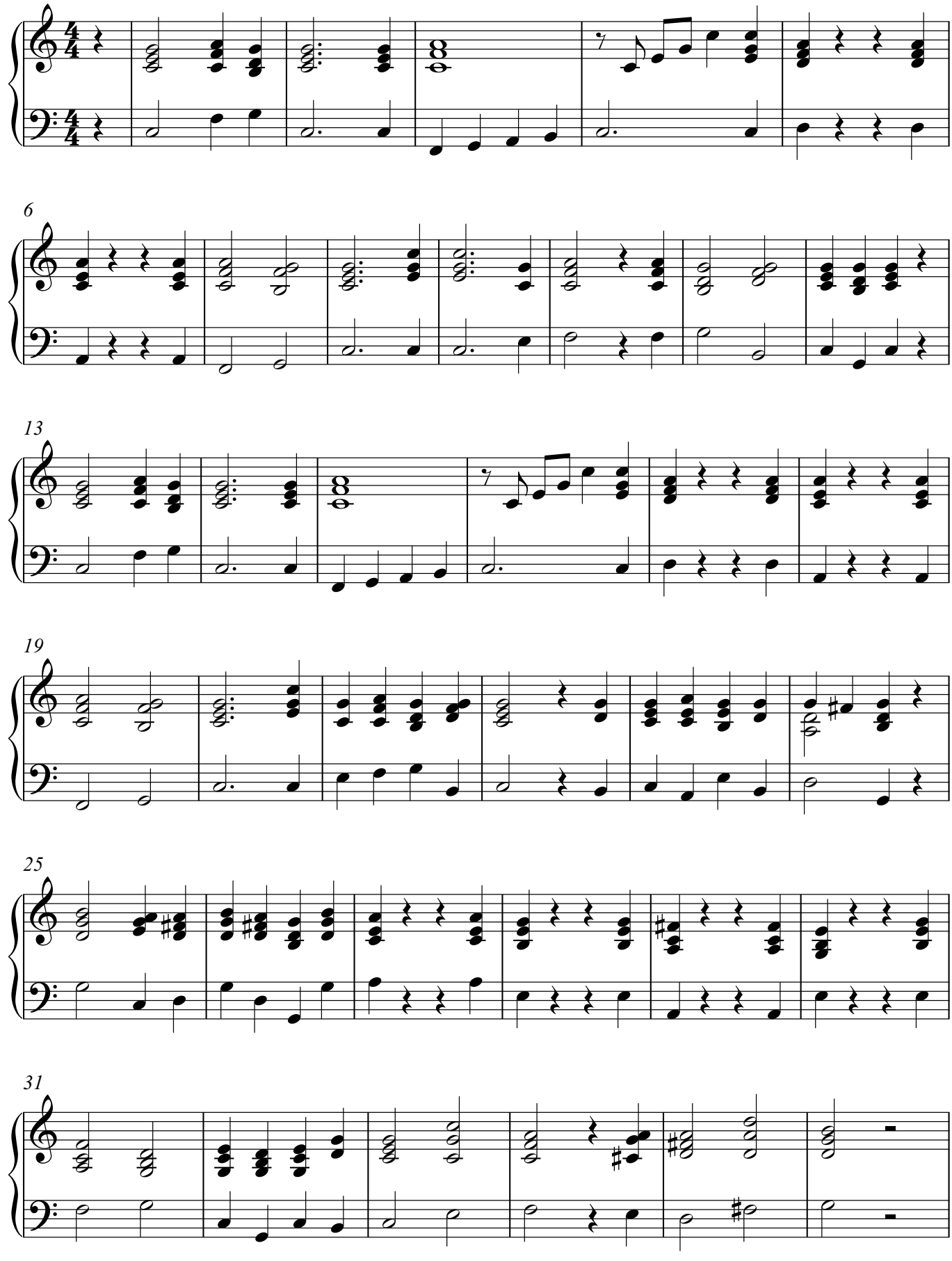

V.S.

Orgel

37

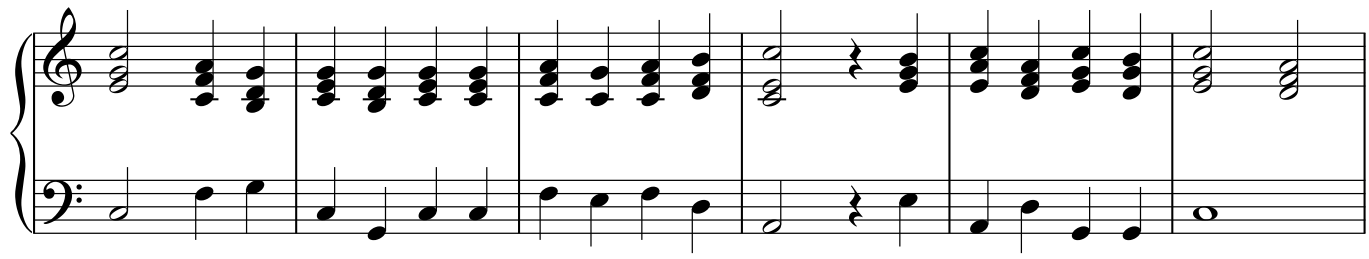

2. Der Glaube ist ein Licht

43

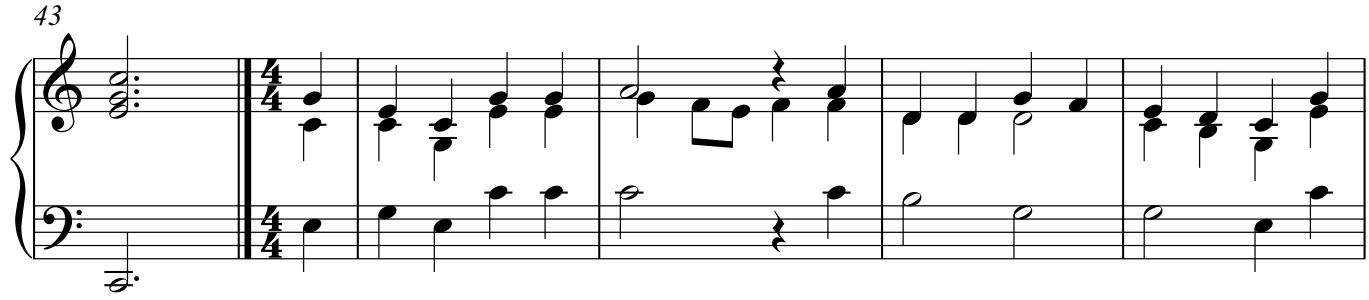

5

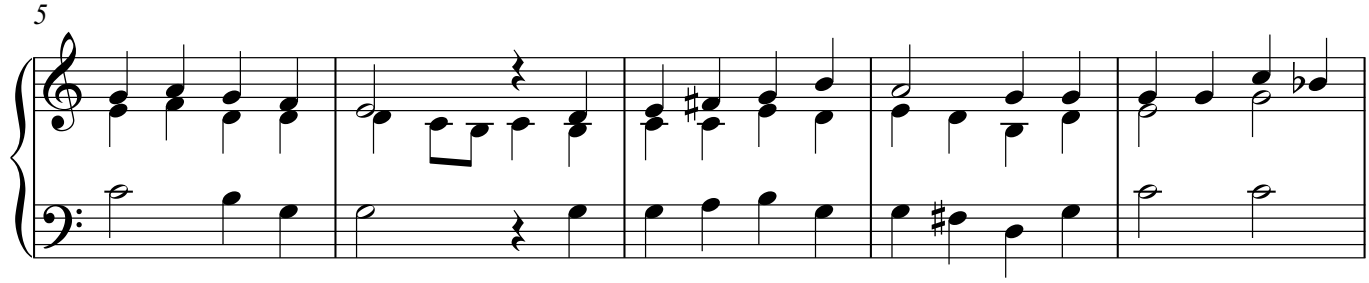

10

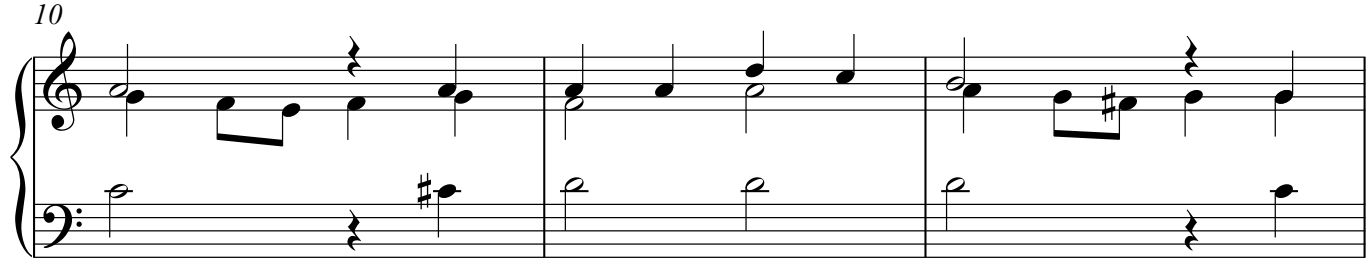

13

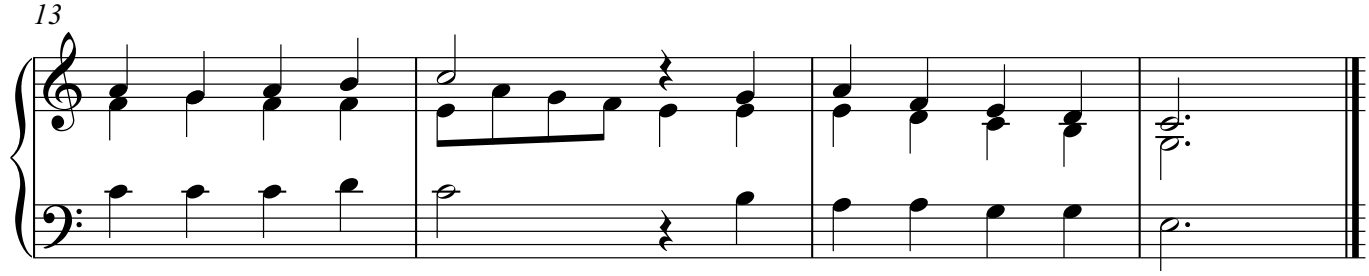

3. Er schöpft aus Christus Heil

Orgel

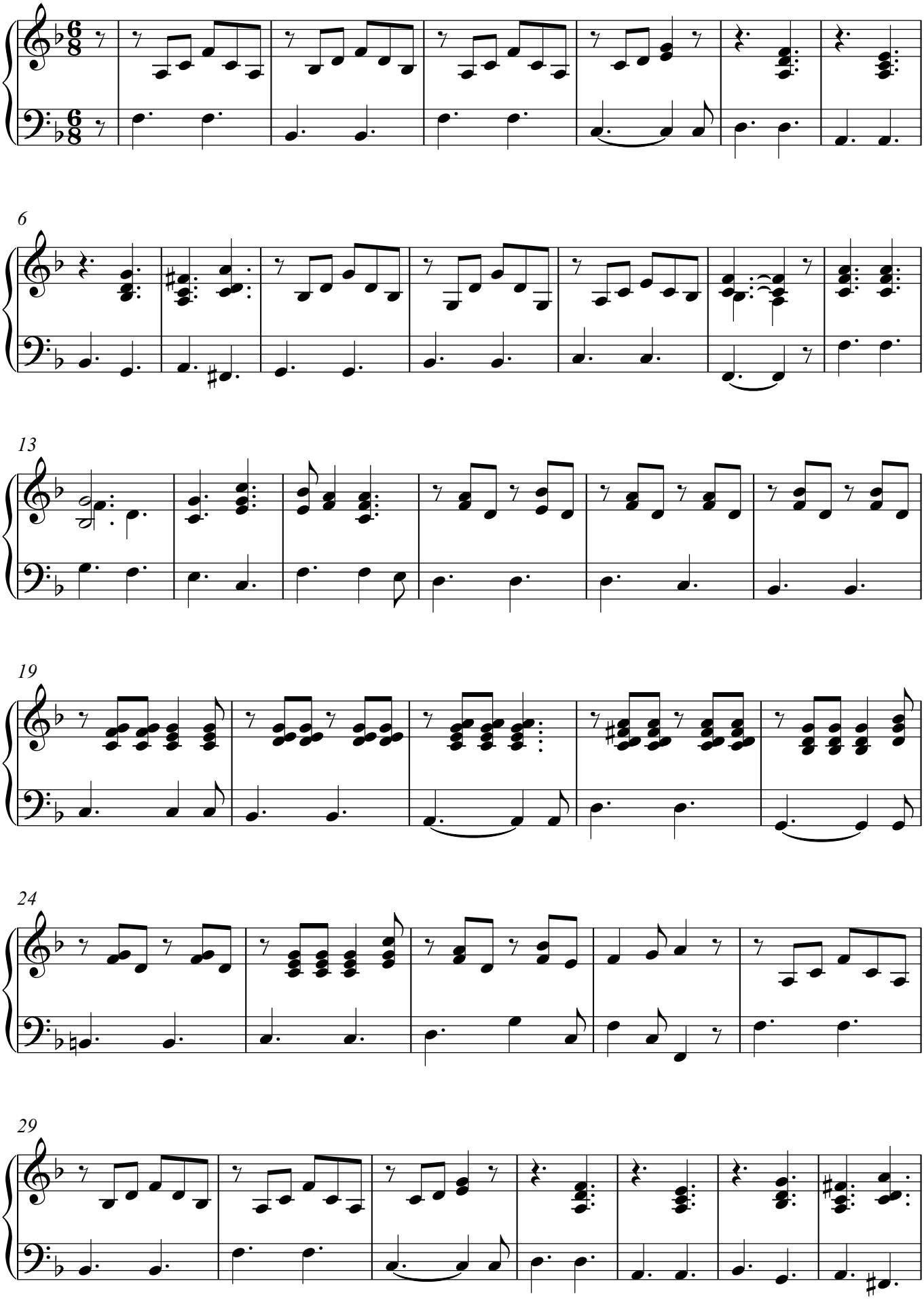

V.S.

4. Er hofft in Zuversicht

Orgel

Orgel

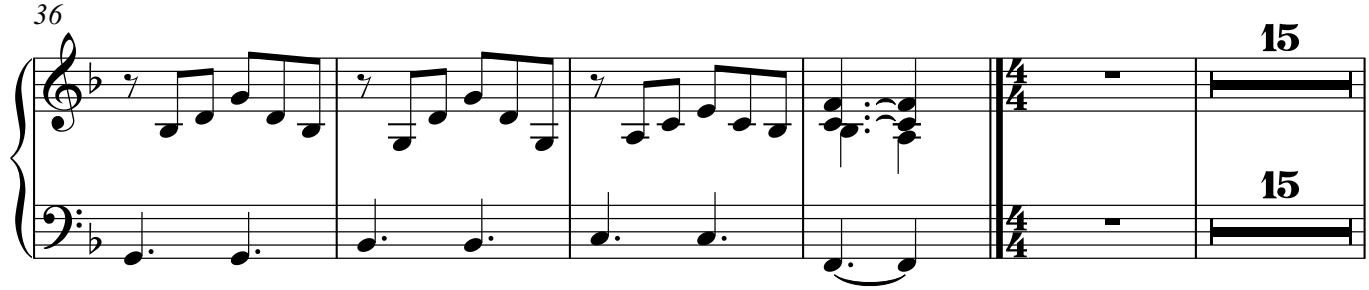

5. Zwischenspiel

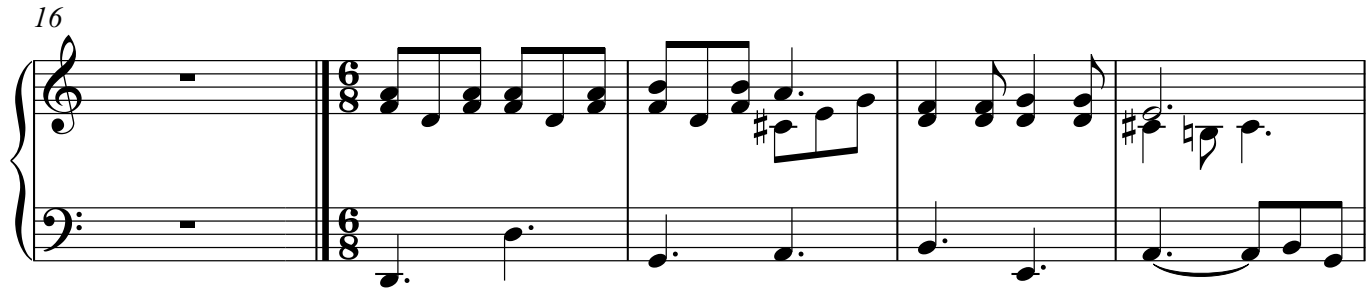

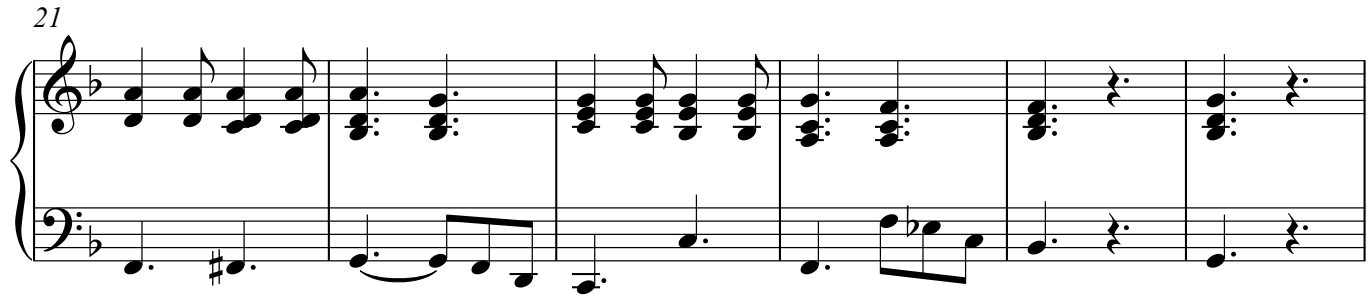

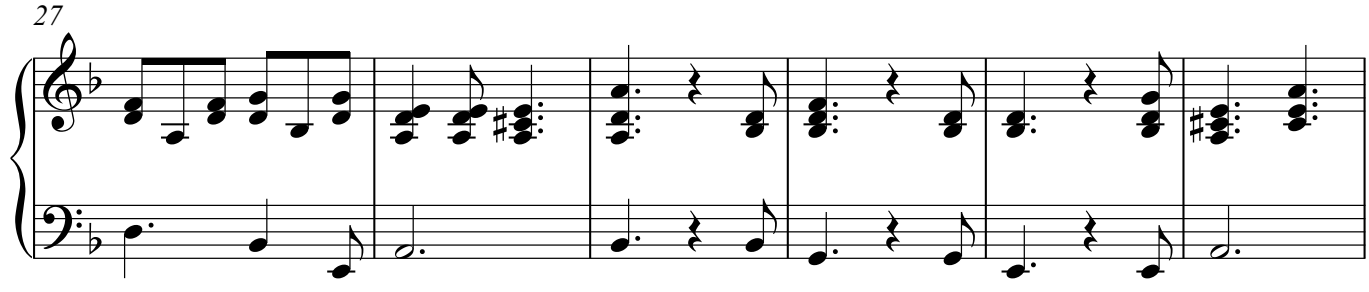

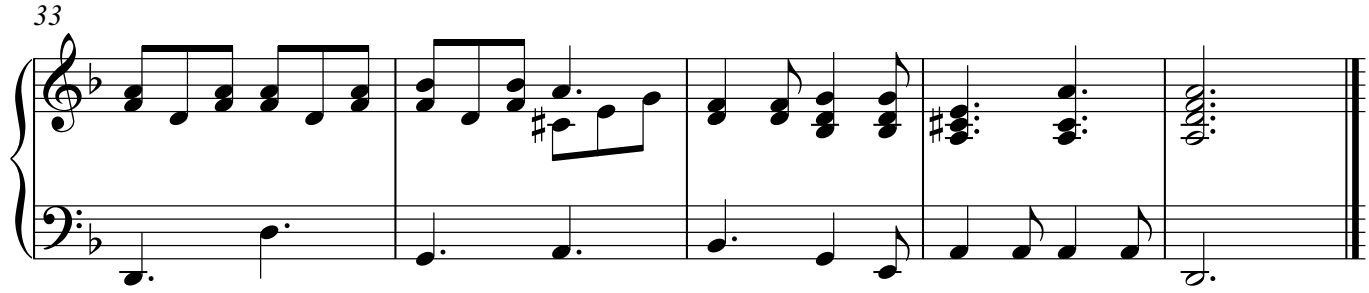

6. Aus Hoffnung wächst die Lieb

Orgel

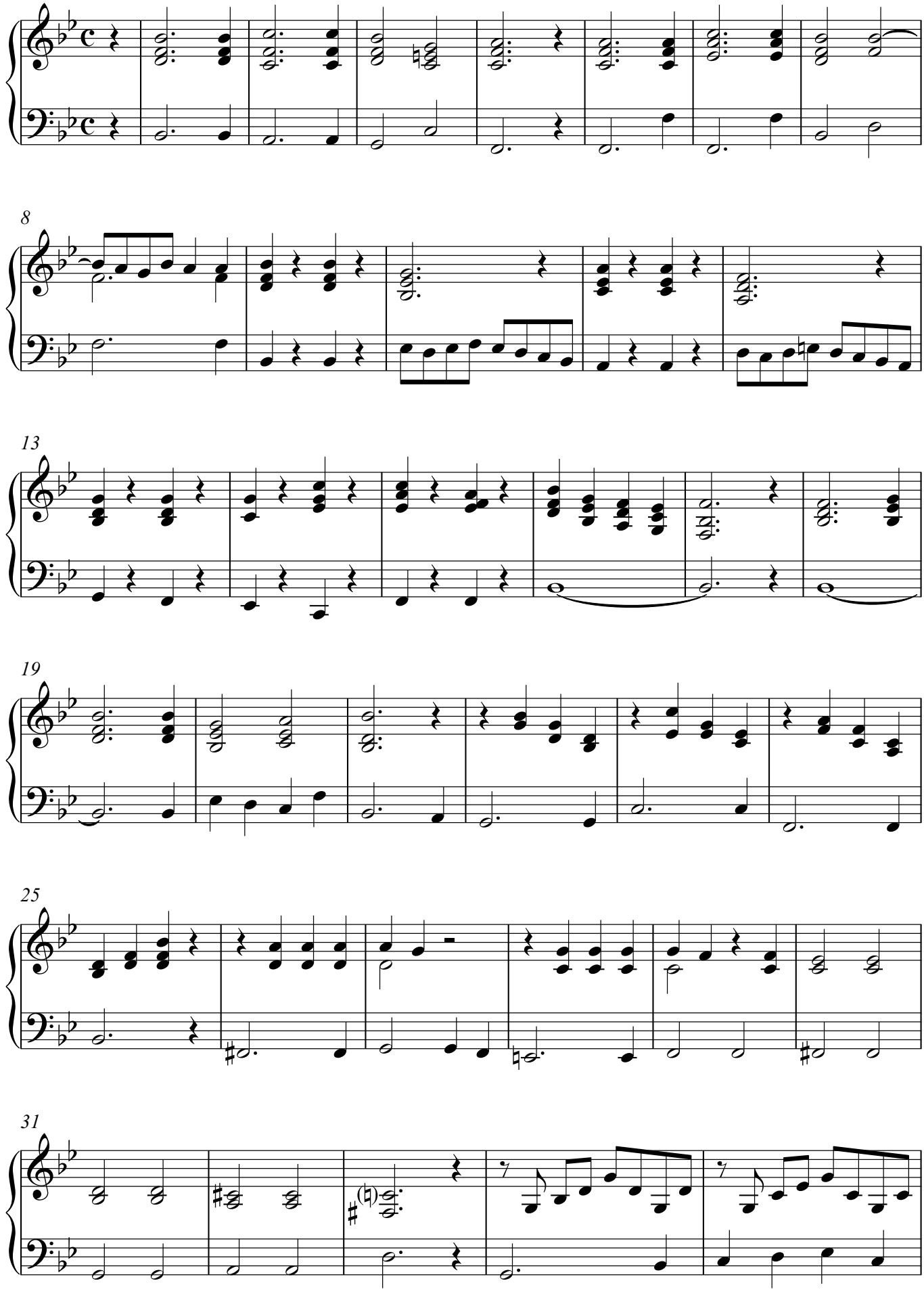

V.S.

Orgel
Orgel

36

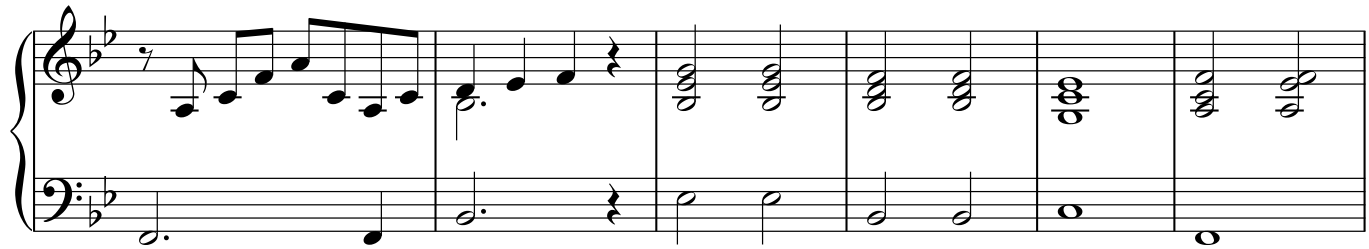

8.Wir waren Gottes Feind
7 Darum lasset uns hinzutreten

Hebräer 4, 16

42

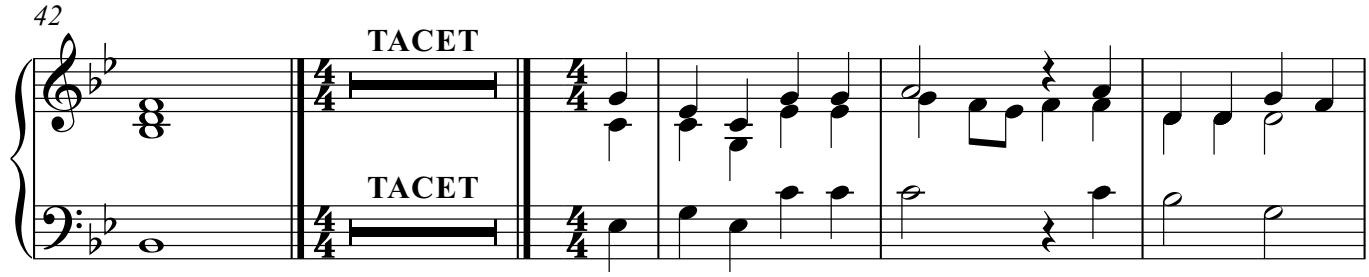

4

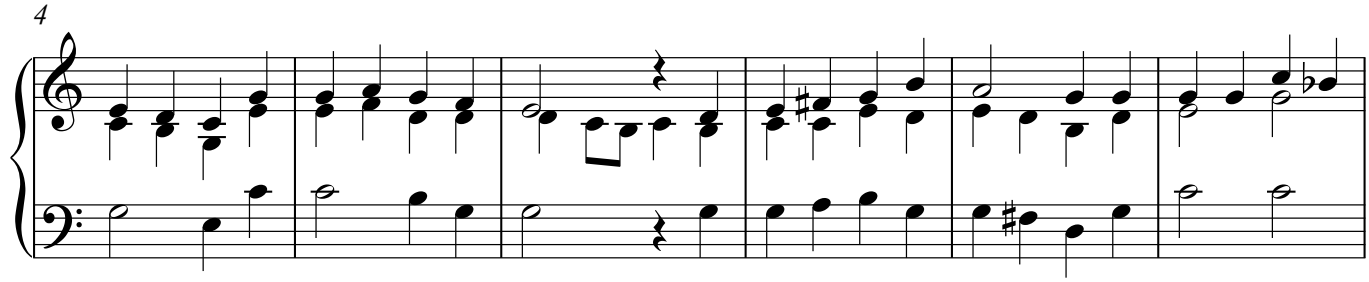

10

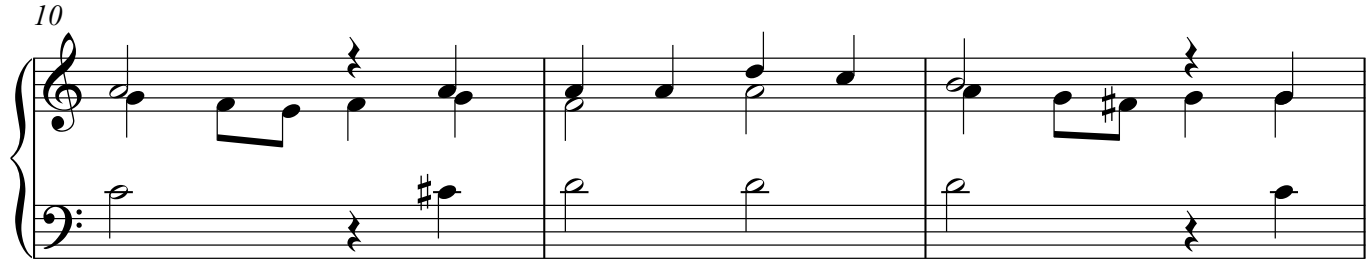

13

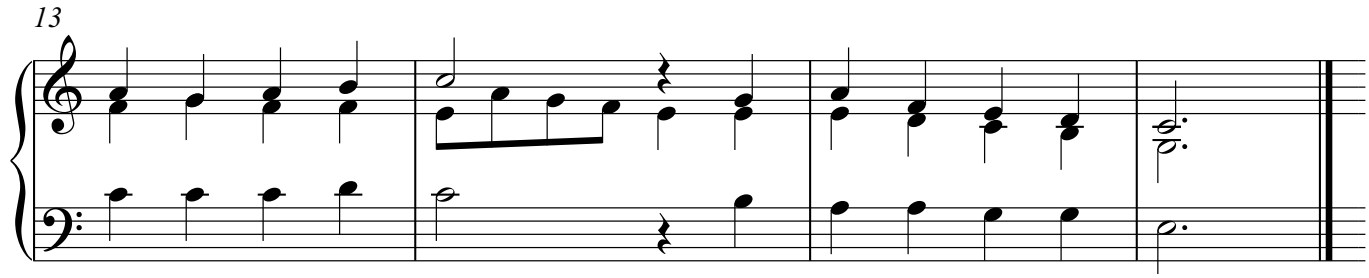

9. Wie uns nun Gott getan

Orgel

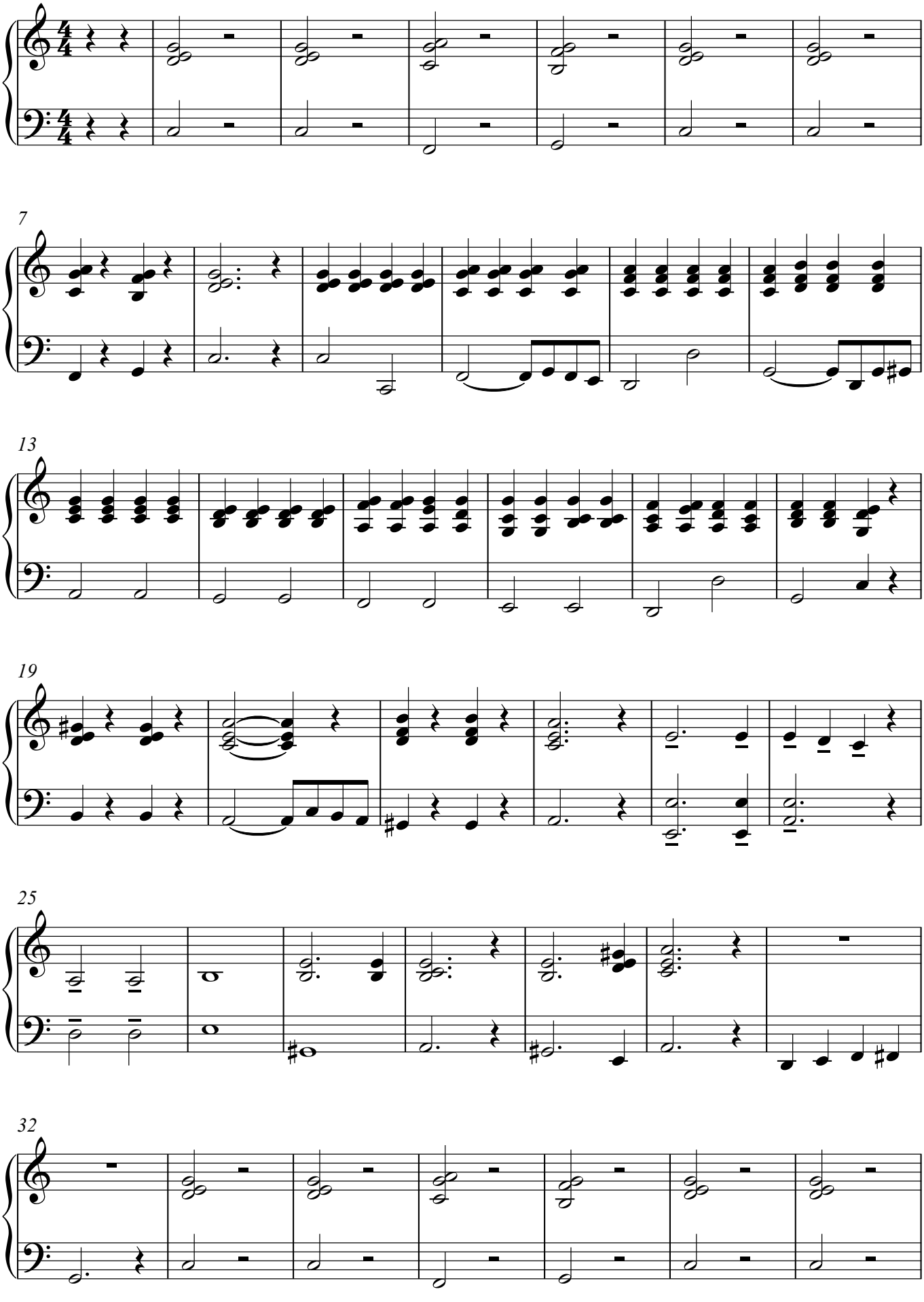

Orgel

39

45

10. Zwischenspiel

51

6

13

20

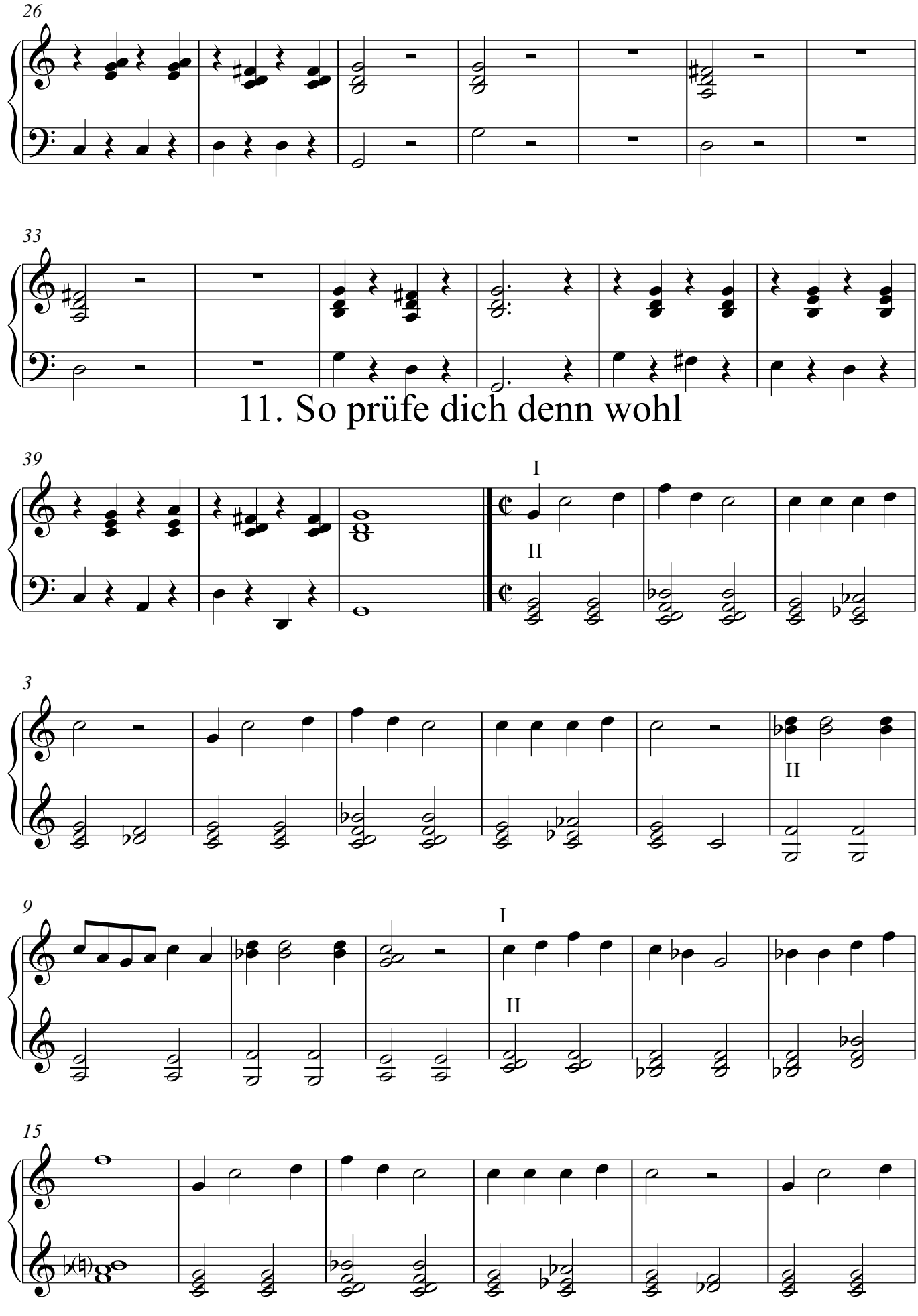

V.S.

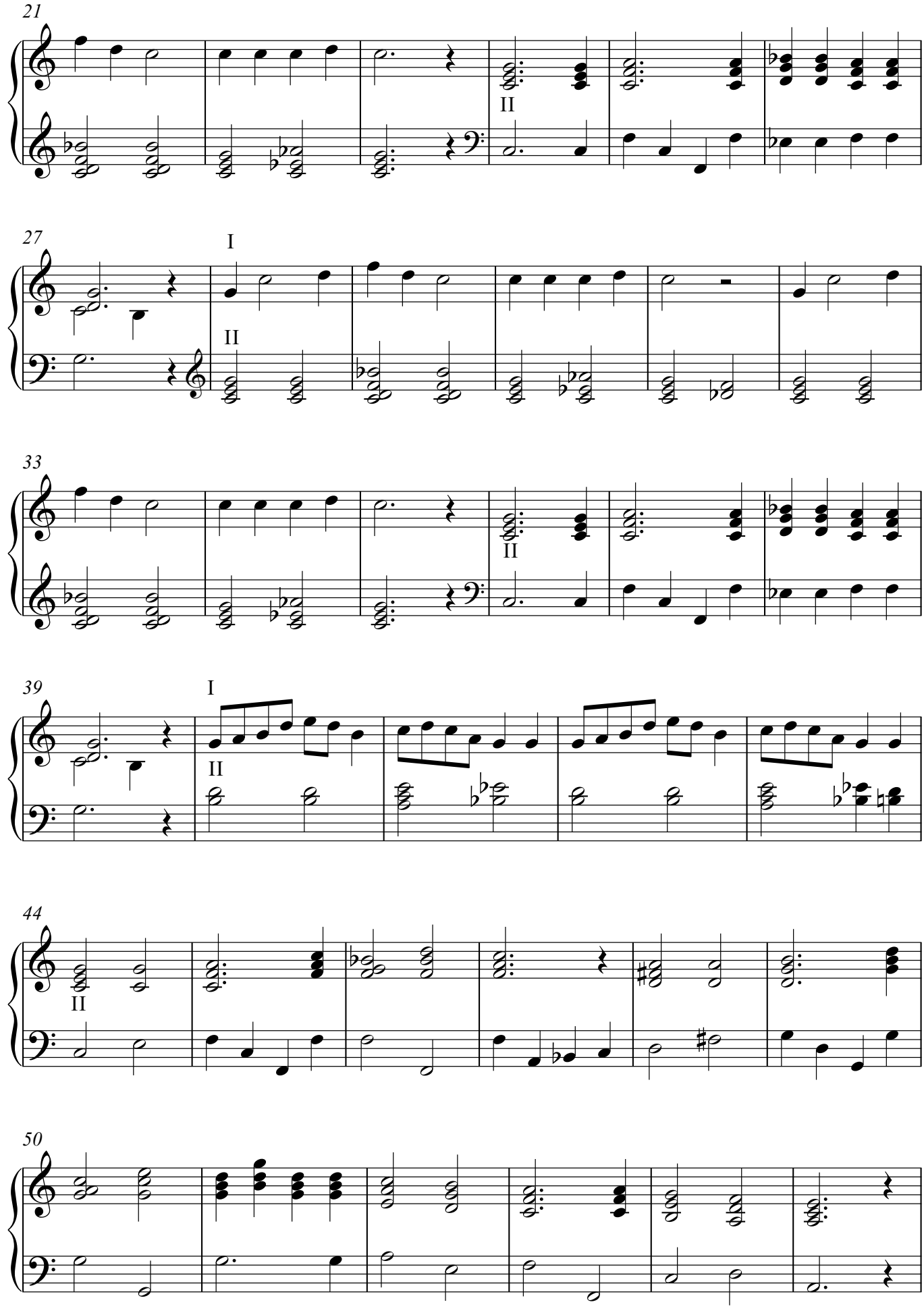
21
II
27
I
II
33
II
39
I
II
44
II
50

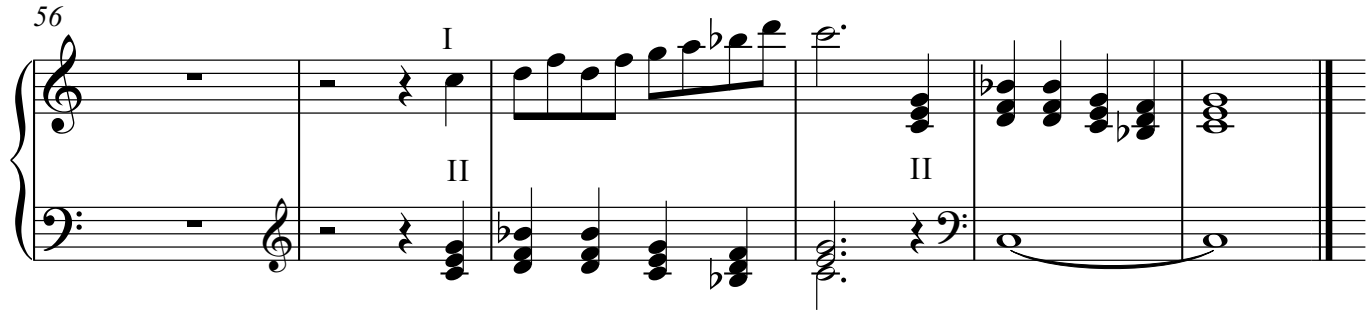

12. O Herr, so mehre doch

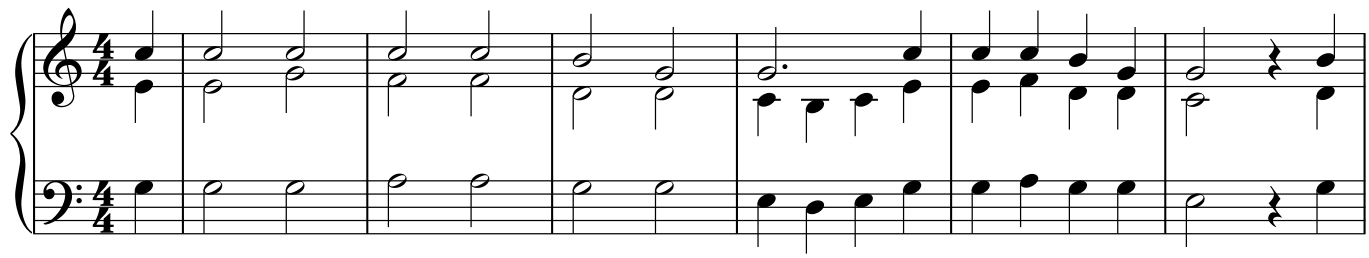

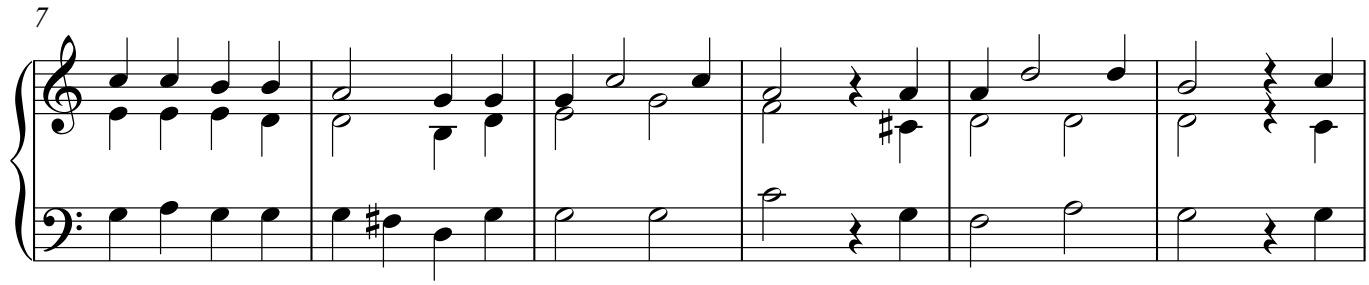

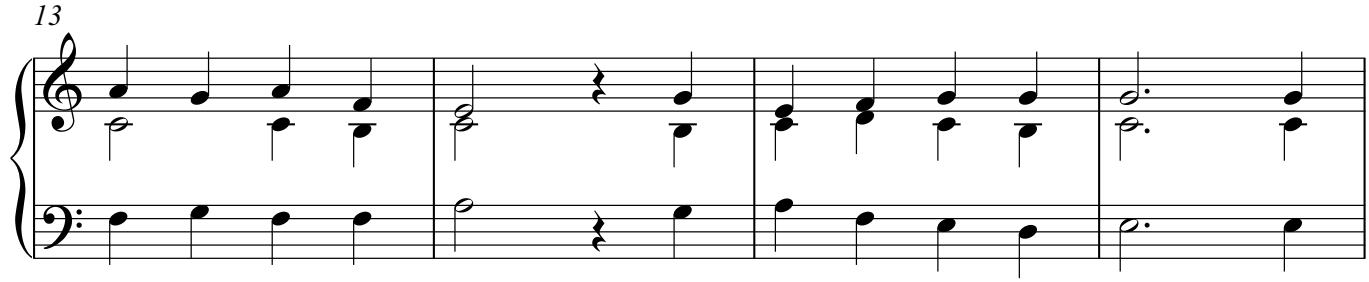

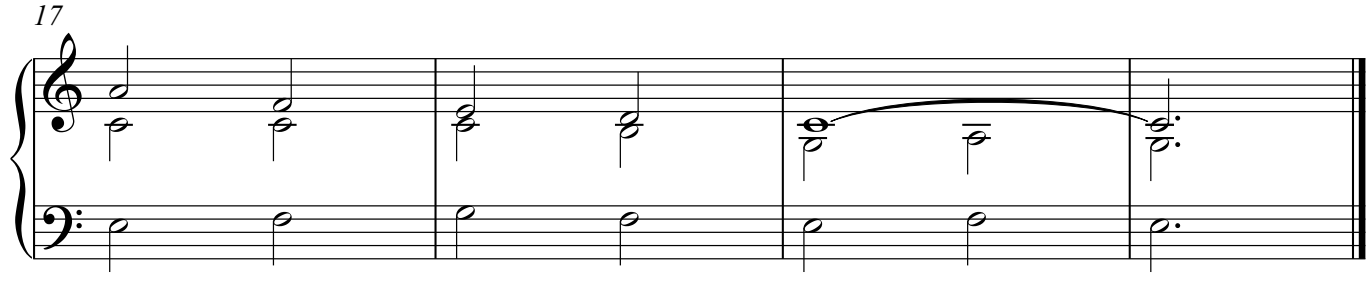

Pedale
Pedale
Pedale

2. Der Glaube ist ein Licht
1. So prüfet euch doch selbst

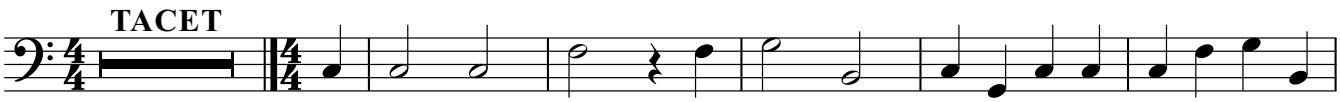

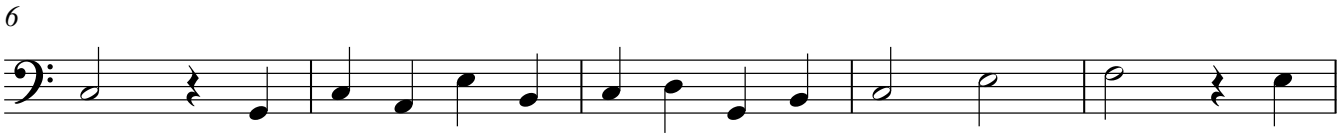

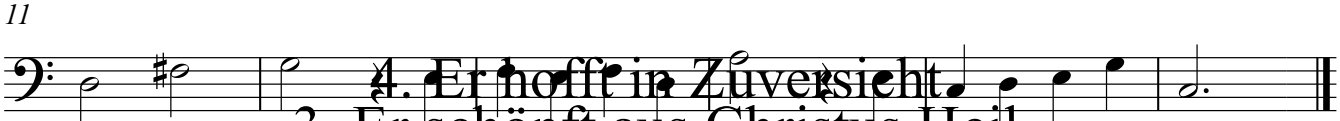

4. Er hofft in Zuversicht
3. Er schöpft aus Christus Heil

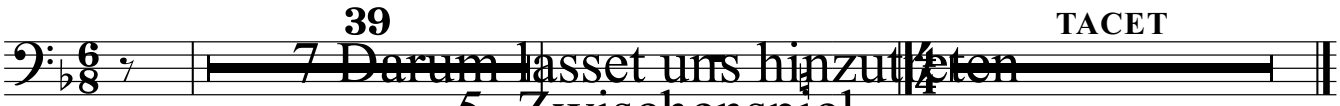

7 Darum lasset uns hinzutreten
5. Zwischenspiel

Hebräer 4, 16

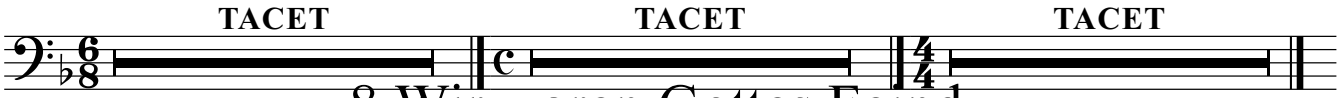

8.Wir waren Gottes Feind

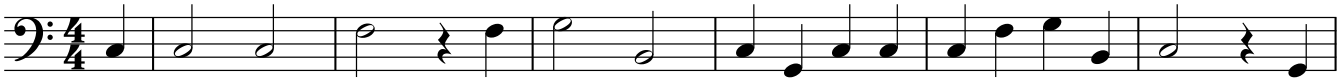

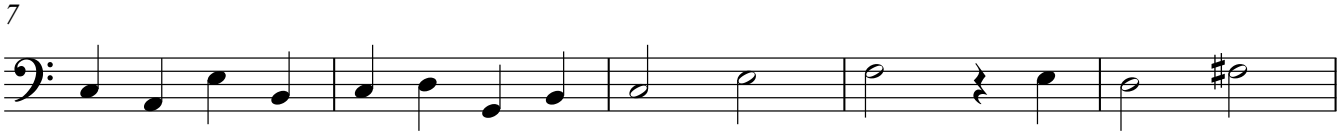

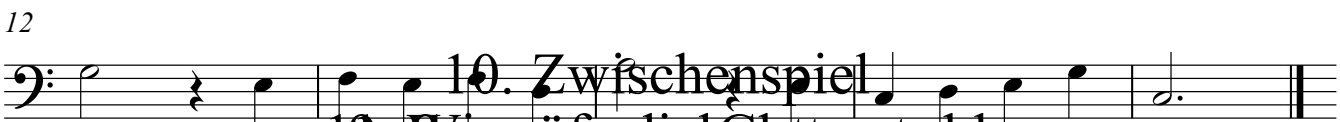

10. Zwischenspiel
9. So prüfet euch doch selbst

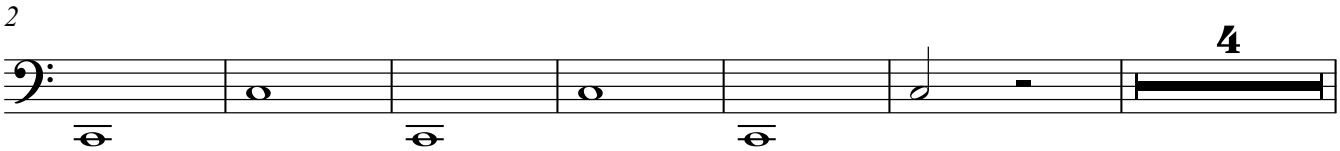

Pedale

12

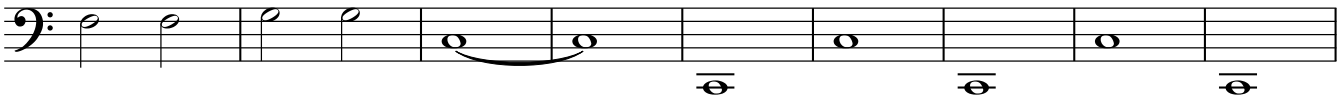

21

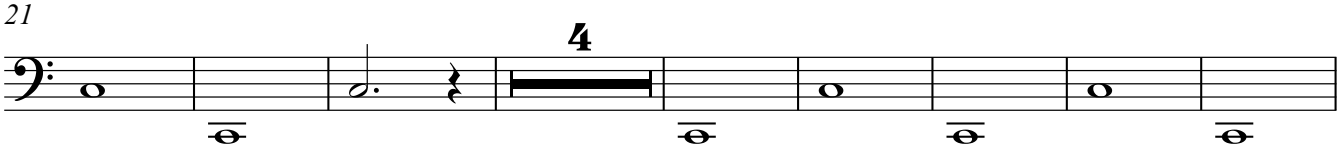

33

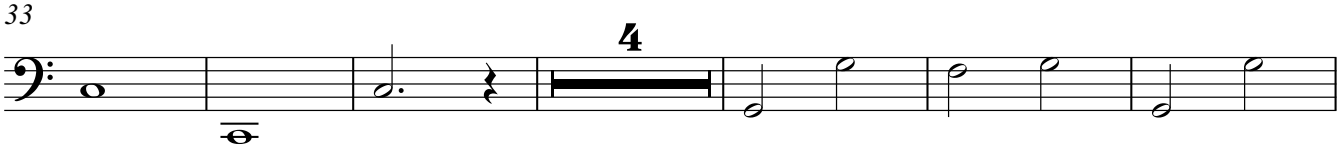

43

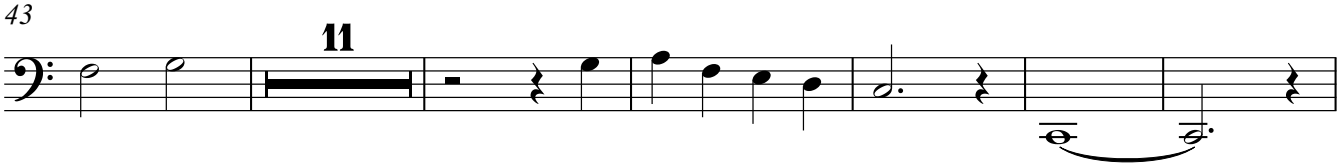

12. O Herr, so mehre doch

60

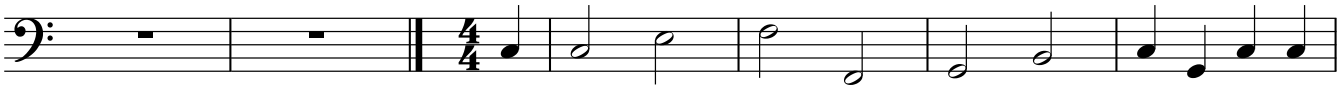

5

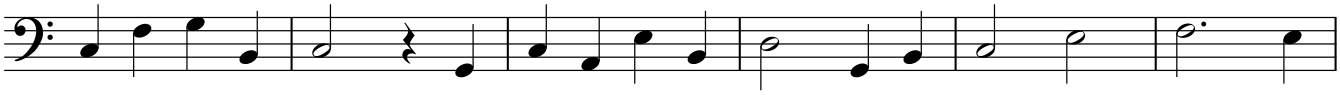

11

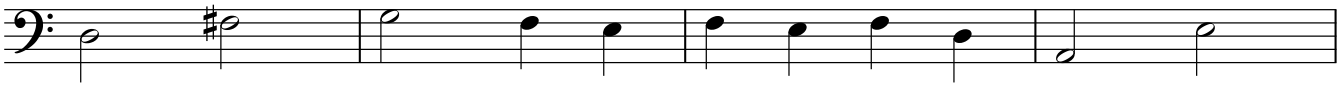
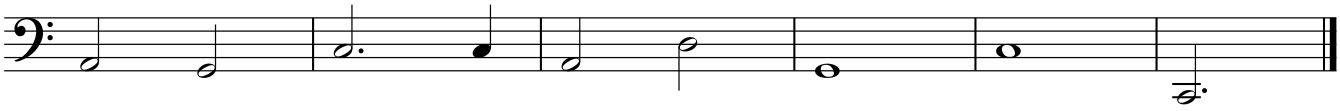
15