

# Die Hirten und die Engel

Sopranblockflöte

Orgel

7

Sbfl.

Abfl.

Org.

Measures 7-12: Second system of music. The Soprano Recorder (Sbfl.) and Alto Flute (Abfl.) parts are shown. The Soprano Recorder has a melodic line, while the Alto Flute has rests. The Organ part continues with accompaniment.

13

Sbfl.

Abfl.

Chor

Org.

Measures 13-18: Third system of music. The Soprano Recorder (Sbfl.) and Alto Flute (Abfl.) parts are shown. The Soprano Recorder has a melodic line, while the Alto Flute has rests. The Organ part continues with accompaniment. The Chorus part begins with lyrics.

1. Sieh, wie das Kin - de - lein  
2. Rasch, nun ihr Hir - ten, eilt,  
3. Ihr klei - nen En - gel, nun

19

Chor

zit - tert im Stroh,      sieh, wie die Füß - lein und Händ - lein ihm zit - tern;  
 kommt in den Stall,      spie - let ein Schlum - mer - lied vor die - sem Kind - chen,  
 tre - tet he - rein,      sin - get ein Glo - ri - a vor eu - rem Kö - nig,

Org.

25

Sbfl.

Abfl.

Chor

das klei - ne We - sen, es zit - tet ja so:      Ei - a, po - pei - a, du  
 spielt, dass es schla - fe, mit ganz lei - sem Schall:  
 ju - belt und singt zu der Hir - ten Schal mein:

Org.

31

Sbf.

Abfl.

Chor  
frie - rest so\_ sehr. Kind-chen, sei stil - le und wei - ne nicht mehr!

Org.

Partitur

aus Holland

# Die Hirten und die Engel

arr.: Markus Nickel

Partitur

aus Holland

# Die Hirten und die Engel

arr.: Markus Nickel

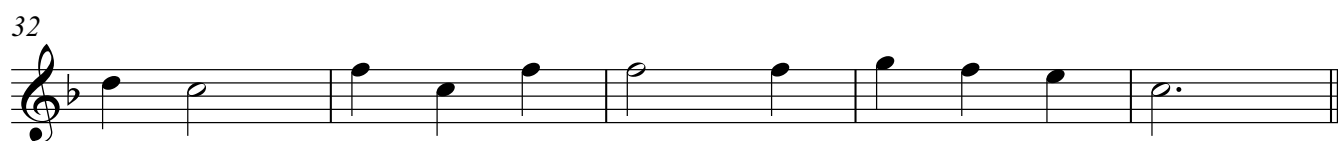
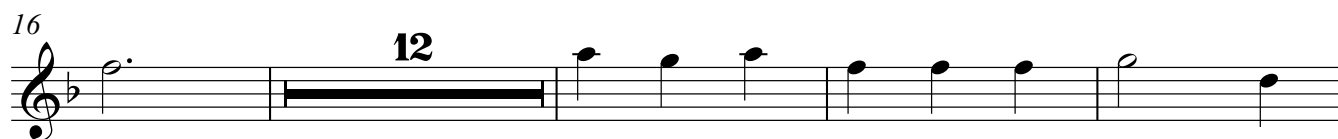

## Die Hirten und die Engel

16

1. Sieh, wie das Kin - de-lein zit - tert im Stroh,      sieh, wie die  
2. Rasch, nun ihr Hir - ten, eilt, kommt in den Stall,      spie - let ein  
3. Ihr klei - nen En - gel, nun tre - tet he - rein,      sin - get ein

16

22

Füß - lein und Händ - lein ihm zit - tern; das klei - ne We - sen, es zit - tet ja  
Schlum - mer - lied vor die - sem Kind - chen, spielt, dass es schla - fe, mit ganz lei - sem  
Glo - ri - a vor eu - rem Kö - nig, ju - belt und singt zu der Hir - ten Schal

28

so:                      Ei - a, po - pei - a, du frie - rest so\_\_\_  
Schall:  
mein:

32

sehr.                      Kind - chen, sei stil - le und wei - ne nicht mehr!

# Die Hirten und die Engel

8

15

23

30
