

# Schlaf wohl, du Himmelskna - be du

Sopranblockflöte

Altblockflöte

Orgel

8

Sbfl.

Abfl.

Chor

Orgel

Schlaf

14

Chor

Orgel

wohl, du Him - mels - kna - be du, schlaf wohl, du sü - ßes Kind! — Dich fä - cheln En - ge - lein in Ruh mit

20

Chor

sanf-tem Him mels wind. Wir ar - men Hir - ten sin - gen dir ein her - zigs Wie - gen - lied lein für:

Org.

26

Sbfl.

Abfl.

Chor

Schla - fe, schla - fe, Him-mels söhn-chen, schla - fe!

Org.

32

Sbfl.

Abfl.

Org.

39

Sbfl.

Abfl.

Chor

Ma - ri - a hat\_ mit Mut - ter-lieb dich lei - se zu - ge -

Org.

45

Chor

deckt, Die Schäf lein, die im

und Jo - seph hält\_ denHauch zu- rück, dass er dich nicht er- weckt. —

Org.

51

Chor

Stal - le sind, ver- stum-men vor\_ dir, Him mels- kind. Schla - fe, schla - fe, Him-mels söhn- chen,

Org.

57

Sbfl.

Abfl.

Chor

Org.

schla - fe!

63

Sbfl.

Abfl.

Org.

69

Sbfl.

Abfl.

Chor

Org.

So schlum - mert in \_\_\_ der Mut - ter Schoß noch man - ches Kind lein ein, \_\_\_ doch wird das ar - me

75

Sbfl.

Abfl.

Chor

Org.

Kind - lein groß, so hat es Angst und Pein. O Je - su - lein, durch dei - ne Huld hilf's ih - nen tra - gen

81

Sbfl.

Abfl.

Chor

Org.

mit Ge - duld! Schla - fe, schla - fe, Him - mels söhn - chen, schla - fe!

# Schlaf wohl, du Himmelsknabe du

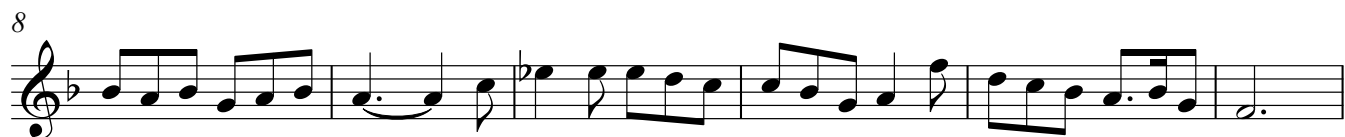

# Schlaf wohl, du Himmelsknabe du

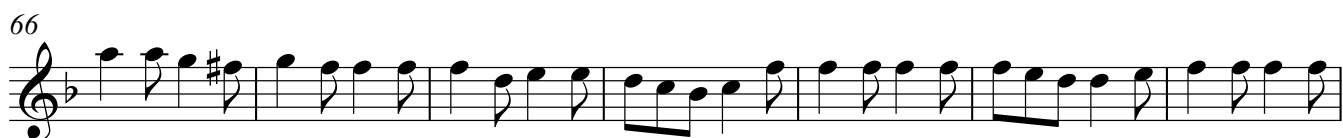
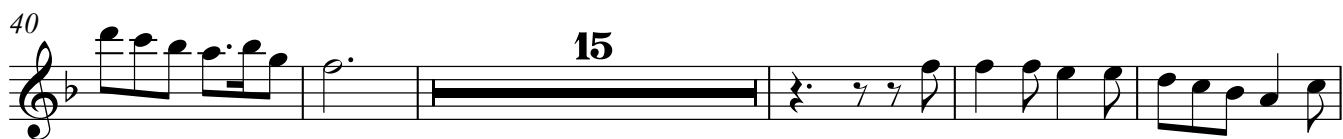
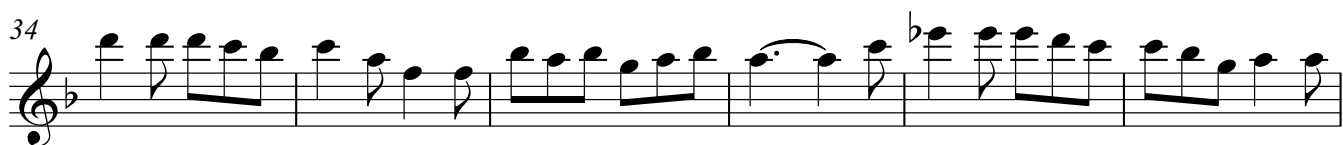
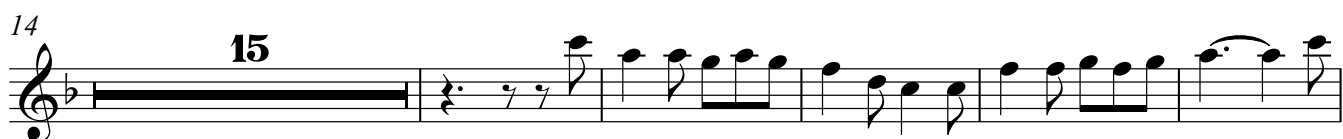

# Schlaf wohl, du Himmelsknabe du

11

Schlaf wohl, du Him-mels - kna - be du, schlaf wohl, du sü - ßes Kind! — Dich

18

fä - cheln En - ge - lein in Ruh mit sanf-tem Him-mels wind... Wir ar - men Hir - ten sin - gen dir ein her - zigs Wie-gen

25

lied lein für: Schla - fe, schla - fe, Him-mels söhn-chen, schla - fe!

41

Ma - ri - a hat... mit Mut-ter-lieb dich lei - se zu - ge deckt,  
und Jo-seph hält... den Hauch zu - rück, dass

48

Die Schäf lein, die im Stal - le sind, ver - stum-men vor... dir, Him-mels kind. Schla - fe,  
er dich nicht er weckt...

55

schla - fe, Him - mels söhn - chen, schla - fe! So schlum - mert in\_\_ der

71

Mut - ter Schoß noch man - ches Kind - lein ein, \_\_\_\_ doch wird das ar - me Kind - lein groß, so hat es Angst und Pein. \_\_ O

78

Je - su - lein, durch dei - ne Huld hilf's ih - nen tra - gen mit\_\_ Ge - duld!

82

Schla - fe, schla - fe, Him - mels - söhn - chen, schla - fe! \_\_\_\_

# Schlaf wohl, du Himmelsknabe du

8

14

20

25

31

37

43

48

54

60

66

72

77

81
