

Ich bin ein Gast auf Erden

Orgel

Org.
Ped.

5

Org.
Ped.

9

Org.
Ped.

13

Org.
Ped.

17

22

Chor

Ich bin ein Gast auf Er - den und hab hier kei-nen Stand, der

Org.

Ped.

27

Chor

Him-mel soll mir wer - den, da ist mein Va-ter - land. Hier reis ich aus und a - be, dort,

Org.

33

Chor

in der ew - gen Ruh, ist Got-tes Gna-den - ga - be, die schließt all Ar - beit

Org.

38

Chor

zu.

Org.

43

Org.

Ped.

48

Chor

mein

So will ich zwar nun trei - ben

Org.

Ped.

53

Chor

Le - ben durch die Welt, doch denk ich nicht zu blei - ben in die - sem frem - den

Org.

58

Chor

Zelt. Ich wan - dre mei - ne Stra - ßen, die zu der Hei - mat

Org.

62

Chor

führt, da mich ohn al - le Ma - ßen mein Va - ter trös - ten

Org.

66

Chor

wird.

Org.

Ped.

70

Org.

Ped.

75

Org.

79

Chor

Mein Hei-mat ist dort

Org.

Ped.

84

Chor

dro - ben, da al - ler En - gel Schar den gro-ßen Herr-scher lo - ben, der

Org.

89

Chor

al - les ganz und gar in sei-nen Hän-den trä - get und für und für_ er -

Org.

94

Chor

hält, auch al - les hebt und le - get, nach dem's ihm wohl ge - fällt.

Org.

99

Org.

103

Org.

Ped.

108

Chor

du

Org.

Ped.

Du a - ber, mei - ne Freu - de,

113

Chor
 mei - nes Le - bens Licht, du zeuchst mich, wenn ich schei - de, hin vor dein An - ge -

Org.

118

Chor
 sicht, ins Haus der ew - gen Won - ne, da ich stets freu - den -

Org.

122

Chor
 voll gleich als die hel - le Son - ne nebst an - dern leuch ten_

Org.

126

Chor

soll.

Org.

Ped.

131

Chor

Da will ich im-mer

Org.

Ped.

136

Chor

woh - nen, und nicht nur als ein Gast, bei de-nen, die mit Kro - nen du

Org.

Ped.

141

Chor

aus-ge-schmü-cket hast; da will ich herr-lich sin - gen von dei-nem gro-ßen

Org.

Ped.

146

Chor

Tun und frei von schön-den Din - gen in mei-nem Erb - teil ruhn.

Org.

Ped.

Ich bin ein Gast auf Erden

Paul Gerhardt

Markus Nickel

21

Ich bin ein Gast auf Er - den und hab hier kei-nen Stand, der

27

Him-mel soll mir wer - den, da ist mein Va - ter - land. Hier reis ich aus und a - be, dort,

33

in der ew - gen Ruh, ist Got-tes Gna-den - ga - be, die schließt allAr-beit zu.

39

mein Le - ben durch die Welt, doch denk ich nicht zu

So will ich zwar nun trei - ben

56

blei - ben in die - sem frem-den Zelt. Ich wan - dre mei-ne Stra - ßen, die zu der Hei-mat

62

führt, da mich ohn al - le Ma - ßen mein Va - ter trös - ten wird.

15

15

82

Mein Hei-mat ist dort dro - ben, da al - ler En-gel Schar den gro-ßen Herr-scher

88

lo - ben, der al - les ganz und gar in sei - nen Hän-den trä - get und für und für_ er -

94

hält, auch al - les hebt und le - get, nachdem's ihm wohl ge - fällt.

11

11

Du

111

du mei - nes Le-bens Licht, du zeuchst mich, wenn ich schei - de, hin

a - ber, mei - ne Freu - de,

117

vor dein An - ge - sicht, ins Haus der ew - gen Won - ne, da ich stets freu - den - voll gleich

123

als die hel - le Son - ne nebst an - dern leuch - ten_ soll.

7

7

Da

135

will ich im-mer woh - nen, und nicht nur als ein Gast, bei de-nen, die mit Kro - nen du

141

aus - .ge - schmü - cket hast; da will ich herr - lich sin - gen von dei - nem gro - ßen

146

Tun und frei von schnö - den Din - gen in mei - nem Erb - teil ruhn.

Orgel
Pedale

Paul Gerhardt

Ich bin ein Gast auf Erden

Markus Nickel

17

21

26

32

38

42

46

51

58

62

66

70

74

78

83

89

95

100

104

109

114

120

124

128

132

137

142

147

Orgel

Paul Gerhardt

Ich bin ein Gast auf Erden

Markus Nickel

5

9

13

17

21

26

32

38

42

46

51

58

62

66

70

74

78

83

89

95

100

104

109

142

147

Pedale

Paul Gerhardt

Ich bin ein Gast auf Erden

Markus Nickel

6

6

13

4

20

43

49

16

71

4

82

20

107

16

127

133

139

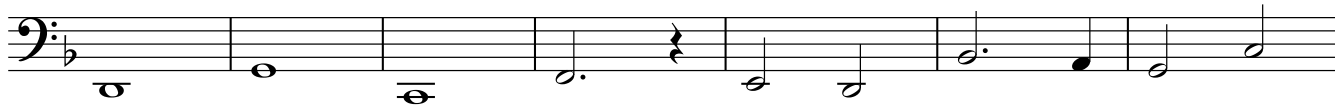

146

