

Markus Nickel

# Lobt Gott den Herrn zu aller Zeit

Kleine Kantate nach einem Text von Friedrich Rusam  
für Sopran, Bass, dreistimmigen Chor, Sopranblockflöte und Orgel

# 1. Chor: Lobt Gott den Herrn zu aller Zeit

Sopranblockflöte

Orgel

5

Sbfl.

Chor

Org.

Lobt Gott den Herrn zu

Measures 5-9: Second system. The Soprano Recorder continues its melodic line. The Chorus enters with the lyrics "Lobt Gott den Herrn zu". The Organ accompaniment continues with chords and moving lines.

10

Sbfl.

Chor

Org.

al - ler Zeit, preist ihn in tie-fer Dank-bar-keit! Er ist ein\_ Kö-nig und ein\_Herr: Die

Measures 10-14: Third system. The Soprano Recorder continues its melodic line. The Chorus continues with the lyrics "al - ler Zeit, preist ihn in tie-fer Dank-bar-keit! Er ist ein\_ Kö-nig und ein\_Herr: Die". The Organ accompaniment continues with chords and moving lines.

15

Sbfl.

Chor

Org.

Er - de schuf er und das Meer, die Ber - ge und das fla - che Land und al - les ist in sei - ner

20

Sbfl.

Chor

Org.

Hand.

24

Sbfl.

Org.

## 1. Duett: Ja, alles hat er wohl bedacht

Sopranblockflöte

Orgel

5

Sbfl.

S.

B.

Org.

Ja, al - les hat er

Ja, al - les hat er

10

S.

B.

Org.

wohl be-dacht und uns zu sei-nem Volk ge macht, — gibt uns an sei - nen Ga - ben teil und

wohl be-dacht und uns zu sei-nem Volk ge macht, — gibt uns an sei - nen Ga - ben teil und

15

Sbfl.

S.

B.

Org.

lässt uns schau-en auch sein Heil. \_\_\_\_\_

lässt uns schau-en auch sein Heil. \_\_\_\_\_ So hö - re, Herr, auf mein Ge - bet und

19

Sbfl.

S.

B.

Org.

So hö - re, Herr, auf mein Ge - bet und

sieh auf den, der zu \_\_\_\_\_ dir fleht!

23

Sbfl.

S.

B.

Org.

sieh auf den, der zu \_\_\_\_\_ dir fleht! So hö - re, Herr, auf mein Ge - bet und

So hö - re, Herr, auf mein Ge - bet

27

Sbfl.

S.

B.

Org.

sieh auf den, der zu dir fleht, der \_\_\_\_\_ zu dir \_\_\_\_\_ fleht!\_

und sieh auf den, der zu dir fleht, \_\_\_\_\_ der zu \_\_\_\_\_ dir fleht!\_

### 3. Chor: Gib Frieden uns zu dieser Zeit

Sopranblockflöte

Chor

Gib Frie-den uns zu die-ser Zeit, be-wah-re uns vor bö-sem Streit und

Orgel

5

Sbfl.

Chor

ü-ber-win-de, was noch trennt. Ver-leih ein-gu-tes Re-gi-ment. Hilf

Org.

9

Sbfl.

Chor

al-len Men-schen in der Not, du un-ser Herr und un-ser Gott.

Org.

Sopranblockflöte

1. Chor: Lobt Gott den Herrn zu aller Zeit

1. Duett: Ja, alles hat er wohl bedacht

2

16

23

27

### 3. Chor: Gib Frieden uns zu dieser Zeit

5

9

Sopran

# 1. Chor: Lobt Gott den Herrn zu aller Zeit

## 1. Duett: Ja, alles hat er wohl bedacht

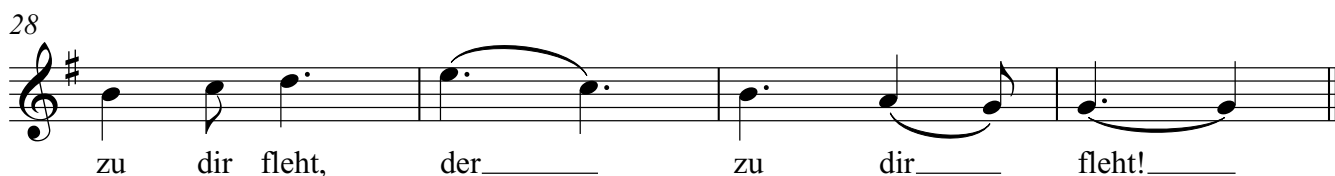
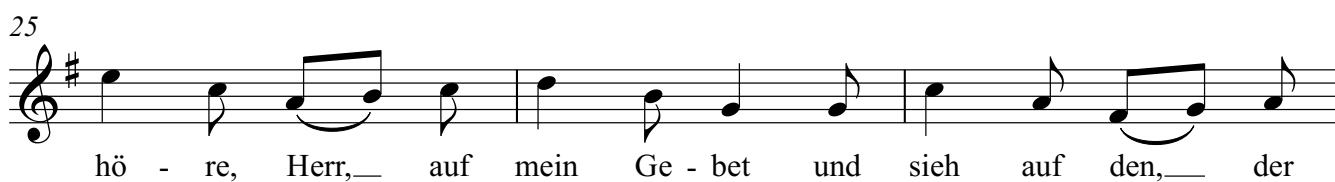

## 3. Chor: Gib Frieden uns zu dieser Zeit

Bass

# 1. Chor: Lobt Gott den Herrn zu aller Zeit

TACET

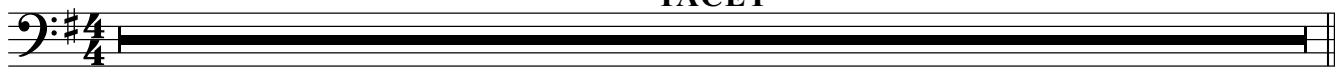

# 1. Duett: Ja, alles hat er wohl bedacht

Ja, al - les hat er wohlbe - dacht und uns zu sei-nem Volk ge

macht,\_\_\_ gibt uns an sei-nen Ga-ben teil und lässt uns schau-en auch sein Heil.\_\_\_ So

hö - re, Herr,auf mein Ge-bet und sieh auf den,der zu\_\_\_ dir fleht! So

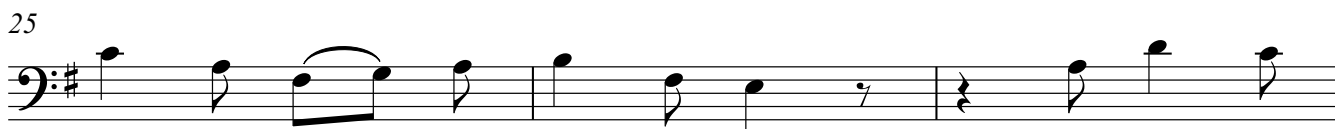

hö - re, Herr,\_\_\_ auf mein Ge - bet und sieh auf

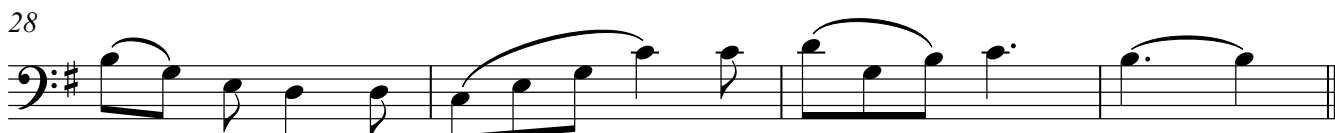

den,\_\_\_ der zu dir fleht,\_\_\_\_\_ der zu\_\_\_\_\_ dir fleht!\_\_\_

# 3. Chor: Gib Frieden uns zu dieser Zeit

TACET

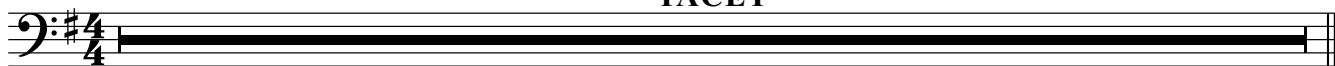

Chor

# 1. Chor: Lobt Gott den Herrn zu aller Zeit

# 1. Duett: Ja, alles hat er wohl bedacht

## 3. Chor: Gib Frieden uns zu dieser Zeit

Gib Frie-den uns zu die-ser Zeit, be - wah - re uns vor bö-sem Streit und

5  
ü - ber - win - de, was noch trennt. Ver - leih ein - gu - tes Re - gi - ment. Hilf

9  
al - len Men-schen in der Not, du un - ser Herr und un - ser Gott.

Orgel

# 1. Chor: Lobt Gott den Herrn zu aller Zeit

5

11

18

23

26

# 1. Duett: Ja, alles hat er wohl bedacht

2

27

### 3. Chor: Gib Frieden uns zu dieser Zeit

6

9
