

Markus Nickel

Freude am Lob Gottes

Impressionen aus Psalm 92 für Sopranblockflöte und Orgel

1. Das ist ein köstlich Ding, dem Herrn danken
und lobsingem deinem Namen, du Höchster,...

Markus Nickel

14

18

21

24

27

30

33

35

2....des morgens deine Gnade...

1

6

12

18

23

28

33

38

44

50

55

3...und des Nachts deine Wahrheit verkündigen.

8

1

6

11

16

21

26

30

35

39

43

4. Denn, Herr, du lässest mich fröhlich singen von deinen Werken,
und ich rühme die Taten deiner Hände.

1

5

8

11

14

17

21

24

26

29

31

34

37

39

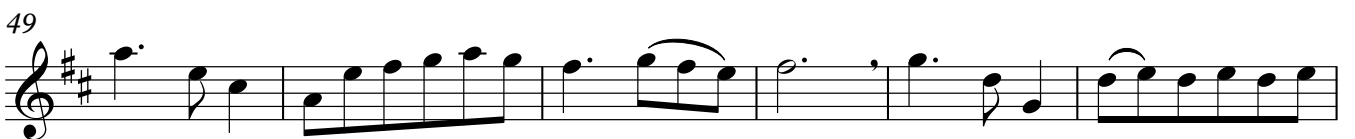
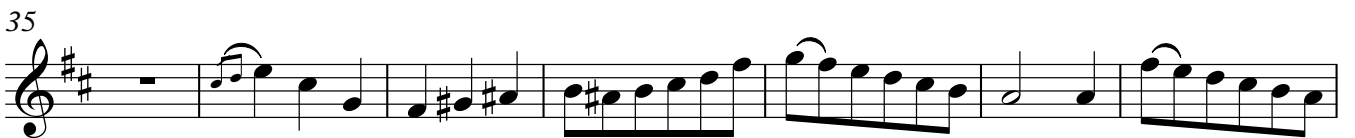
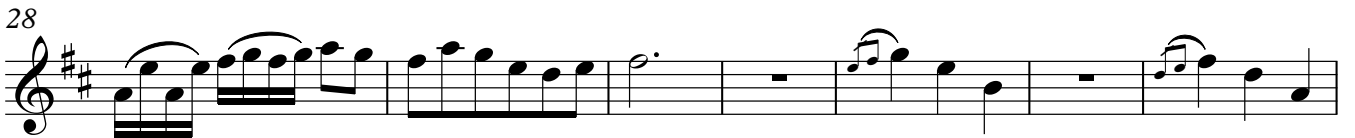
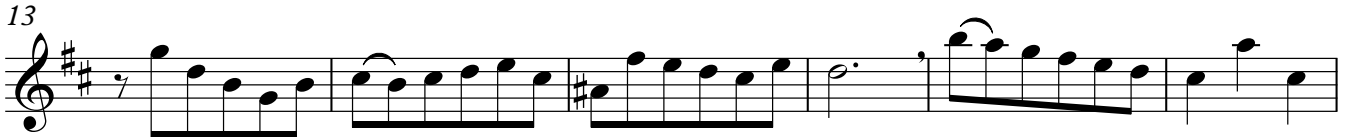

3...und des Nachts deine Wahrheit verkündigen.

4. Denn, Herr, du lässest mich fröhlich singen von deinen Werken,
und ich rühme die Taten deiner Hände.

4

1

5

9

12

15

19

22

25

27

30

33

37

1. Das ist ein köstlich Ding, dem Herrn danken
und lobsingend deinem Namen, du Höchster,...

6

11

15

19

Measures 19-23. The right hand has a melodic line with some chords and rests. The left hand has a more complex accompaniment with chords and rests.

24

29

33

2....des morgens deine Gnade...

1

7

14

20

26

32

38

44

51

56

3...und des Nachts deine Wahrheit verkündigen.

4

1

6

11

16

21

27

32

38

44

4. Denn, Herr, du lässtest mich fröhlich singen von deinen Werken,
und ich rühme die Taten deiner Hände.

1

5

9

12

15

19

23

26

29

32

36

39
