

Markus Nickel

Choralvorspiele

für Blockflöte und Orgel (Tasteninstrument)

EG 352 Alles ist an Gottes Segen

Markus Nickel

Altbloekflöte

Orgel

5

10

15

20

25

30

35

40

44

EG 361 Befiehl du deine Wege

Markus Nickel

1

Altbloekflöte

Orgel

5

10

15

22

29

34

37

EG 171 Bewahre uns, Gott

Markus Nickel

Altbloekflöte

Orgel

8

15

20

EG 329 Bis hierher hat mich Gott gebracht

Markus Nickel

Altbloekflöte *swing!*

Orgel

6

11

16

22

EG 257 Der du in Todesnächten

Markus Nickel

1

Sopranblockflöte

Orgel

5

10

15

21

27

EG 444 Die güldene Sonne bringt Leben und Wonne

Markus Nickel

Sopraninoblockflöte

Orgel

8 *1*

5

11

18

25

32

39

46

53

61

67⁸

73⁸

EG 592 Du schenkst uns Zeit

Markus Nickel¹³

1

Sopraninoblockflöte

Orgel

4

8

12

16

Detailed description of the musical score: The score is for Soprano Recorder and Organ. It is in G major (one sharp) and 4/4 time. The Soprano Recorder part starts with a rest in the first system. In the second system, it begins with a melodic line of eighth notes. In the third system, it has a more complex melodic line with some rests. In the fourth system, it continues with a melodic line. In the fifth system, it has a melodic line with some rests. The Organ accompaniment consists of a steady bass line and a treble line with chords and moving lines. The score is marked with measure numbers 1, 4, 8, 12, and 16.

19⁸

22⁸

EG 30 Es ist ein Ros entsprungen

Markus Nickel

Altbloekflöte

Orgel

6

11

17

23

29

EG 149 Es ist gewißlich an der Zeit

Markus Nickel¹⁷

1

Sopranblockflöte

Orgel

6

11

16

21

26

32

36

EG 630 Fürchte dich nicht

Markus Nickel¹⁹

1

Altbloekflöte

Orgel

5

10

15

20

25

30

EG 331 Großer Gott, wir loben dich

Markus Nickel²¹

1

Altbloekflöte

Orgel

8

16

23

31

35

EG 638 Herr, deine Liebe

Markus Nickel²³

1

Sopranblockflöte

Orgel

7

14

20

26

32

36

EG 251 Herz und Herz vereint zusammen

Markus Nickel²⁵

1

Sopranblockflöte

Orgel

4

7

11

1. 2.

15

18

22

26

30

34

EG 398 In dir ist Freude

Markus Nickel²⁷

1

Sopranblockflöte

Orgel

4

tr

tr

7

tr

11

17

22

25

27

EG 645 Ins Wasser fällt ein Stein

Markus Nickel²⁹

1

Sopranblockflöte

Orgel

Pedal

Pedal

7

Pedal Manual

13

Pedal

19

Pedal

Pedal

24

30

35

Pedal

EG 279 Jauchzt, alle Lande, Gott zu Ehren

Markus Nickel ³¹

1

Altbloekflöte

Orgel

5

tr.

hervor

10

wieder zurück

15

20

25

EG 526 Jesus, meine Zuversicht

Markus Nickel³³

1

Altbloekflöte

Orgel

5

9

13

17

EG 363 Kommt her zu mir, spricht Gottes Sohn

Markus Nickel

Altbloekflöte

Orgel

24

29

34

39

43

48

53

58

63

68

EG 316 Lobe den Herren

Markus Nickel ³⁷

1

Sopranblockflöte

Orgel

Pedal

6

12

18

24

30

Manual

37

Pedal

44

48

EG 447 Lobet den Herren, alle, die ihn ehren

Markus Nickel³⁹

Sopraninoblockflöte

Orgel

Measures 1-5 of the piece. The Soprano Recorder part begins with a first fingering (1) and a breath mark (8). The Organ accompaniment consists of chords in the right hand and a bass line in the left hand.

Measures 11-16. The Soprano Recorder part has several rests followed by a melodic phrase. The Organ accompaniment includes a chromatic bass line and chords in the right hand.

Measures 17-22. The Soprano Recorder part features a melodic line with a flat. The Organ accompaniment continues with a bass line and chords in the right hand.

Measures 23-28. The Soprano Recorder part has a melodic phrase followed by rests. The Organ accompaniment features a bass line and chords in the right hand.

30⁸

35⁸

40⁸

47⁸

52⁸

EG 450 Morgenglanz der Ewigkeit

Markus Nickel 41

1

Altbloekflöte

Orgel

4

7

11

15

18

21

24

27

29

EG 322 Nun danket all und bringet Ehr

Markus Nickel 43

1 Sopraninoblockflöte

Orgel

5

11

17

22

28⁸

34⁸

EG 544 Nun freut euch, ihr Christen

Markus Nickel 45

1

Sopranblockflöte

Orgel

6

12

17

23

28

34

39

EG 320 Nun lasst uns Gott dem Herren

Markus Nickel 47

1

Sopranblockflöte

Orgel

Measures 6-8: Organ part continues. The right hand melody remains active, while the left hand accompaniment provides harmonic support.

Measures 9-11: Organ part continues. The right hand part features a more complex melodic line with some slurs, while the left hand accompaniment remains consistent.

Measures 12-14: Organ part concludes. The right hand part has a final melodic flourish, and the left hand accompaniment ends with a final chord.

15

18

21

24

26

EG 289 Nun lob, mein Seel, den Herren

Markus Nickel⁴⁹

Sopranblockflöte

Orgel

Measures 14-17: Soprano Recorder includes trills (tr) and grace notes (w) in its melody. The Organ accompaniment provides harmonic support with chords and a steady bass line.

Measures 18-21: Final system showing the Soprano Recorder and Organ concluding the piece. The Soprano Recorder part ends with a long note, and the Organ accompaniment concludes with sustained chords.

EG 502 Nun preiset alle Gottes Barmherzigkeit

Markus Nickel

1

Sopranblockflöte

Orgel

4

7

10

13

16

19

22

EG 7 O Heiland, reiß die Himmel auf

1

Altbloekflöte

Orgel

5

Measures 5-10: The Alto Flute part has a melodic line. The Organ part continues with a rhythmic pattern in the right hand and chords in the left hand.

11

Measures 11-16: The Alto Flute part has a melodic line. The Organ part continues with a rhythmic pattern in the right hand and chords in the left hand.

17

Measures 17-22: The Alto Flute part has a melodic line. The Organ part continues with a rhythmic pattern in the right hand and chords in the left hand.

23

Measures 23-28: The Alto Flute part has a melodic line. The Organ part continues with a rhythmic pattern in the right hand and chords in the left hand.

28

EG 19 O komm, o komm, du Morgenstern

Markus Nickel

Altbloekflöte

Orgel

1

6

13

20

27

32

EG 262 Sonne der Gerechtigkeit

Sopraninoblockflöte

Orgel

1

5

10

17

tr

24

29

33

EG 46 Stille Nacht

Markus Nickel

1

Altbloekflöte

Orgel

5

9

rit. a tempo

rit. a tempo

EG 166 Tut mir auf die schöne Pforte

Markus Nickel⁵⁹

1

Altblockflöte

Orgel

d nur bei der Wdh.

6

12

15

EG 637 Von guten Mächten wunderbar geborgen

Markus Nickel

Sopraninoblockflöte

Orgel

Measures 33-39: Continuation of the Soprano Recorder and Organ parts. The organ accompaniment continues with rhythmic patterns.

Measures 40-46: Continuation of the Soprano Recorder and Organ parts. The organ accompaniment features a mix of chords and moving lines.

Measures 47-52: Final system of the page, showing the continuation of the Soprano Recorder and Organ parts.

54⁸

tr.

60⁸

tr.

64⁸

EG 372 Was Gott tut, das ist wohlgetan

Markus Nickel

1

Sopranblockflöte

Orgel

5

1. 2.

11

16

EG 366 Wenn wir in höchsten Nöten sein

Markus Nickel 63

1

Sopranblockflöte

Orgel

Measures 1-2: Soprano Recorder part is mostly rests. Organ part features a melodic line in the right hand and a bass line in the left hand, both in G major and 4/4 time.

3

6

9

12

16

19

EG 11 Wie soll ich dich empfangen

Markus Nickel 65

1

Altbloekflöte

Orgel

5

9

14

18

EG 642 Wir strecken uns nach dir

Markus Nickel

1

Sopranblockflöte

Orgel

5

10

15

21

25

1

Altbloekflöte

Orgel

3

6

9

13

16

18

EG 327 Wunderbarer König

1

Sopranblockflöte

Orgel

5

10

15

21

27

33

37

EG 352 Alles ist an Gottes Segen

Markus Nickel

Altbloekflöte

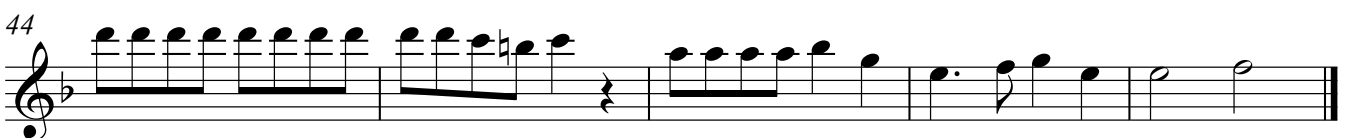
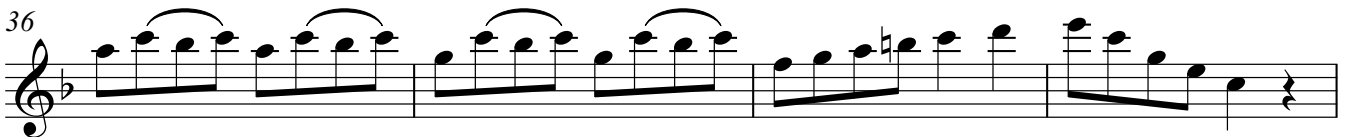
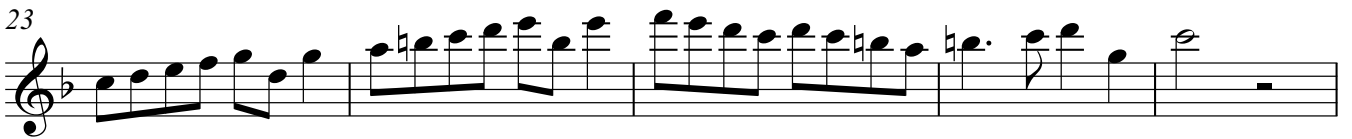
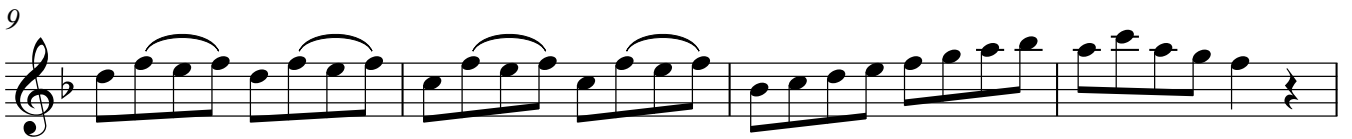
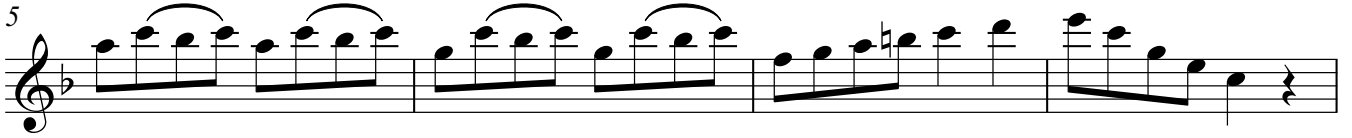

EG 329 Bis hierher hat mich Gott gebracht

Markus Nickel³

Altbloekflöte *swing 1*

5

11

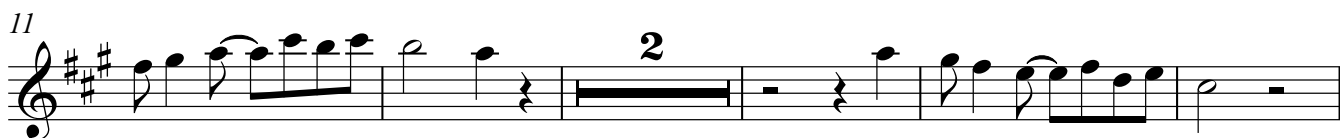

18

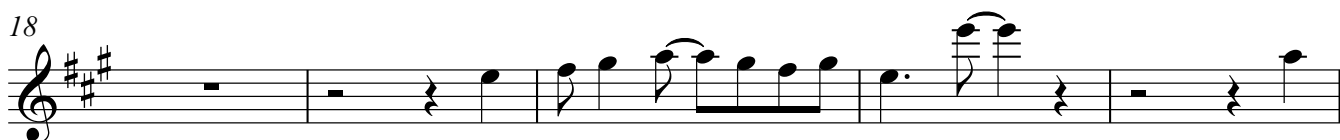

23

EG 257 Der du in Todesnächten

Markus Nickel

Sopranbloekflöte

11

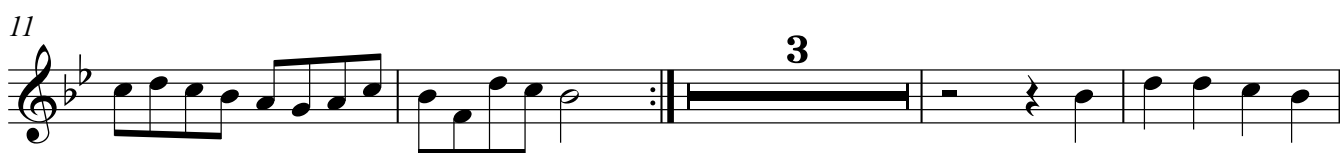

18

25

29

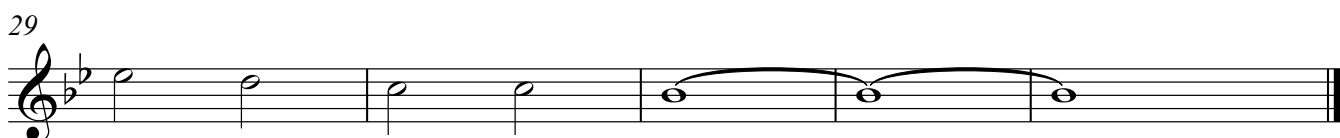

4 EG 444 Die güldene Sonne bringt Leben und Wonne

Markus Nickel

Sopraninoblockflöte

1 15

19 7

31

37 6

49

55 3 16

EG 592 Du schenkst uns Zeit

Markus Nickel

Sopraninoblockflöte

1 4

7

11

15

19⁸

EG 30 Es ist ein Ros entsprungen

Markus Nickel

Altbloekflöte

5

10

19

25

31

EG 149 Es ist gewißlich an der Zeit

Markus Nickel

Sopranblockflöte

1

5

10

15

20

25

29

34

37

1.

2.

EG 638 Herr, deine Liebe

Markus Nickel

Sopranblockflöte *1*

6

13

19

23

29

35

EG 251 Herz und Herz vereint zusammen

9
Markus Nickel

Sopranblockflöte

1

4

8

15

18

26

34

36

EG 398 In dir ist Freude

Markus Nickel

10

Sopranblockflöte *1*

4

8

12

17

21

25

27

EG 645 Ins Wasser fällt ein Stein

11
Markus Nickel

Sopranblockflöte

1 9

12

16

21

26 3

34

37

EG 279 Jauchzt, alle Lande, Gott zu Ehren

Markus Nickel

Altbloekflöte *1*

5

10

16

22

26

EG 526 Jesus, meine Zuversicht

Markus Nickel

Altbloekflöte *1*

8

12

16

18

EG 316 Lobe den Herren

Sopranblockflöte *1*

7

13

21

28

36

44

EG 447 Lobet den Herren, alle, die ihn ehren

15

Markus Nickel

Sopraninoblockflöte

EG 322 Nun danket all und bringet Ehr

17
Markus Nickel

Sopraninoblockflöte

1 9

13

18

22

27 8

EG 544 Nun freut euch, ihr Christen

Markus Nickel

Sopranblockflöte

1 7

11

16 8

29 3

34

38

EG 320 Nun lasst uns Gott dem Herren

Markus Nickel

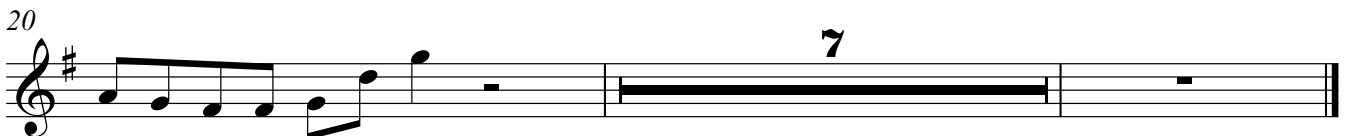
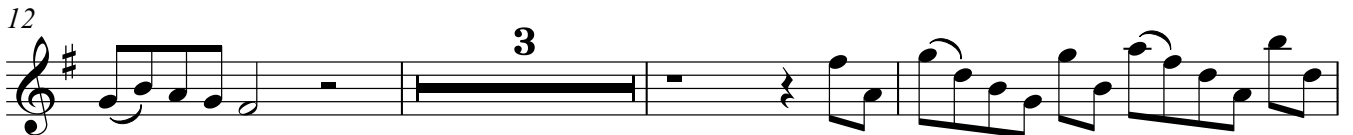
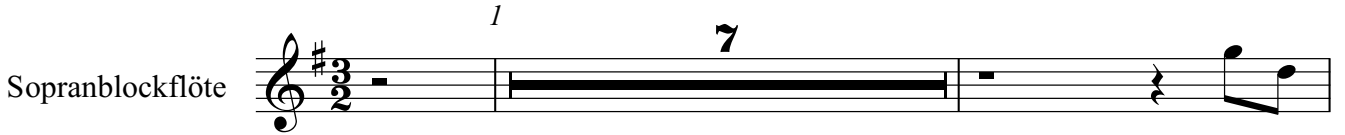

EG 289 Nun lob, mein Seel, den Herren

Markus Nickel

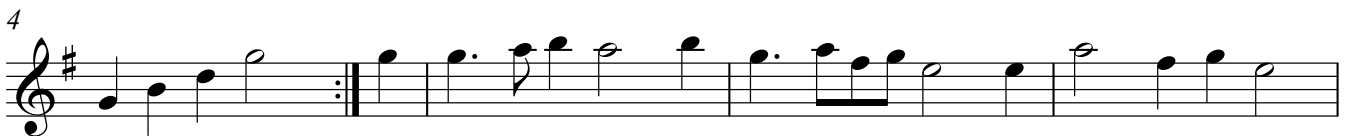

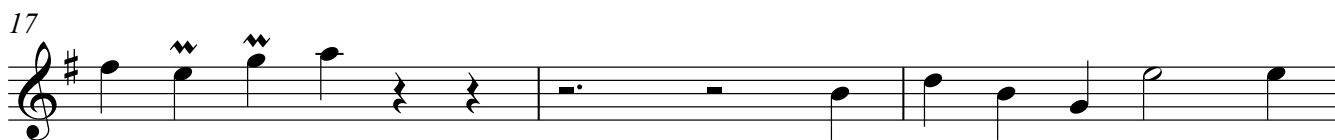

EG 502 Nun preiset alle Gottes Barmherzigkeit

Markus Nickel

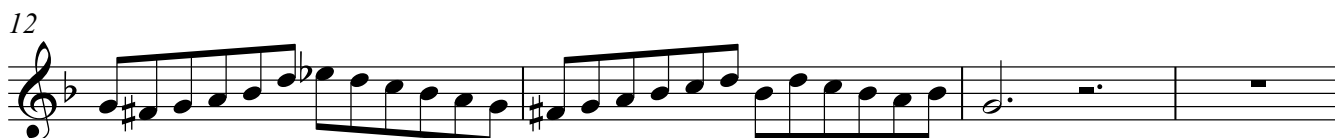
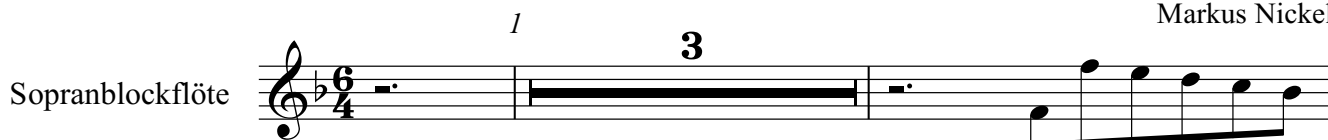

EG 7 O Heiland, reiß die Himmel auf

Markus Nickel

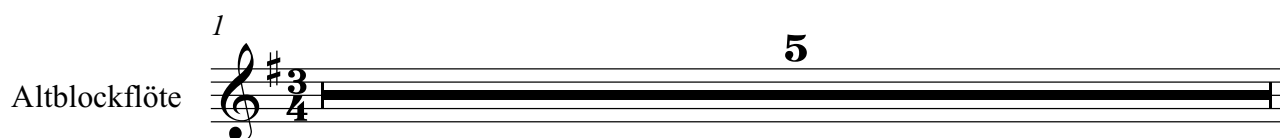

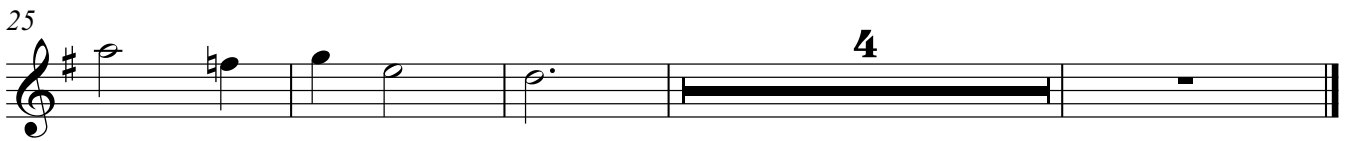
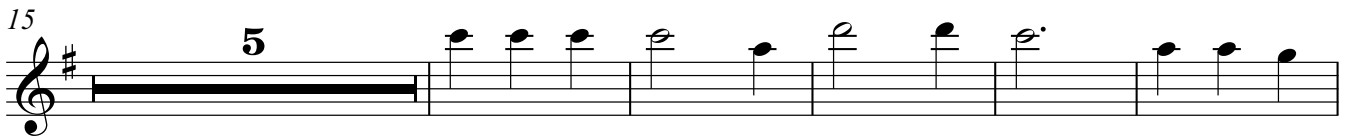

EG 19 O komm, o komm, du Morgenstern Markus Nickel

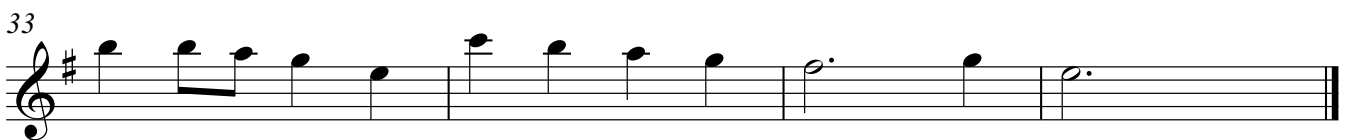
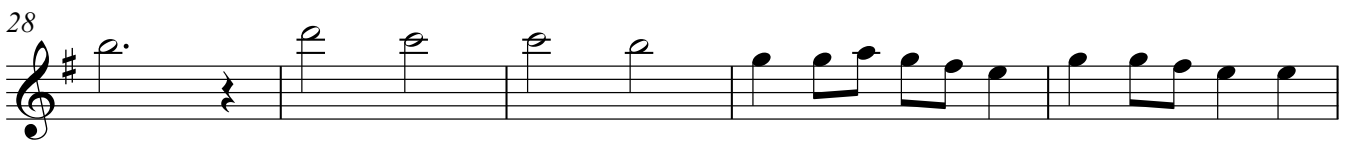

EG 262 Sonne der Gerechtigkeit

21

Markus Nickel

Sopraninoblockflöte

1 ⁸

5 ⁸

10 ⁸

22 ⁸

27 ⁸

32 ⁸

35 ⁸

EG 46 Stille Nacht

Markus Nickel

Altblockflöte

1 ⁸

5 ⁸

9 ⁸

EG 166 Tut mir auf die schöne Pforte

Markus Nickel

Altbloekflöte

EG 637 Von guten Mächten wunderbar geborgen

Markus Nickel

Sopraninobloekflöte

EG 372 Was Gott tut, das ist wohlgetan Markus Nickel

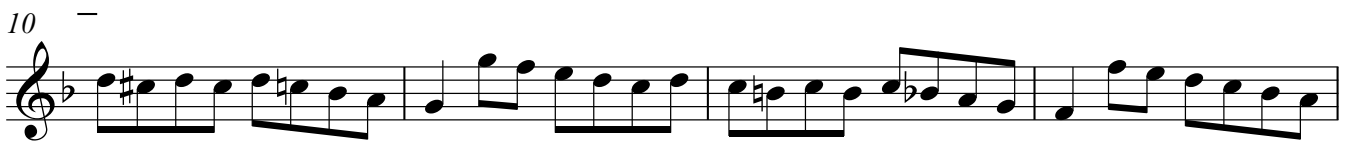

EG 366 Wenn wir in höchsten Nöten sein Markus Nickel

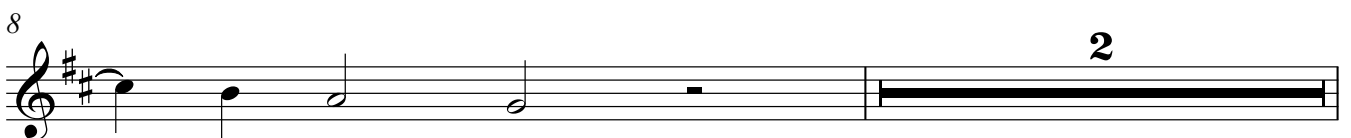
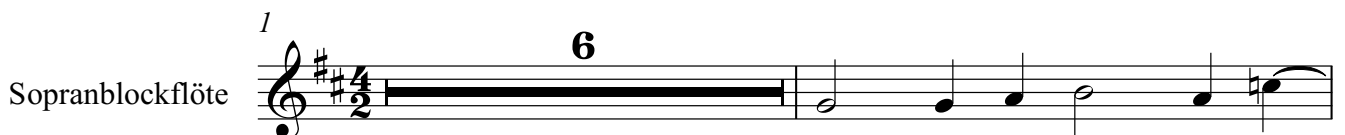

EG 642 Wir strecken uns nach dir

25
Markus Nickel

Sopranblockflöte

1

4

9

3

16

21

25

EG 295 Wohl denen, die da wandeln

Markus Nickel

Altbloekflöte

1

3

6

8

1.

2.

EG 352 Alles ist an Gottes Segen

Markus Nickel

29

34

39

44

EG 361 Befiehl du deine Wege

Markus Nickel

1

5

9

13

18

23

29

33

37

EG 171 Bewahre uns, Gott

Markus Nickel

1

9

17

21

EG 329 Bis hierher hat mich Gott gebracht

Markus Nickel

1

4

8

13

18

23

EG 257 Der du in Todesnächten

Markus Nickel

1

5

10

15

21

26

30

EG 444 Die güldene Sonne bringt Leben und Wonne

Markus Nickel

1

6

11

17

24

29

35

42

47

53

59

65

70

74

EG 592 Du schenkst uns Zeit

Markus Nickel

1

5

8

10

11

14

17

20

22

EG 30 Es ist ein Ros entsprungen

Markus Nickel

30

EG 149 Es ist gewißlich an der Zeit

Markus Nickel

1

6

10

15

20

26

32

37

EG 630 Fürchte dich nicht

Markus Nickel

1

5

9

13

17

21

25

29

32

EG 331 Großer Gott, wir loben dich

Markus Nickel

1

8

15

20

27

33

37

EG 638 Herr, deine Liebe

Markus Nickel

1

7

13

19

25

30

35

EG 251 Herz und Herz vereint zusammen Markus Nickel

1

5

9

12

EG 398 In dir ist Freude

Markus Nickel

1

5

8

12

17

22

25

27

EG 645 Ins Wasser fällt ein Stein

Markus Nickel

1

6

1 Pedal

7

12

7 Pedal Manual

13

19

13 Pedal

20

24

20 Pedal

25

31

35

Pedal

EG 279 Jauchzt, alle Lande, Gott zu Ehren

Markus Nickel

1

6

hervor

11

wieder zurück

Orgel

15

20

25

EG 526 Jesus, meine Zuversicht

Markus Nickel

1

5

9

13

16

EG 363 Kommt her zu mir, spricht Gottes Sohn

Markus Nickel

24

28

32

60

64

68

EG 316 Lobe den Herren

Markus Nickel

1

Pedal

6

11

16

22

27

32

Manual

Pedal

38

43

47

EG 447 Lobet den Herren, alle, die ihn ehren

Markus Nickel

1

6

10

15

21

27

34

40

46

52

EG 450 Morgenglanz der Ewigkeit

Markus Nickel

1

4

8

11

14

18

21

24

28

EG 322 Nun danket all und bringet Ehr

Markus Nickel

1

5

10

16

22

28

33

36

EG 544 Nun freut euch, ihr Christen

Markus Nickel

1

6

12

18

23

28

33

38

EG 320 Nun lasst uns Gott dem Herren

Markus Nickel

1

3

6

9

13

16

20

23

26

EG 289 Nun lob, mein Seel, den Herren Markus Nickel

Measures 6-9 of the piano accompaniment. The right hand continues with a rhythmic pattern of chords, and the left hand maintains a consistent bass line.

Measures 10-13 of the piano accompaniment. The right hand shows more complex chordal textures, and the left hand continues its accompaniment.

EG 502 Nun preiset alle Gottes Barmherzigkeit

Markus Nickel

1

4

Measures 4-7. The right hand continues the melodic line, and the left hand maintains the accompaniment pattern.

8

11

15

19

22

EG 7 O Heiland, reiß die Himmel auf

Markus Nickel

1

5

10

15

20

25

29

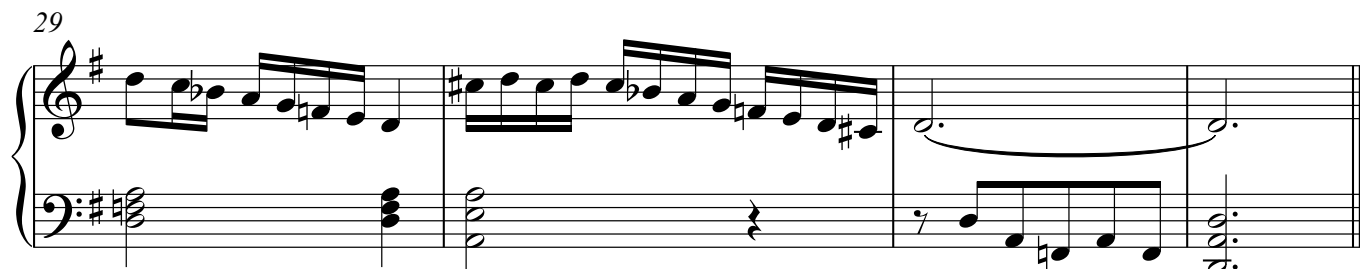

EG 19 O komm, o komm, du Morgenstern Markus Nickel

1

7

13

19

25

31

EG 262 Sonne der Gerechtigkeit

Markus Nickel

1

6

11

17

23

29

33

EG 46 Stille Nacht

Markus Nickel

1

5

9

rit. . . a tempo

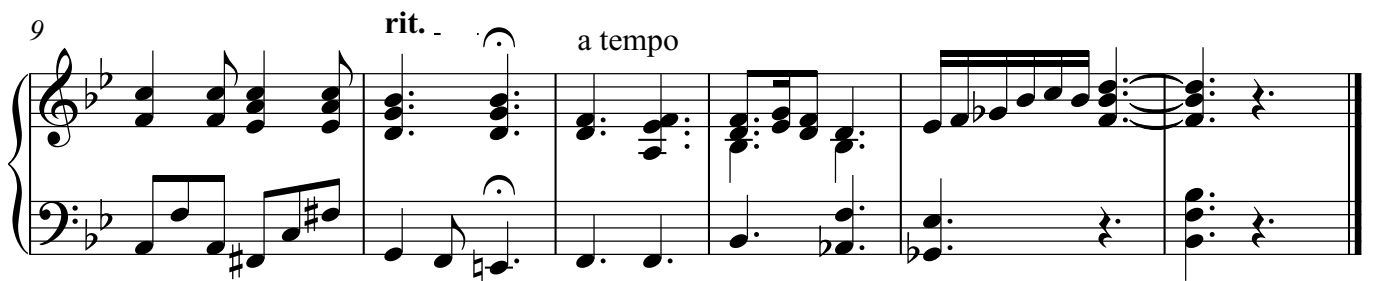

EG 166 Tut mir auf die schöne Pforte

Markus Nickel

1 d nur bei der Wdh.

()

7

12

16

EG 637 Von guten Mächten wunderbar geborgen

Markus Nickel

28

34

40

47

54

59

64

EG 372 Was Gott tut, das ist wohlgetan Markus Nickel

1

6

12

17

EG 366 Wenn wir in höchsten Nöten sein Markus Nickel

1

3

5

8

10

12

15

18

20

EG 11 Wie soll ich dich empfangen

Markus Nickel

1

5

10

14

18

EG 642 Wir strecken uns nach dir

Markus Nickel

1

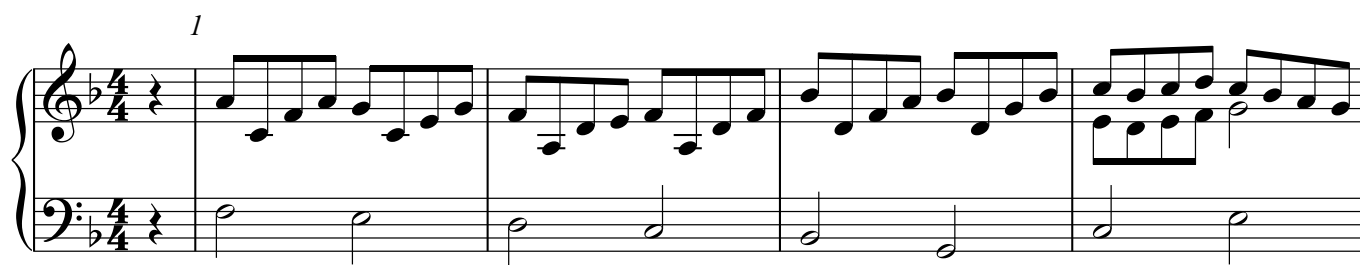

5

9

14

21

25

EG 295 Wohl denen, die da wandeln

Markus Nickel

1

4

8

11

14

17

19

EG 327 Wunderbarer König

Markus Nickel

1

5

9

13

18

24

29

34

37
