

Markus Nickel

# Lied in stiller Zeit

für einen Blockflötisten (Sno, S, A), Gambe und Orgel

# Lied in stiller Zeit

Markus Nickel

Sopranblockflöte

18

23

27

31

35

39

43

47

Altblockflöte

51

55

59

63

67

71

75

Sopraninoblockflöte

79

83

86

89

93

97 Sopranblockflöte

101

105

108

111

115

120

125

130

*schneller*

135

139

142

# Lied in stiller Zeit

Markus Nickel

Sopranblockflöte

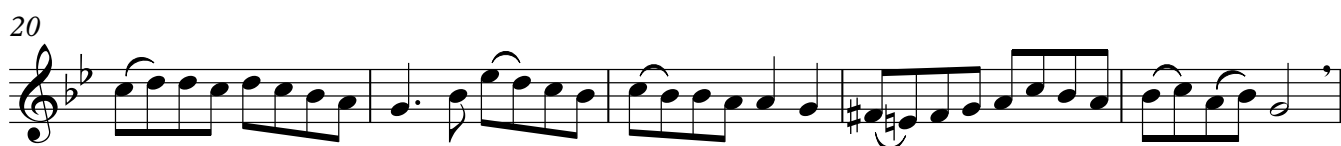

49 Altblockflöte

54

58

62

66

71

Sopraninoblockflöte

79

84

88

93

Sopranblockflöte

98

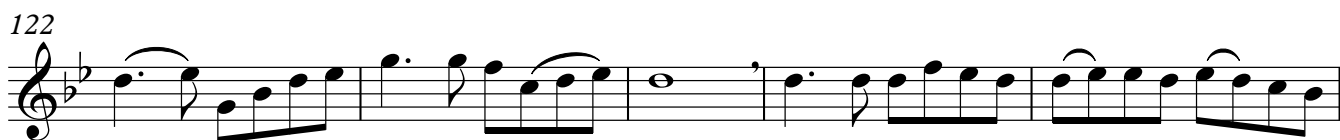
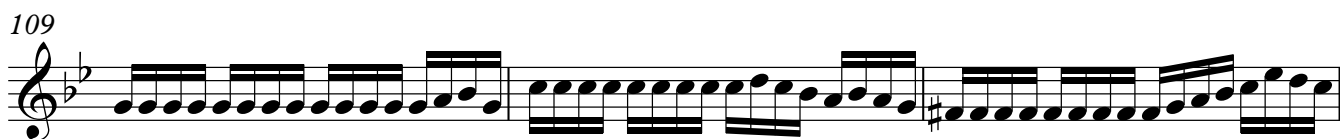
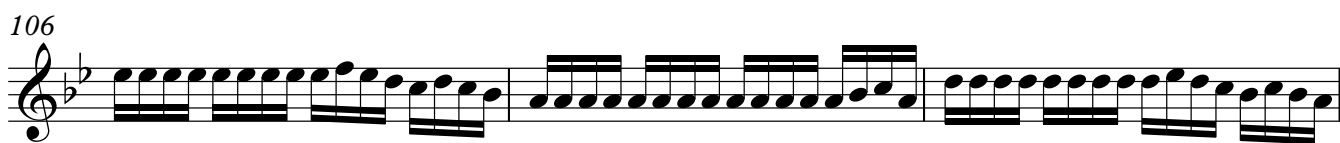

123

127

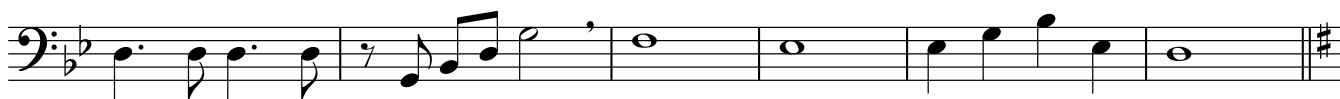

133

139

142

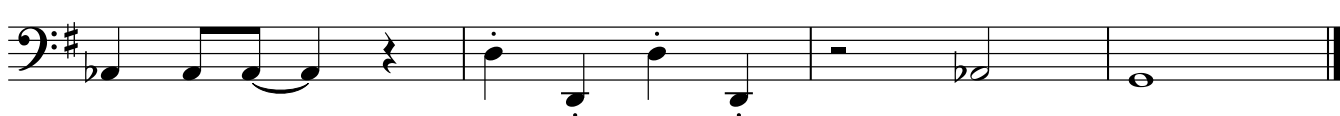

# Lied in stiller Zeit

Markus Nickel

7

13

19

25

31

35

39

43

47

52

57

65

73

78

83

89

92

95

100

105

111

117

123

128

133 *schneller*

137

141
