

EG 81 Herzliebster Jesu

Markus Nickel

Posaune

Orgel

7

Pos.

Org.

14

Pos.

Org.

Ped.

20

Pos.

Org.

Ped.

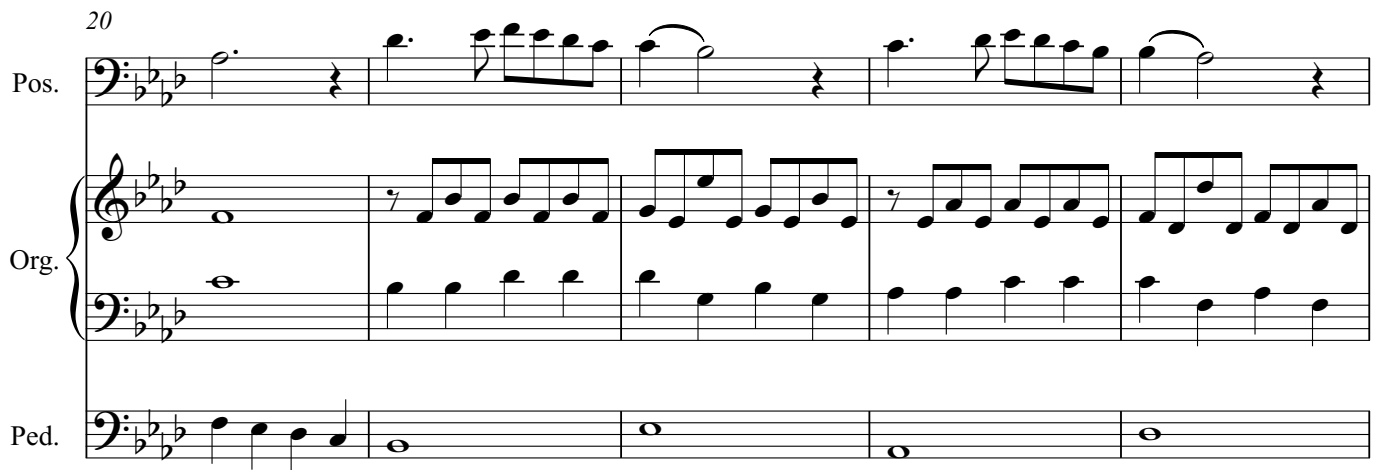

25

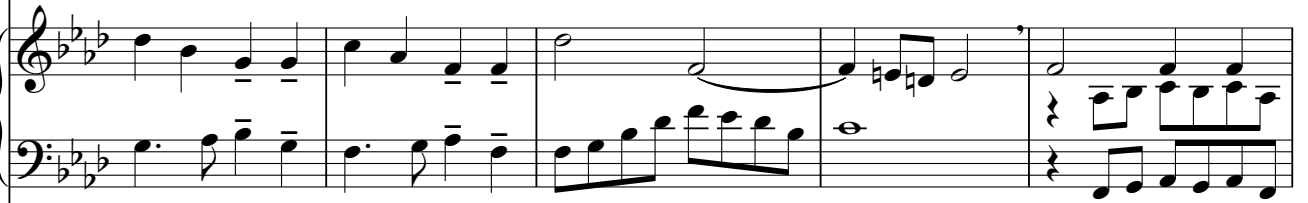
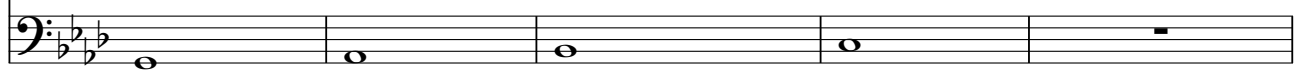
Pos.   

30

Pos.   

35

Pos.   

40

Pos.   

45

Pos. 

Org. 

Ped. 

50

Pos. 

Org. 

Ped. 

55

Pos. 

Org. 

Ped. 

61

Pos. 

Org. 

67

Pos.

Org.

73

Pos.

Org.

78

Pos.

Org.

83

Pos.

Org.

89

Pos.

Org.

Ped.

96

Pos.

Org.

100

Pos.

Org.

Ped.

EG 81 Herzliebster Jesu

Markus Nickel

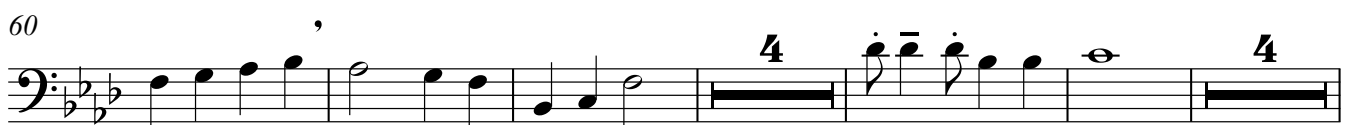
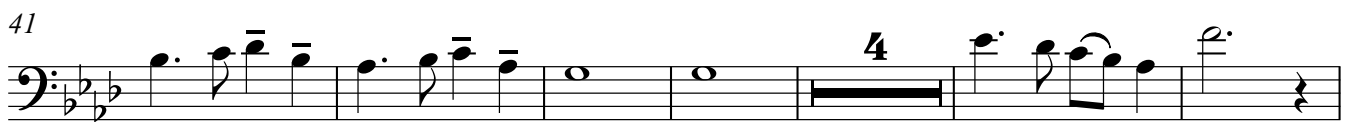
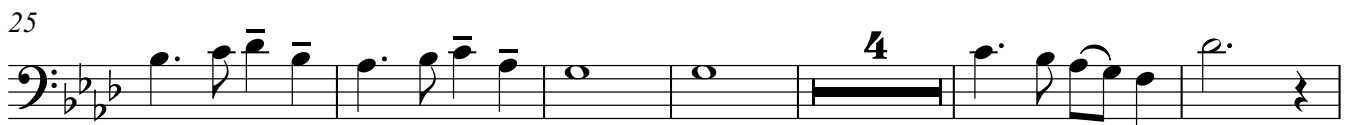
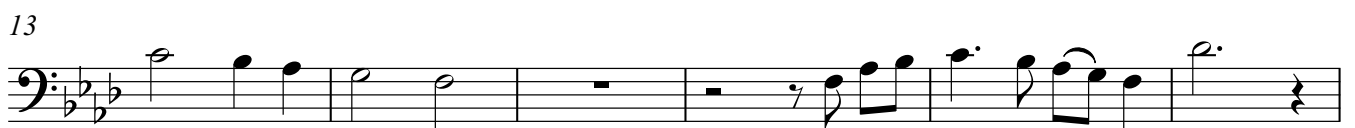

73

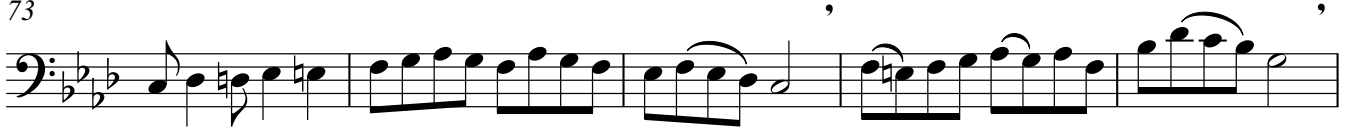

78

83

88

97

Orgel
Pedale

EG 81 Herzliebster Jesu

Markus Nickel

7

13

19

24

29

33

38

42

46

51

56

91

97

101

EG 81 Herzliebster Jesu

Markus Nickel

7

13

19

24

29

33

38

42

46

51

56

62

67

72

78

84

91

97

101

Pedale

EG 81 Herzliebster Jesu

Markus Nickel

16

24

36

45

60

95