

Markus Nickel

Selig sind die Toten

Komposition für Chor und Orgel

Selig sind die Toten

III

Orgel

II

Pedale

6

Org.

Ped.

12

Org.

Ped.

II

I

17

Org.

22

Org.

Ped.

III

I

27

Org.

Ped.

31

Org.

Ped.

36

Chor

Org.

Ped.

mf Se-lig sind die To-ten, se-lig sind die To-ten, se-lig sind die

42

Chor

To-ten, die in dem Her-ren ster-ben von nun an. *p* Se-lig sind die To-ten,

Org.

Ped.

47

Chor

se-lig sind die To-ten, se-lig sind die To-ten, die in dem Her-ren ster-ben von

Org.

52

Chor

nun an. Ja, spricht der Geist, sie sol-len

Org.

Ped.

57

Chor ru - hen, ru - hen von ih - rer Müh - sal;

Org.

Ped.

62

Chor Ja, spricht der Geist, sie sol - len ru - hen,

Org.

Ped.

67

Chor ru - hen von ih - rer Müh - sal;

Org.

Ped.

72

Chor

denn

Org.

Ped.

denn ih - re Wer-ke fol-gen ih-nen nach, —

77

Chor

denn ih - re Wer-ke fol-gen ih-nen nach, —

ih - re Wer - ke fol-gen ih-nen nach, — fol - gen, fol-gen ih-nen nach,

Org.

ih - re Wer - ke — fol - gen, fol-gen ih-nen nach, —

81

Chor

fol-gen ih-nen nach, fol-gen ih-nen nach, fol-gen ih-nen,

fol-gen ih-nen nach, fol-gen ih-nen nach, fol-gen ih-nen,

Org.

fol-gen ih-nen nach, fol-gen ih-nen nach, fol-gen ih-nen nach,

84 fol-gen ih-nen nach, fol-gen ih-nen nach;denn ih - re Wer - ke fol-gen ih-nen nach, —

Chor
fol-gen ih-nen nach, fol-gen ih-nen nach; denn

Org.
fol-gen ih-nen nach, fol-gen ih-nen nach.

88 — fol-gen ih-nen nach, fol-gen ih-nen nach, fol-gen ih-nen nach, —

Chor
ih - re Wer-ke fol-gen ih-nen nach, —denn ih - re Wer-ke fol-gen ih-nen nach,

Org.
denn ih - re Wer-ke fol-gen ih-nen nach, —

92

Chor
fol-gen ih - nen nach, fol-gen ih - nen nach, fol-gen ih - nen nach,

Org.
fol-gen ih - nen nach, fol-gen ih - nen nach, fol-gen ih - nen

95

Chor

fol-gen ih-nen nach, fol-gen ih-nen nach, fol-gen ih-nen nach, fol-gen ih-nen nach,

nach, fol-gen ih-nen nach, fol-gen ih-nen nach, fol-gen ih-nen nach,

Org.

99

Chor

fol - gen ih - nen nach.

fol - gen ih - nen nach.

Org.

Ped.

105

Org.

Ped.

109

Org.

Ped.

114

Chor

Org.

Ped.

Se-lig sind die To-ten, se-lig sind die To-ten, se-lig sind die

120

Chor

Org.

Ped.

To-ten, die in dem Her-ren ster-ben von nun an. *p* Se-lig sind die To-ten,

125

Chor

se - lig sind die To - ten, se - lig sind die To - ten, die in dem Her - ren ster - ben von

Org.

130

Chor

nun an, die in dem Her - ren ster - ben von nun an.

Org.

Ped.

Chor

Offenbarung 14, 13

Selig sind die Toten

Markus Nickel

35

mf Se-lig sind die To-ten, se-lig sind die To-ten,

35

41

se-lig sind die To-ten, die in dem Her-ren ster-ben von nun an. *p* Se-lig sind die

46

To - ten, se - lig sind die To - ten, se - lig sind die

50

To - ten, die in dem Her-ren ster - ben von nun an. 2

2

55

Ja, spricht der Geist, sie sol-len ru - hen, ru - hen von ih - rer_

61

Müh - sal; Ja, spricht der Geist, sie sol-len ru - hen,

67

ru - hen von ih - rer_ Müh - sal;

76

denn ih - re Wer - ke
denn ih - re Wer - ke
denn ih - re Wer - ke fol-gen ih-nen nach, fol - gen,
fol-gen ih-nen nach, ih - re Wer - ke fol - gen,

80

fol-gen ih-nen nach, fol-gen ih-nen nach, fol-gen ih-nen nach,
fol-gen ih-nen nach, fol-gen ih-nen nach, fol-gen ih-nen nach,
fol-gen ih-nen nach, fol-gen ih-nen nach, fol-gen ih-nen nach,

Chor

83 nach, fol-gen ih-nen, fol-gen ih-nen nach, fol-gen ih-nen nach;denn

nach, fol-gen ih-nen, fol-gen ih-nen nach, fol-gen ih-nen nach;

fol-gen ih-nen nach, fol-gen ih-nen nach, fol-gen ih-nen nach.

86 ih - re Wer-ke fol-gen ih-nen nach, fol-gen ih-nen nach,

denn ih - re Wer-ke fol-gen ih-nen nach,denn

denn

90 fol-gen ih-nen nach, fol-gen ih-nen nach,_____

ih - re Wer - ke fol-gen ih-nen nach, fol-gen ih-nen nach,

ih - re Wer - ke fol-gen ih-nen nach,_____ fol-gen ih-nen

93

fol-gen ih-nen nach, fol-gen ih-nen nach, fol-gen ih-nen nach,

nach, fol-gen ih-nen nach, fol-gen ih-nen nach,_____

96

fol-gen ih-nen nach, fol-gen ih-nen nach, fol-gen ih-nen nach, fol - gen

fol-gen ih-nen nach, fol-gen ih-nen nach, fol-gen ih-nen nach, fol - gen

100

ih - nen nach. Se - lig sind die To - ten,

ih - nen nach.

117

se - lig sind die To - ten, se - lig sind die To - ten, die in dem Her - ren ster - ben von

122

nun an. *p* Se - lig sind die To - ten, se - lig sind die To - ten, se - lig sind die

128

To - ten, die in dem Her - ren ster - ben von nun an, die

131

in dem Her - ren ster - ben von nun an.

Selig sind die Toten

III

II

6

12

17

22

III

28

33

39

46

52

78

84

90

96

103

108

113

119

126

130

Orgel

Offenbarung 14, 13

Selig sind die Toten

Markus Nickel

III

II

5

9

II

I

14

18

23

III

I

28

32

37

43

49

54

58

63

67

72

77

82

87

92

97

103

107

111

116

122

128

131

Pedale

Offenbarung 14, 13

Selig sind die Toten

Markus Nickel

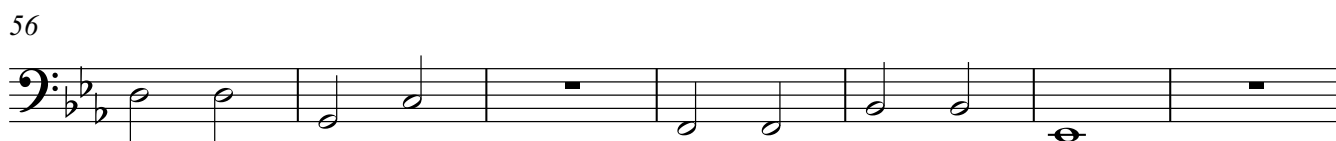
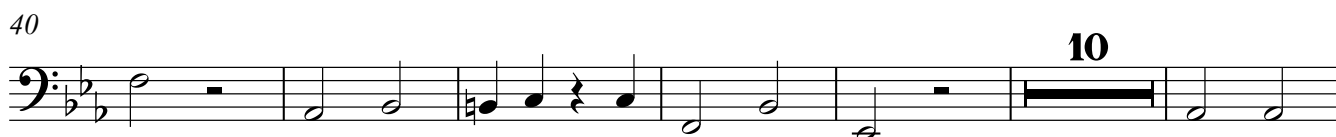
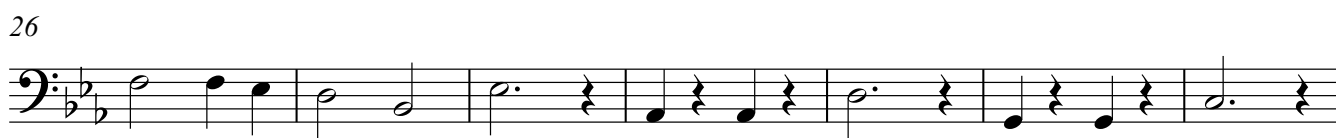

99

107

114

121

