

Markus Nickel

Abschied

Sonate für Sopranblockflöte und Orgel

1. Alles in Ordnung!

Sopranblockflöte

Orgel

5

S. Bfl.

Org.

9

S. Bfl.

Org.

13

S. Bfl.

Org.

17

S. Bfl.

Org.

21

S. Bfl.

Org.

25

S. Bfl.

Org.

29

S. Bfl.

Org.

1. 2.

34

S. Bfl.

Org.

1. 2.

38

S. Bfl.

Org.

1. 2.

42

S. Bfl.

Org.

1. 2.

46

S. Bfl.

Org.

51

S. Bfl.

Org.

55

S. Bfl.

Org.

59

S. Bfl.

Org.

63

S. Bfl.

Org.

67

S. Bfl.

Org.

71

S. Bfl.

Org.

74

S. Bfl.

Org.

2. Abschied

1

Sopranblockflöte

Orgel

5

S. Bfl.

Org.

9

S. Bfl.

Org.

12

S. Bfl.

Org.

15

S. Bfl.

Org.

19

S. Bfl.

Org.

22

S. Bfl.

Org.

26

S. Bfl.

Org.

30

S. Bfl.

Org.

34

S. Bfl.

Org.

3. Es geht weiter!

1

Sopranblockflöte

Orgel

5

S. Bfl.

Org.

9

S. Bfl.

Org.

14

S. Bfl.

Org.

19

S. Bfl.

Org.

23

S. Bfl.

Org.

29

S. Bfl.

Org.

34

S. Bfl.

Org.

38

S. Bfl.

Org.

42

S. Bfl.

Org.

46

S. Bfl.

Org.

51

S. Bfl.

Org.

56

S. Bfl.

Org.

61

S. Bfl.

Org.

66

S. Bfl.

Org.

71

S. Bfl.

Org.

76

S. Bfl.

Org.

79

S. Bfl.

Org.

1. Alles in Ordnung!

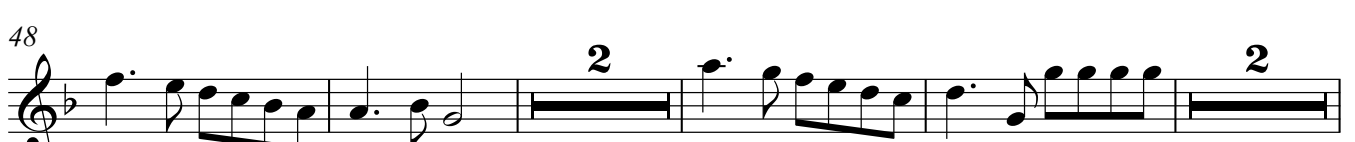
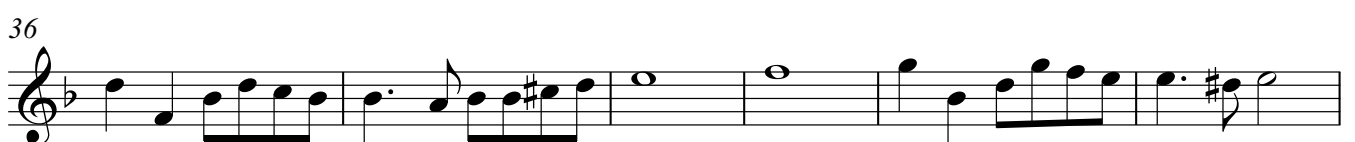
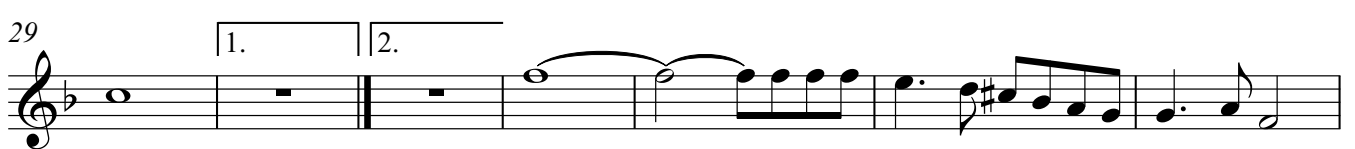

56

61

65

70

74

2. Abschied

1

5

11

15

19

23

29

33

3. Es geht weiter!

38

1

6

12

18

25

33

39

44

49

54

59

64

70

76

1. Alles in Ordnung!

Measures 1-5 of the piece. The music is in G minor (one flat) and common time (C). The right hand features chords and moving lines, while the left hand provides a steady accompaniment.

6

Measures 6-10. The right hand continues with chords and moving lines, and the left hand maintains its accompaniment.

11

Measures 11-15. The right hand features more complex chordal textures and moving lines, while the left hand continues with its accompaniment.

16

Measures 16-19. The right hand has more complex chordal textures and moving lines, while the left hand continues with its accompaniment.

20

Measures 20-23. The right hand features more complex chordal textures and moving lines, while the left hand continues with its accompaniment.

24

Measures 24-27. The right hand features more complex chordal textures and moving lines, while the left hand continues with its accompaniment.

28

1. 2.

33

38

42

46

51

55

60

65

69

73

75

2. Abschied

4

1

7

11

16

20

24

28

2

2

34

3. Es geht weiter!

1

6

11

17

22

28

34

39

44

50

59

66

71

76
