

Markus Nickel

# Gedanken

für Blockflöte (Soranino-, Sopran-, Alt-, Tenor-) und Orgel

# 1.)...der Ausgeglichenheit

Sopranblockflöte

Orgel

4

S. Bfl.

Orgel

Measures 4-6: Soprano Flute and Organ. The Soprano Flute part continues with a melodic line. The Organ part maintains the harmonic accompaniment.

7

S. Bfl.

Orgel

10

S. Bfl.

Orgel

13

S. Bfl.

Org.

16

S. Bfl.

Org.

19

S. Bfl.

Org.

22

S. Bfl.

Org.

25

S. Bfl.

Org.

27

S. Bfl.

Org.

30

S. Bfl.

Org.

33

S. Bfl.

Org.

36

S. Bfl.

Org.

38

S. Bfl.

Org.

40

S. Bfl.

Org.

43

S. Bfl.

Org.

45

S. Bfl.

Org.

## 2.)...der Trauer

1

Tenorblockflöte

Orgel

6

T. Bfl.

Org.

11

T. Bfl.

Org.

18

T. Bfl.

Org.

25

T. Bfl.

Org.

32

T. Bfl.

Org.

39

T. Bfl.

Org.

46

T. Bfl.

Org.

53

T. Bfl.

Org.

58

T. Bfl.

Org.

63

T. Bfl.

Org.

# 3.)...der Hoffnung

1

Orgel

7

A. Bfl.

Org.

14

A. Bfl.

Org.

20

A. Bfl.

Org.

25

A. Bfl.

Org.

29

A. Bfl.

Org.

33

A. Bfl.

Org.

37

A. Bfl.

Org.

41

A. Bfl.

Org.

45

A. Bfl.

Org.

49

A. Bfl.

Org.

52

A. Bfl.

Org.

55

A. Bfl.

Org.

58

A. Bfl.

Org.

60

A. Bfl.

Org.

#### 4.)...der Fröhlichkeit

1

Sopraninoblockflöte

Orgel

6

Sop. Bfl.

Org.

12

Sop. Bfl.

Org.

18

Sop. Bfl.

Org.

24

Sop. Bfl.

Org.

30

Sop. Bfl.

Org.

37 *tr.* *tr.* *tr.*

Sop. Bfl.

Org.

44

Org.

50

Sop. Bfl.

Org.

55

Sop. Bfl.

Org.

60

Sop. Bfl.

Org.

65

Sop. Bfl.

Org.

69

Sop. Bfl.

Org.

Sopraninoblockflöte  
Sopranblockflöte  
Altblockflöte  
Tenorblockflöte

# 1.)...der Ausgeglichenheit

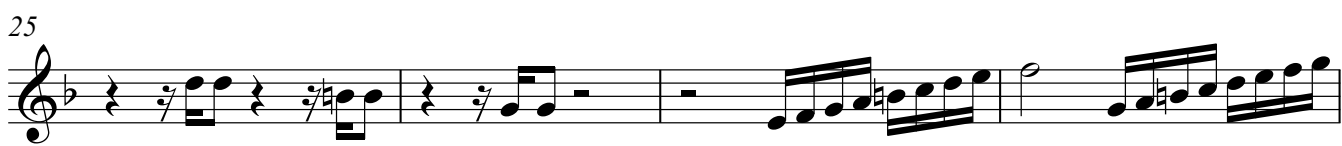
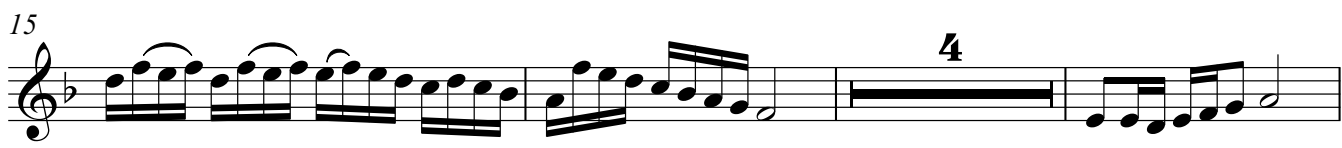

35

38

40

43

45

## 2.)...der Trauer

1

8

15

23

31

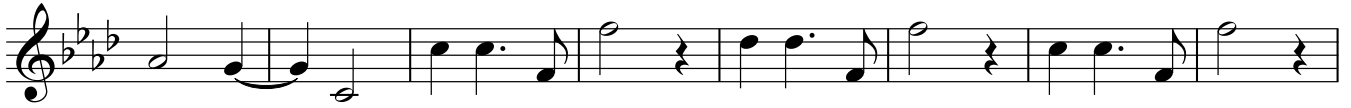

39

47

55

61

### 3.)...der Hoffnung

1

13

19

24

28

34

41

46

49

53

57

#### 4.)...der Fröhlichkeit

1

6

11

18

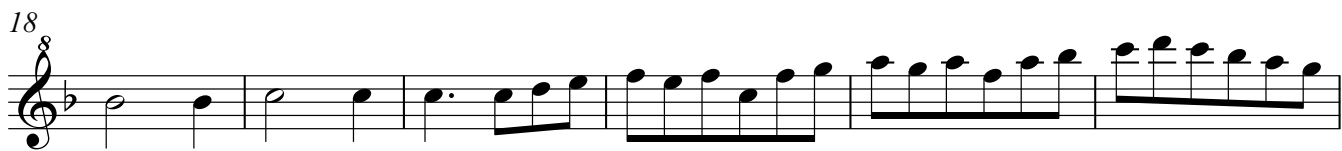

24

29

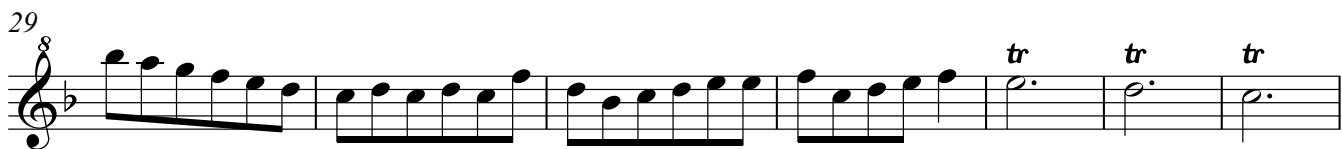

36

54

61

67

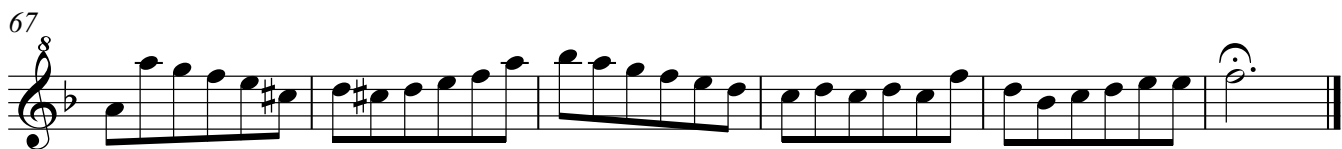

1.)...der Ausgeglichenheit  
2.)...der Trauer

TACET 3.)...der Hoffnung TACET  
4.)...der Fröhlichkeit

1 TACET 1

4

9

15

22

28 tr

34 tr tr tr tr

39 tr. tr. 11

Sopraninoblockflöte

53

60

66

69

# 1.)...der Ausgeglichenheit

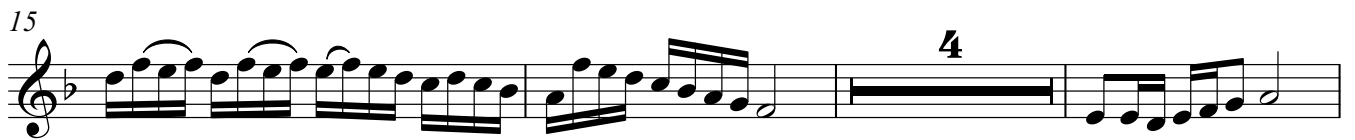
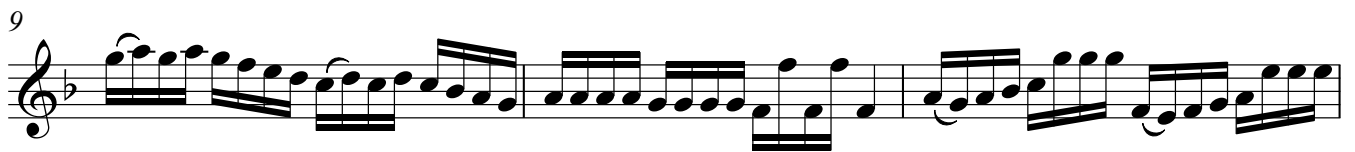

Sopranblockflöte

Sopranblockflöte

35

38

40

43

45

2.)...der Trauer

1

3.)...der Hoffnung

TACET

1

TACET

# 4.)...der Frömmigkeit

Sopranblockflöte

Sopranblockflöte

3

*1*

**TACET**

1.)...der Ausgeglichenheit  
2.)...der Trauer

TACET 3.)...der Hoffnung TACET

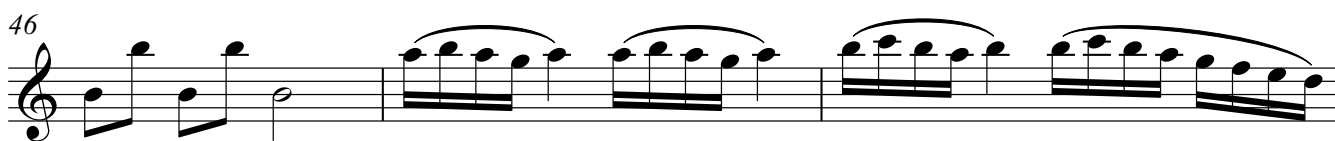
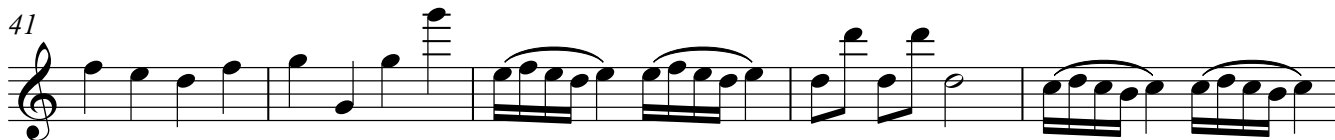
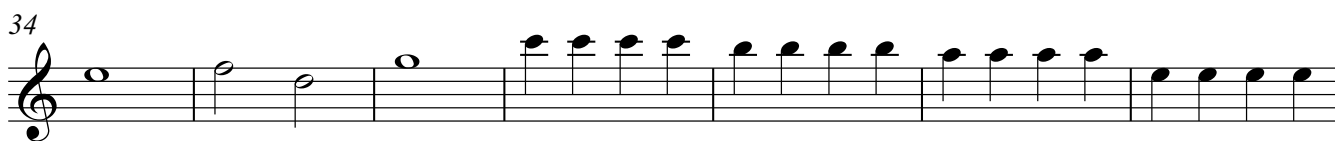
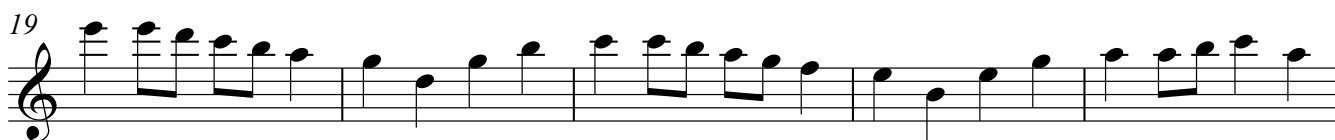
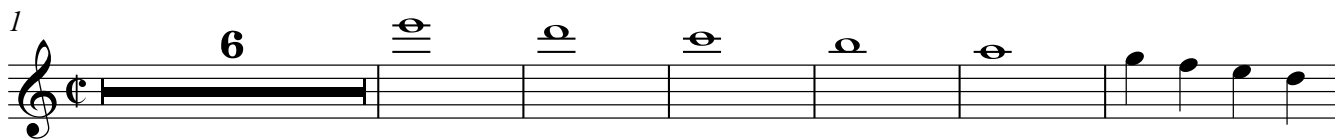

Altblockflöte

Altblockflöte

53

57

4.)...der Fröhlichkeit

*l*

TACET

Tenorbassflöte  
Tenorbassflöte

# 1.)...der Ausgeglichenheit 2.)...der Trauer

**TACET** *1*

5

11

19

27

35

43

51

58

63

3.)...der Hoffnung  
4.)...der Fröhlichkeit

Tenorbassflöte  
Tenorbassflöte

Tenorbassflöte

*l* **TACET** *l* **TACET**

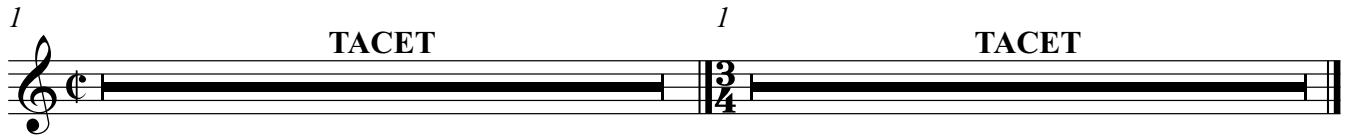

Orgel

# 1.)...der Ausgeglichenheit

5

9

13

16

19

22

25

28

31

34

37

41

44

## 2.)...der Trauer

1

8

15

23

30

38

49

56

62

# 3.)...der Hoffnung

1

8

15

21

27

32

36

40

44

50

54

57

59

#### 4.)...der Fröhlichkeit

1

9

16

23

31

39

45

50

55

60

66
