

Markus Nickel

Neigt euch tief zu den Geringen

Kantate für Chor,
Sopranblockflöte, Trompete und Orgel
Texte von Friedrich Rusam (u.a.)

Neigt euch tief zu den Geringen

1. Eingangschor

Trompete in C

Orgel

8

Sbfl.

Trp. (C)

Org.

12

Sbfl.

Trp. (C)

Org.

16

Sbfl.

Trp. (C)

Org.

20

Sbfl.

Trp. (C)

Org.

24

Sbfl.

Trp. (C)

Chor

Org.

Lie-be Brü - der und Schwes-tern, lasst euch nicht ver -

Brü - der, Schwes-tern, Brü - der, Schwes-tern, lasst euch nicht ver -

28

Chor

Org.

drie - ßen, Gu - tes zu tun, Gu - tes, Gu - tes, Gu - tes,

drie - ßen, Gu - tes zu tun, Gu - tes, Gu - tes, Gu - tes,

Gu - tes zu tun, Gu - tes, Gu - tes, Gu - tes,

33 Gu - tes zu tun, Gu - tes zu tun,

Chor
Gu - tes, Gu - tes, Gu - tes, Gu - tes,

Org.
Gu - tes, Gu - tes, Gu - tes, Gu - tes, Gu - tes, Gu - tes,

37 Gu - tes zu tun, Gu - tes zu tun, Gu - tes zu

Chor
Gu - tes zu tun, Gu - tes, Gu - tes, Gu - tes,

Org.
Gu - tes zu tun, Gu - tes, Gu - tes, Gu - tes, Gu - tes, Gu - tes,

42 tun, Gu - tes zu tun, Gu - tes zu

Chor
Gu - tes, Gu - tes, Gu - tes, Gu - tes zu

Org.
Gu - tes, Gu - tes, Gu - tes, Gu - tes, Gu - tes zu

46

Sbfl.

Trp. (C)

Chor

Org.

tun,
tun, Lie be Brü-der und Schwes-tern, lasst euch nicht ver -
tun, Brü-der, Schwes-tern, Brü - der, Schwes-tern, lassteuch nicht ver -

50

Sbfl.

Trp. (C)

Chor

Org.

drie - ßen, Gu - tes zu tun
drie - ßen, Gu - tes zu tun,

55

Sbfl.

Trp. (C)

Org.

58

Sbfl.

Trp. (C)

Org.

2. EG 413, 3

1

Chor

Orgel

Die Lieb nimmt sich des Näch-sten an, sie hilft und die-net

4

Chor

je - der - mann; gut - wil - lig ist sie

Org.

6

Chor

al - le - zeit, sie lehrt, sie straft, sie gibt und leiht.

Org.

3. Meditation I

1

Sopranblockflöte

Trompete in C

Orgel

6

Sbfl.

Trp. (C)

Org.

12

Sbfl.

Trp. (C)

Org.

18

Sbfl.

Trp. (C)

Org.

24

Sbfl.

Trp. (C)

Org.

29

Sbfl.

Trp. (C)

Chor

Org.

1

"Neigt euch tief zu den Ge

4. Neigt euch tief zu den Geringen - Niemals sollt ihr die vergessen

2

Chor

Org.

rin - gen, und es wird euch wohl ge - lin - gen. Denn wer die - sen Gu - tes

6

Chor

tut, der tut es auch mir zu- gut." Nie-mals sollt ihr die ver-ges-sen,

Org.

11

Chor

die nichts ha-ben, um zu es-sen. Helft doch in der Hun-gers-not, spen-det Brot von

Org.

16

Sbfl.

Chor

eu-rem Brot!

Org.

5. Spendet Wasser, um zu trinken!

21

Sbfl.

Chor

Org.

Die Männer

"Neigt euch tief zu den Ge-

2

Sbfl.

Chor

Org.

rin- gen, und es wird euch wohl-ge - lin- gen. Denn wer die- sen Gu- tes tut, der

7

Sbfl.

Chor

Org.

tut es auch mir zu gut." Spen - det Was - ser, um zu trin - ken!

11

Sbfl.

Chor

Org.

Lasst nicht die in Not ver - sin - ken, de - ren Was - ser ist nicht rein -

15

Sbfl.

Trp. (C)

Chor

Org.

so bohrt Brun - nen und gießt ein.

20

Trp. (C)

Org.

6. Und ihr sollt euch auch bequemem

1

Orgel

4

Chor

"Neigt euch tief, neigt euch tief, neigt euch tief,

"Neigt euch tief, neigt euch tief, neigt euch tief,

Org.

8

Chor

neigt euch tief, neigt euch tief zu den Ge - rin - gen, und es

neigt euch tief, neigt euch tief zu den Ge - rin - gen, und es

Org.

11

Chor

wird euch wohl - ge - lin - gen. Denn wer die - sen Gu - tes tut, der

wird euch wohl - ge - lin - gen. Denn wer die - sen Gu - tes tut, der

Org.

15

Chor
 tut es auch mir zu - gut.
 tut es auch mir zu - gut, mir zu - gut.

Org.

19

Chor
 Und ihr sollt euch auch be-que - men,
 Und ihr sollt euch auch be-que - men,

Org.

23

Chor
 frem - de Men - schen auf - zu - neh - men. Frem - de sei - en
 frem - de Men - schen auf - zu - neh - men. Frem - de sei - en

Org.

26 D.C. al Fine

Chor
kei - ne Last. "Sei will- kom - men, un - ser Gast!"

Org.
kei - ne Last. "Sei will- kom - men, un - ser Gast!"

D.C. al Fine

7. Viele frieren und sie leiden

1

Chor
"Neigt euch tief zu den Ge - rin - gen, und es wird euch wohl-ge - lin - gen.

Orgel

5

Chor
Denn wer die-sen Gu-tes tut, der tut es auch mir zu - gut."

Org.

9

Chor

Vie - le frier - ren, und sie lei - den. Ihr habt Stof - fe, sie zu klei - den -

Org.

13

Sbfl.

Chor

gebt von eu - rem Ü - ber - fluss! "Kei - ner jetzt mehr frie - ren muss."

Org.

17

Sbfl.

Trp. (C)

Org.

21

Sbfl.

Trp. (C)

Org.

8. Und besucht auch eure Kranken

1

Chor

Orgel

"Neigt euch tief zu den Ge - rin - gen, und es wird euch wohl - ge -

4

Chor

Org.

lin - gen. Denn wer die-sen Gu-tes tut, der tut es auch mir zu-

8

Sbfl.

Chor

Org.

gut." Und be-sucht auch eu-re Kran-ken: "Fröh-lich sei-en die Ge-dan-ken!"

13

Sbfl.

Chor

Org.

Ger-ne kehrt bei ih-nen ein - nie-mand blei-be ganz al - lein. "Neigt euch tief zu den Ge-

18

Sbfl.

Trp. (C)

Chor

Org.

rin - gen, und es wird euch wohl - ge - lin - gen.

21

Sbfl.

Trp. (C)

Chor

Org.

Denn wer die-sen Gu-tes tut, der tut es auch mir zu- gut."

9. Meditation II

1

Sopranblockflöte

Trompete in C

5

Sbfl.

Trp. (C)

Org.

10

Sbfl.

Trp. (C)

Org.

15

Sbfl.

Trp. (C)

Org.

19

Sbfl.

Trp. (C)

Org.

22

Sbfl.

Trp. (C)

Org.

10. EG 413, 4

1

Orgel

5

Sbfl.

Chor

Org.

Ein Christ seim Nächs-ten hilft aus Not, tut solchs zu Eh-ren

8

Sbfl.

Chor

Org.

sei - nem Gott. Was sei-ne rech-te Hand reicht dar,

11

Sbfl.

Chor

Org.

des wird die lin - ke nicht ge - wahr.

11. Schlusschor

1

Sopranblockflöte

Trompete in C

Orgel

8

Sbfl.

Trp. (C)

Chor

Org.

Gott ge - be euch viel Barm - her - zig - keit und Frie -

14

Chor

Org.

den und Lie - be, Barm - her - zig - keit und Frie - den, Barm

21

Chor

her - zig - keit und Lie - be! Gott ge - be euch viel Barm - her - zig -

Org.

28

Sbfl.

Trp. (C)

Chor

keit und Frie - den und Lie - be, Barm - her - zig - keit,

Org.

35

Sbfl.

Trp. (C)

Chor

Barm-her - zig-keit!

Org.

42

Sbfl.

Trp. (C)

Org.

49

Sbfl.

Trp. (C)

Org.

56

Sbfl.

Trp. (C)

Chor

Org.

Gott ge - be euch viel Barm - her - zig - keit und Frie - den und

63

Sbfl.

Trp. (C)

Chor

Org.

Lie - be, Barm - her - zig - keit und Frie - den, Barm - zer - zig - keit und

71

Sbf.

Trp. (C)

Chor
Lie - - be, und Lie - - be,

Org.

75

Sbf.

Trp. (C)

Chor
Lie - - be!

Org.

Sopranblockflöte

Neigt euch tief zu den Geringen

1. Eingangschor

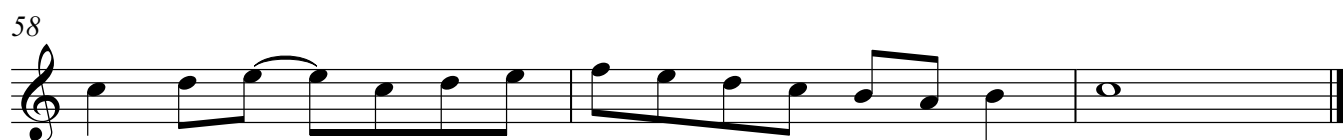
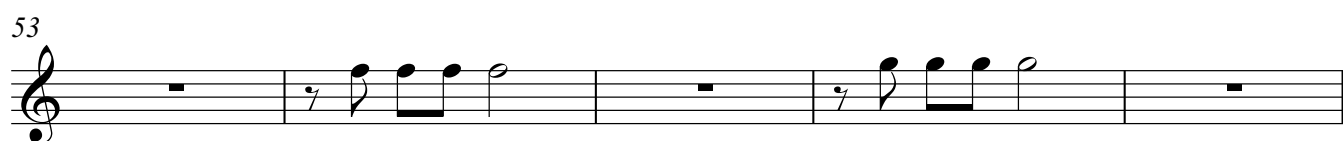

2. EG 413, 3

TACET

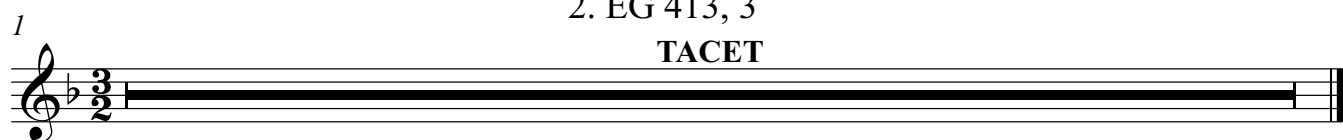

3. Meditation I

1

7

13

4

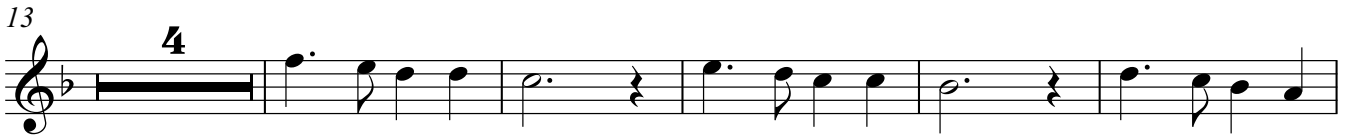

22

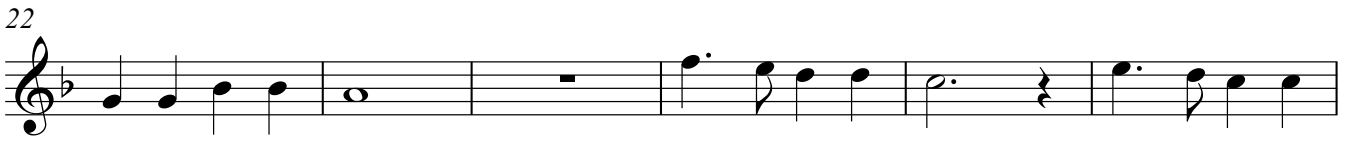

28

1

15

20

5. Spendet Wasser, um zu trinken!

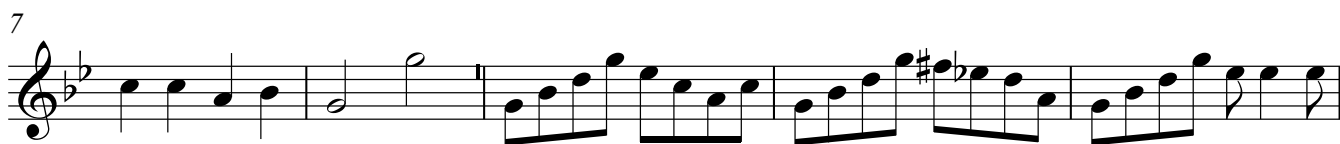
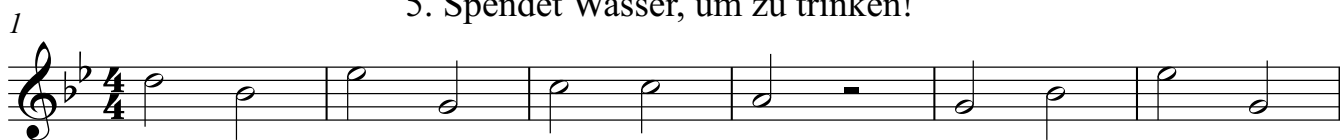

6. Und ihr sollt euch auch bequemen

D.C. al Fine

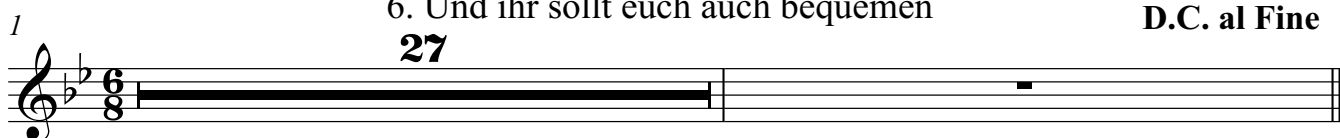

7. Viele frieren und sie leiden

8. Und besucht auch eure Kranken

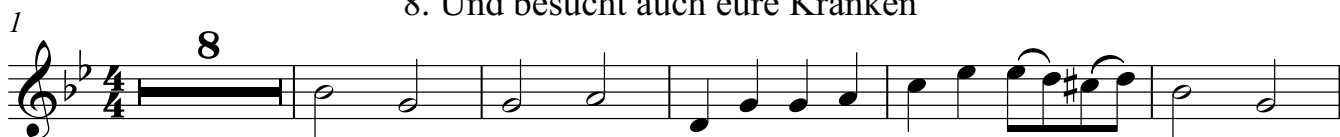

4

9. Meditation II

1

5

11

17

21

10. EG 413, 4

1

8

11

11. Schlusschor

1

9 **25**

41

47

55 **5**

67

73

Neigt euch tief zu den Geringen

1. Eingangschor

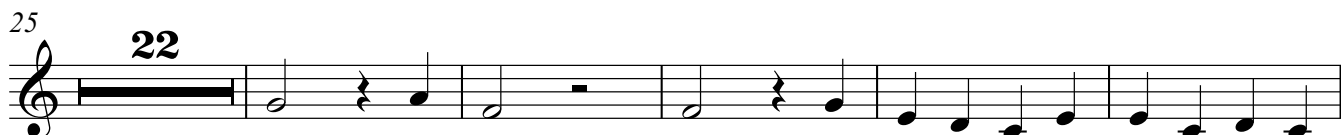

2. EG 413, 3

TACET

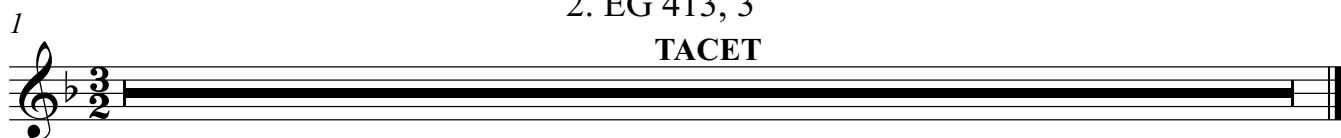

1 6. Und ihr sollt euch auch bequemen D.C. al Fine ³
27

1 7. Viele frieren und sie leiden
16

20

1 8. Und besucht auch eure Kranken
17

21

1 9. Meditation II

6

11

17

22

Chor

Neigt euch tief zu den Geringen

1. Eingangsschor

23

Lie-be Brü - der und Schwes-tern, lasst euch

23

Brü - der, Schwes-tern, Brü - der, Schwes-tern,

27

nicht ver - drie - ßen, Gu - tes zu tun Gu - tes zu

lasst euch nicht ver - drie - ßen, Gu - tes zu tun, Gu - tes, Gu - tes,

32

tun, Gu - tes zu tun, Gu - tes zu

Gu - tes, Gu - tes, Gu - tes, Gu - tes,

Gu - tes, Gu - tes, Gu - tes, Gu - tes, Gu - tes, Gu - tes,

36

tun, Gu - tes zu tun, Gu - tes zu tun,

Gu - tes, Gu - tes zu tun, Gu - tes, Gu - tes,

Gu - tes, Gu - tes zu tun, Gu - tes, Gu - tes, Gu - tes,

Gu - tes, Gu - tes zu tun, Gu - tes, Gu - tes, Gu - tes, V.S.

41 Gu - tes zu tun, Gu - tes zu tun, Gu - tes zu
 Gu - tes, Gu - tes, Gu - tes, Gu - tes, Gu - tes zu
 Gu - tes, Gu - tes, Gu - tes, Gu - tes, Gu - tes, Gu - tes, Gu - tes zu

46 tun,
 tun, Lie - be Brü - der und Schwes - tern, lasst euch
 tun, Brü - der, Schwes - tern, Brü - der, Schwes - tern,

49 nicht ver - drie - ßen, Gu - tes zu tun
 lasst euch nicht ver - drie - ßen, Gu - tes zu tun,
 8 8

2. EG 413, 3

1 Die Lieb nimmt sich des Näch - sten an, sie hilft und die - net

4 je - der - mann; gut - wil - lig ist sie al - le - zeit,

7

sie lehrt, sie straft, sie gibt und leiht.

3. Meditation I

TACET

1

4. Neigt euch tief zu den Geringen - Niemals sollt ihr die vergessen

1

"Neigt euch tief zu den Ge - rin - gen, und es wird euch wohl ge - lin - gen.

5

Denn wer die - sen Gu - tes tut, der tut es auch mir zu - gut." Nie - mals sollt ihr

10

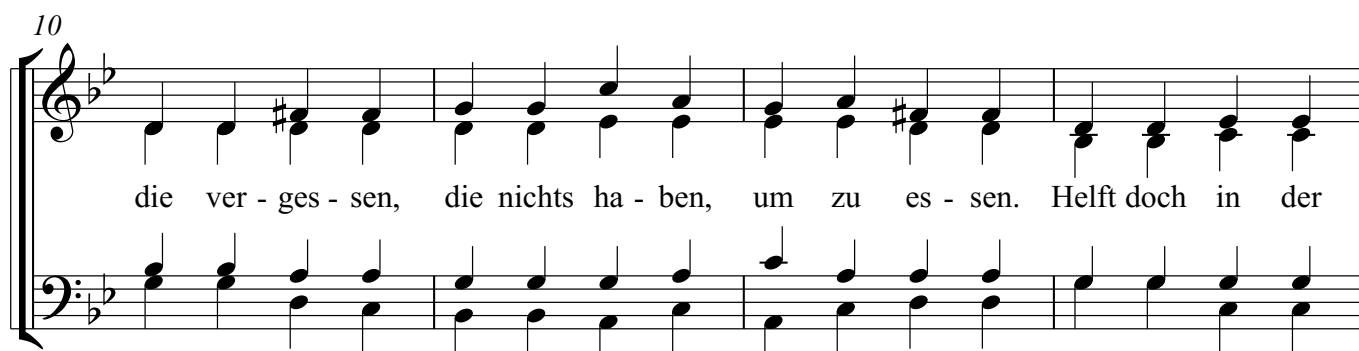

die ver - ges - sen, die nichts ha - ben, um zu es - sen. Helft doch in der

14

Hun - gers - not, spen - det Brot von eu - rem Brot!

1 *Die Männer* 5. Spendet Wasser, um zu trinken!

"Neigt euch tief zu den Ge - rin - gen, und es wird euch wohl - ge - lin - gen.

5

Denn wer die - sen Gu - tes tut, der tut es auch mir zu gut." Spen - det Was - ser,

10

um zu trin - ken! Lasst nicht die in Not ver - sin - ken, de - ren Was - ser

14

ist nicht rein - so bohrt Brun - nen und gießt ein.

6. Und ihr sollt euch auch bequemen

1

"Neigt euch tief, neigt euch tief, neigt euch tief, neigt euch tief,

"Neigt euch tief, neigt euch tief, neigt euch tief, neigt euch tief,

9

neigt euch tief zu den Ge - rin - gen, und es wird euch wohl - ge - lin - gen. Denn wer die - sen

neigt euch tief zu den Ge - rin - gen, und es wird euch wohl ge - lin - gen. Denn wer die - sen

14

Gu - tes tut, _ der tut es auch mir _ zu - gut. Und ihr sollt euch

Gu - tes tut, _ der tut es auch mir zu - gut, mir zu - gut. Und ihr sollt euch

22

auch be - que - men, frem - de Men - schen auf - zu - neh - men.

auch be - que - men, frem - de Men - schen auf - zu - neh - men.

25

D.C. al Fine

Frem - de sei - en kei - ne Last. "Sei__ will kom - men, un - ser Gast!"

Frem - de sei - en kei - ne Last. "Sei__ will kom - men, un - ser Gast!"

1

7. Viele frieren und sie leiden

"Neigt euch tief zu den Ge - rin - gen, und es wird euch wohl - ge - lin - gen.."

5

Denn wer die - sen Gu - tes tut, der_ tut es auch mir zu - gut." Viele frier - ren,

10

und sie lei - den. Ihr habt Stof - fe, sie zu klei - den - gebt von eu - rem

14

Ü - ber - fluss! "Kei - ner jetzt mehr frie - ren muss."

8. Und besucht auch eure Kranken

1

"Neigt euch tief zu den Ge - rin - gen, und es wird euch wohl - ge - lin - gen.

5

Denn wer die - sen Gu - tes tut, der tut es auch mir zu - gut." Und be - sucht auch

10

eu - re Kran - ken: "Fröh - lich sei - en die Ge - dan - ken!" Ger - ne kehrt bei ih - nen ein -

15

nie-mand blei - be ganz al - lein. "Neigt euch tief zu den Ge - rin - gen, und es

19

wird euch wohl - ge - lin - gen. Denn wer die - sen Gu - tes

22

tut, der tut es auch mir zu - gut."

9. Meditation II

TACET

1

10. EG 413, 4

1 **4**

Ein Christ seim Nächs-ten hilft aus Not, tut solchs zu Eh-ren

8

sei - nem Gott. Was sei - ne rech - te

10

Hand reicht dar, des wird die lin - ke nicht ge - wahr.

11. Schlusschor

1 **7**

Gott ge - be euch viel Barm-her - zig - keit und Frie -

14

den und Lie - be, Barm-her - zig - keit und Frie - den, Barm-her - zig - keit und

23

Lie - be! Gott ge - be euch viel Barm-her - zig - keit und Frie - den und

31

Lie - be, Barm-her - zig - keit, Barm-her - zig - keit!

39

17

Gott ge - be euch viel Barm-her - zig - keit und Frie - den und

63

Lie - be, Barm-her - zig - keit und Frie - den, Barm-her - zig - keit und

71

Lie - be, und Lie - be, Lie - - - be!

Orgel

Neigt euch tief zu den Geringen

1. Eingangsschor

8

13

18

23

29

35

40

45

50

55

58

2. EG 413, 3

1

4

6

3. Meditation I

1

7

13

19

25

29

4. Neigt euch tief zu den Geringen - Niemals sollt ihr die vergessen

1

6

11

17

21

6

5. Spendet Wasser, um zu trinken!

1

6

11

15

20

6. Und ihr sollt euch auch bequemen

1

4

8

12

15

19

22

25

D.C. al Fine

7. Viele frieren und sie leiden

1

7

11

15

20

8. Und besucht auch eure Kranken

1

5

10

16

20

9. Meditation II

1

14

22

10. EG 413, 4

1

5

8

10

11. Schlusschor

1

8

14

21

29

12

36

43

51

58

66

72
