

Markus Nickel

Psalm 117

für Blechbläserquartett und Chor

Psalm 117

swing

Trompete in C
Trompete in C
Posaune
Posaune

p *p* *p* *p*

8

Trp. (C)
Trp. (C)
Pos.
Pos.

f *f* *f* *f*

15

Trp. (C)
Trp. (C)
Pos.
Pos.

mf *mf* *mf* *mf*

21

Trp. (C)
Trp. (C)
Pos.
Pos.

26

Trp. (C)
Trp. (C)
Pos.
Pos.

31

Trp. (C)
Trp. (C)
Pos.
Pos.

37

Trp. (C)
Trp. (C)
Pos.
Pos.

p *f* *mf*
p *f* *mf*
p *f* *mf*

43

Trp. (C)

Trp. (C)

Pos.

Pos.

p

p

p

p

49

swing

S.

A.

T.

B.

Trp. (C)

Trp. (C)

Pos.

Pos.

Lo-bet den Herrn, al-le

f

Lo-bet den Herrn, al-le

f

Lo-bet den Herrn, al-le

f

Lo-bet den Herrn, al-le

f

p

p

p

p

p

p

55

S. Hei - den, lo - bet den Herrn, al - le Hei - den, lo - bet den Herrn, al - le Hei - den,

A. Hei - den, lo - bet den Herrn, al - le Hei - den, lo - bet den Herrn, al - le Hei - den,

T. Hei - den, lo - bet den Herrn, al - le Hei - den, lo - bet den Herrn, lo - bet den Herrn, al - le

B. Hei - den, lo - bet den Herrn, al - le Hei - den, lo - bet den Herrn, lo - bet den Herrn, al - le

60

S. lo - bet den Herrn, al - le Hei - den, lo - bet den Herrn, lo - bet den Herrn,

A. lo - bet den Herrn, al - le Hei - den, lo - bet den Herrn, lo - bet den Herrn,

T. Hei - den, lo - bet den Herrn, al - le Hei - den, den Herrn, ja,

B. Hei - den, lo - bet den Herrn, den Herrn, ja,

64

S. lo - bet den Herrn al - le Hei - den! Lo-bet den Herrn, al - le Hei - den! Lo-bet den Herrn, al - le

A. lo - bet den Herrn, al - le Hei - den! Lo-bet den Herrn, al - le Hei - den! Lo-bet den Herrn, al - le

T. lo - bet den Herrn, al - le Hei - den! Lo-bet den Herrn, al - le Hei - den! Lo-bet den Herrn, al - le

B. lo - bet den Herrn, al - le Hei - den! Lo-bet den Herrn, al - le Hei - den! Lo-bet den Herrn, al - le

Trp. (C) *mp*

Trp. (C) *mp*

Pos. *mp*

Pos. *mp*

69

S. Hei- den! Lo- bet den Herrn al- le Hei- den!

A. Hei- den! Lo- bet den Herrn, al- le Hei- den! Lo- bet den Herrn, al- le Hei- den!

T. Hei- den! Lo- bet den Herrn, al- le Hei- den! Lo- bet den Herrn, al- le Hei- den!

B. Hei- den! Lo- bet den Herrn, al- le Hei- den! O Hei- den,

Trp. (C) *p*

Trp. (C) *p*

Pos. *p*

Pos. *p* *mf*

74

S. *f* Lo - bet den Herrn, al - le Hei - den, lo - bet den Herrn, al - le Hei - den, lo - bet den Herrn,

A. *f* Lo - bet den Herrn, al - le Hei - den, lo - bet den Herrn, al - le Hei - den, lo - bet den Herrn,

T. *f* Lo - bet den Herrn, al - le Hei - den, lo - bet den Herrn, al - le Hei - den, lo - bet den Herrn,

B. *f* lo - bet den Herrn, al - le Hei - den, lo - bet den Herrn, al - le Hei - den, lo - bet den Herrn,

Trp. (C) *mf*

Trp. (C) *mf*

Pos. *mf*

Pos. *mf*

79

S. lo-bet den Herrn, lo-bet den Herrn, al-le Hei - den!

A. lo-bet den Herrn, lo-bet den Herrn, al-le Hei - den! Lo-bet, lo-bet den Herrn!

T. lo-bet den Herrn, lo-bet den Herrn, lo-bet den Herrn, den Herrn! Lo-bet, lo-bet den Herrn!

B. lo-bet den Herrn, lo-bet den Herrn, lo-bet den Herrn al-le Hei - - den!

Trp. (C)

Trp. (C)

Pos.

Pos.

gerade Achtel!

84

Trp. (C) *mp*

Trp. (C) *mp*

Pos. *mp*

Pos. *mp*

mf

mf

mf

mf

89

Trp. (C)

Trp. (C)

Pos.

Pos.

gerade Achtel!

94

S.

Prei-set ihn, ja, ja, ja, prei-set ihn, ja, ja, ja, prei-set ihn, al - le
mf

A.

Prei-set ihn, ja, ja, ja, prei-set ihn, ja, ja, ja, prei-set ihn, al - le
mf

T.

Prei-set ihn, ja, ja, ja, prei-set ihn, al - le
mf

B.

Prei - set ihn, al - le
mf

Trp. (C)

Trp. (C)

Pos.

Pos.

99

S. Völ - ker! Prei-set ihn, ja, ja, ja, prei-set ihn, ja, ja, ja, prei-set ihn, al - le Völ - ker!

A. Völ - ker! Prei-set ihn, ja, ja, ja, prei-set ihn, ja, ja, ja, prei-set ihn, al - le Völ - ker!

T. Völ - ker! Prei-set ihn, ja, ja, ja, prei-set ihn, al - le Völ - ker!

B. Völ - ker, ja, ja, ja, prei - set ihn, al - le Völ - ker!

104

S. al - le Völ - ker, al - le Völ - ker, al - le *f*

A. al - le Völ - ker, al - le Völ - ker, al - le *f*

T. al - le Völ - ker, al - le Völ - ker, al - le *f*

B. Prei-set ihn, prei-set ihn, prei-set ihn, *f*

Trp. (C) *mp*

Trp. (C) *mp*

Pos. *mp*

Pos. *mp*

109

S. Völ - ker, al - le Völ - ker! Prei-set ihn, ja, ja, ja, prei-set ihn, ja, ja, ja, *mf*

A. Völ - ker, al - le Völ - ker! Ja, ja, ja, prei-set ihn, ja, ja, ja, prei-set ihn, ja, ja, ja, *mf*

T. Völ - ker, al - le Völ - ker! Prei-set ihn, ja, ja, ja, *mf*

B. prei-set ihn, ja, ja, ja, prei-set ihm, ja, ja, ja, prei-set ihn! Prei - set ihn, *mf*

Trp. (C)

Trp. (C)

Pos.

Pos.

114

S. prei-set ihn, al - le Völ- ker! Prei-set ihn, ja, ja, ja, prei-set ihn, ja, ja, ja, prei-set ihn, al - le

A. prei-set ihn, al - le Völ- ker! Prei-set ihn, ja, ja, ja, prei-set ihn, ja, ja, ja, prei-set ihn, al - le

T. prei-set ihn al - le Völ- ker! Prei-set ihn, ja, ja, ja, prei-set ihn, al - le

B. al - le Völ- ker, ja, ja, ja, prei - set ihn, al - le

Trp. (C) *mp*

Pos. *mp*

119

S. *Völ - ker!*

A. *Völ - ker!*

T. *Völ - ker!*

B. *Völ - ker!*

Trp. (C) *mf*

Trp. (C) *mf*

Pos. *mf*

Pos. *mf*

124

Trp. (C)

Trp. (C)

Pos.

Pos.

129

swing

S. *f* Lo-bet den Herrn, al-le Hei- den,

A. *f* Lo-bet den Herrn, al-le Hei - den,

T. *f* Lo-bet den Herrn, al-le Hei - den,

B. *f* Lo-bet den Herrn, al-le Hei - den,

swing

Trp. (C) *p*

Trp. (C) *p*

Pos. *p*

Pos. *p*

134

S. lo-bet den Herrn, al-le Hei - den, lo-bet den Herrn, al-le Hei - den, lo-bet den Herrn, al-le

A. lo-bet den Herrn, al-le Hei - den, lo-bet den Herrn, al-le Hei - den, lo-bet den Herrn, al-le

T. lo-bet den Herrn, al-le Hei - den, lo-bet den Herrn, lo-bet den Herrn, al-le Hei - den,

B. lo-bet den Herrn, al-le Hei - den, lo-bet den Herrn, lo-bet den Herrn, al-le Hei - den,

Trp. (C)

Trp. (C)

Pos.

Pos.

139

S. Hei - den, lo - bet den Herrn, lo-bet den Herrn, lo-bet den Herrn al-le Hei - den!

A. Hei - den, lo - bet den Herrn, lo-bet den Herrn, lo-bet den Herrn, al-le Hei - den!

T. lo-bet den Herrn, al-le Hei-den, denHerrn, ja, lo-bet den Herrn, al-le Hei - den!

B. lo-bet den Herrn, denHerrn, ja, lo-bet den Herrn, al-le Hei - den!

Trp. (C)

Trp. (C)

Pos.

Pos.

144

Trp. (C)

Trp. (C)

Pos.

Pos.

p

150

Trp. (C)

Trp. (C)

Pos.

Pos.

ruhiger
gerade Achtel

157

S.
Denn sei-ne Gna - de und Wahr-heit wal - tet ü - ber

A.
Denn sei-ne Gna - de, Gna - de und Wahr-heit wal - tet ü - ber

T.
Denn sei-ne Gna - de, Gna - de und Wahr-heit, sie wal - tet ü - ber

B.
Denn sei-ne Gna - de, Gna - de und Wahr-heit, sie wal - tet ü - ber

ruhiger

Trp. (C)

Trp. (C)

Pos.

Pos.

161

S. uns in E-wig-keit, denn sei-ne Gna-de und sei-ne Wahr-heit wal - tet ü-ber uns in

A. uns in E-wig-keit, denn sei-ne Gna-de und sei-ne Wahr-heit wal - tet ü-ber uns in

T. 8 uns in E-wig-keit, denn, denn sei-ne Gna-de und sei-ne Wahr-heit wal-tet ü-ber uns in

B. uns in E-wig-keit, oh, oh, oh, denn, denn sei-ne Gna-de und sei-ne Wahr-heit wal-tet ü-ber uns in

165

S. E - wig-keit, in E - wig-keit, denn sei-ne

A. E - wig-keit, in E-wig-keit, in E - wig - keit, denn sei-ne Gna - de,

T. 8 E - wig-keit, in E-wig-keit, in E-wig-keit, in E - wig - keit, denn sei-ne Gna - de,

B. E - wig-keit, in E-wig-keit, in E - wig - keit, E-wig-keit, denn sei-ne Gna - de,

169

S. Gna- de und Wahr-heit wal- tet ü - ber uns in E-wig-keit, denn sei-ne Gna-de

A. Gna - de und Wahr-heit wal - tet ü - ber uns in E-wig-keit, denn sei-ne Gna-de

T. 8 Gna - de und Wahr-heit, sie wal - tet ü - ber uns in E-wig-keit, denn, denn sei-ne

B. Gna - de und Wahr-heit, sie wal - tet ü - ber uns in E-wig-keit, oh, oh, oh, denn, denn sei-ne

173

S. und sei-ne Wahr-heit wal - tet ü-ber uns in E - wig-keit.

A. und sei-ne Wahr-heit wal - tet ü-ber uns in E - wig-keit.

T. 8 Gna-de und sei-ne Wahr-heit wal-tet ü-ber uns in E - wig-keit.

B. Gna-de und sei-ne Wahr-heit wal-tet ü-ber uns in E - wig-keit.

Trp. (C)

Pos.

p

p

178

schneller werdend

Trp. (C)

Trp. (C)

Pos.

Pos.

p

mf

mf

mf

mf

184

swing

S. *f* Lo-bet den Herrn, al-le Hei - den,

A. *f* Lo-bet den Herrn, al-le Hei - den,

T. *f* Lo-bet den Herrn, al-le Hei - den,

B. *f* lo-bet den Herrn, al-le Hei - den,

Tempo 1
swing

Trp. (C) *f* *mf*

Trp. (C) *mf*

Pos. *f* *mf*

Pos. *mf*

190

S. lo-bet den Herrn, al-le Hei - den, lo-bet den Herrn, lo-bet den Herrn, lo-bet den Herrn, al-le

A. lo-bet den Herrn, al-le Hei - den, lo-bet den Herrn, lo-bet den Herrn, lo-bet den Herrn, al-le

T. lo-bet den Herrn, al-le Hei - den, lo-bet den Herrn, lo-bet den Herrn, lo-bet den Herrn,

B. lo-bet den Herrn, al-le Hei - den, lo-bet den Herrn, lo-bet den Herrn, lo-bet den Herrn,

Trp. (C)

Trp. (C)

Pos.

Pos.

195

S. Hei - den!

A. Hei - den! Lo-bet, lo-bet denHerrn!

T. lo-bet den Herrn, den Herrn! Lo-bet, lo-bet denHerrn!

B. lo-bet den Herrn al-le Hei - - den!

Trp. (C)

Trp. (C)

Pos.

Pos.

200

Trp. (C)

Trp. (C) *mp*

Pos. *mp*

Pos.

206

S. Hal - le - lu - ja! Hal - le - lu - ja!

A. Hal - le - lu - ja! Hal - le - lu - ja!

T. Hal - le - lu - ja! Hal - le - lu - ja!

B. Hal - le - lu - ja! Hal - le - lu - ja!

Trp. (C) *f* *p*

Trp. (C) *f* *p*

Pos. *f* *p*

Pos. *f* *p*

212

S. Hal-le-lu - ja! Hal-le-lu - ja! Ha - le-lu - ja! Ha - le-lu - ja! Ha - le - lu - ja!
mp mp

A. Hal-le-lu - ja! Hal-le-lu - ja! Ha - le - lu - ja! Ha - le - lu - ja!

T. Hal-le-lu - ja! Hal-le-lu - ja! Ha - le - lu - ja! Ha - le - lu - ja!
mp

B. Hal-le-lu - ja! Hal-le-lu - ja! Ha - le - lu - ja! Ha - le - lu - ja!
mp

Trp. (C) *p*

Trp. (C) *p*

Pos. *p*

Pos. *p*

218

S. *f* Hal-le-lu - ja! Hal-le-lu - ja! Hal-le-lu - ja! Hal-le-lu - ja!

A. *f* Hal-le-lu - ja! Hal-le-lu - ja! Hal-le-lu - ja! Hal-le-lu - ja!

T. *f* Hal-le-lu - ja! Hal-le-lu - ja! Hal-le-lu - ja! Hal-le-lu - ja!

B. *f* Hal-le-lu - ja! Hal-le-lu - ja! Hal-le-lu - ja! Hal-le-lu - ja! Ja, ja, ja. Hal-le-lu - ja!

Pos. *mf*

224

S. Hal-le-lu-ja! Hal-le-lu-ja! Hal-le-lu-ja!

A. Hal-le-lu-ja! Hal-le-lu-ja! Hal-le-lu-ja! Hal-le-lu-ja!

T. Hal-le-lu-ja! Hal-le-lu-ja! Hal-le-lu-ja! Hal-le-lu-ja! Hal-le-lu-ja!

B. Hal-le-lu-ja! Hal-le-lu-ja! Hal-le-lu-ja! Hal-le-lu-ja! Hal-le-lu-ja!

Trp. (C) *mf* *f*

Trp. (C)

Pos. *mf* *f*

Pos. *f*

230

S. Ha-le-lu-ja! Ha-le-lu-ja! Ha-le-lu-ja! Ha-le-

A. Ha-le-lu-ja! Ha-le-lu-ja! Ha-le-lu-ja! Ha-le-

T. Ha-le-lu-ja! Ha-le-lu-ja! Ha-le-lu-ja! Ha-le-

B. Ha-le-lu-ja! Ha-le-lu-ja! Ha-le-lu-ja! Ha-le-

Trp. (C) *mf*

Trp. (C) *mf*

Pos. *mf*

Pos. *mf*

236

S. lu - ja! Ha-le - lu - ja! Ha-le - lu - ja! Ha-le - lu - ja! Ha-le - lu - ja! Ha-le - lu - ja!

A. lu - ja! Ha-le - lu - ja! Ha-le - lu - ja! Ha-le - lu - ja! Ha-le - lu - ja! Ha-le - lu - ja!

T. lu - ja! Ha-le - lu - ja! Ha-le - lu - ja! Ha-le - lu - ja! Ha-le - lu - ja! Ha-le - lu - ja!

B. lu - ja! Ha-le - lu - ja! Ha-le - lu - ja! Ha-le - lu - ja! Ha-le - lu - ja! Ha-le - lu - ja!

Trp. (C) *f* *mp*

Trp. (C) *f* *mp*

Pos. *f* *mp*

Pos. *f* *mp*

242

S. Ha-le-lu - ja! Ha-le-lu - ja! Ha-le-lu - ja! Ha-le-lu - ja! Ha-le-lu - ja!
mp

A. Ha-le-lu - ja! Ha-le-lu - ja! Ha-le-lu - ja! Ha - le - lu - ja!
mp

T. Ha-le-lu - ja! Ha-le-lu - ja! Ha-le-lu - ja! Ha - le - lu - ja!
mp

B. Ha-le-lu - ja! Ha-le-lu - ja! Ha-le-lu - ja! Ha - le - lu - ja!
mp

Trp. (C) *p*

Trp. (C) *p*

Pos. *p*

Pos. *p*

247

S. Ha - le - lu - ja! *f* Ha - le - lu - ja! Ha - le - lu - ja!

A. Ha - le - lu - ja! *f* Ha - le - lu - ja! Ha - le - lu - ja!

T. Ha - le - lu - ja! *f* Ha - le - lu - ja! Ha - le - lu - ja!

B. Ha - le - lu - ja! *f* Ha - le - lu - ja! Ha - le - lu - ja!

Trp. (C) *mf*

Trp. (C) *mf*

Pos. *mf*

Pos. *mf*

251

S. Ha - le - lu - ja! Ha - le - lu - ja!

A. Ha - le - lu - ja! Ha - le - lu - ja! Ha - le - lu - ja! Ha - le - lu - ja!

T. Ha - le - lu - ja! Ha - le - lu - ja! Ha - le - lu - ja! Ha - le - lu - ja!

B. Ha - le - lu - ja! Ha - le - lu - ja!

Trp. (C) *f*

Trp. (C) *f*

Pos. *f*

Pos. *f*

Sopran
Alt
Tenor
Bass

Psalm 117

swing

17 36

Lo-bet den Herrn, al-le Hei - den,

17 36 *f*

Lo-bet den Herrn, al-le Hei - den,

17 36 *f*

Lo-bet den Herrn, al-le Hei - den,

17 36 *f*

Lo-bet den Herrn, al-le Hei - den,

56

lo - bet den Herrn, al - le Hei - den, lo - bet den Herrn, al - le Hei - den,

lo - bet den Herrn, al - le Hei - den, lo - bet den Herrn, al - le Hei - den,

lo - bet den Herrn, al - le Hei - den, lo - bet den Herrn, lo - bet den Herrn, al - le

lo - bet den Herrn, al - le Hei - den, lo - bet den Herrn, lo - bet den Herrn, al - le

60

lo - bet den Herrn, al - le Hei - den, lo - bet den Herrn, lo - bet den Herrn,

lo - bet den Herrn, al - le Hei - den, lo - bet den Herrn, lo - bet den Herrn,

Hei - den, lo - bet den Herrn, al - le Hei - den, den Herrn, ja,

Hei - den, lo - bet den Herrn, den Herrn, ja,

64

lo-bet den Herrn al-le Hei - den! Lo-bet den Herrn, al - le Hei-den! Lo-bet den Herrn, al - le

lo-bet den Herrn, al-le Hei - den! Lo-bet den Herrn, al - le Hei-den! Lo-bet den Herrn, al - le

lo-bet den Herrn, al-le Hei - den! Lo-bet den Herrn, al - le Hei-den! Lo-bet den Herrn, al - le

lo-bet den Herrn, al-le Hei - den! Lo-bet den Herrn, al - le Hei-den! Lo-bet den Herrn, al - le

69

Hei- den! Lo-bet den Herrn al-le Hei- den!

Hei- den! Lo-bet den Herrn, al-le Hei- den! Lo-bet den Herrn, al-le Hei- den!

Hei- den! Lo-bet den Herrn, al-le Hei- den! Lo-bet den Herrn, al-le Hei- den!

Hei- den! Lo-bet den Herrn, al-le Hei- den! O Hei- den, *f*

74

Lo-bet den Herrn, al-le Hei- den, lo-bet den Herrn, al-le Hei - den, lo-bet den Herrn, *f*

Lo-bet den Herrn, al-le Hei - den, lo-bet den Herrn, al-le Hei - den, lo-bet den Herrn, *f*

Lo-bet den Herrn, al-le Hei - den, lo-bet den Herrn, al-le Hei - den, lo-bet den Herrn, *f*

lo-bet den Herrn, al-le Hei - den, lo-bet den Herrn, al-le Hei - den, lo-bet den Herrn,

79

lo - bet den Herrn, lo - bet den Herrn, al - le Hei - den!

lo - bet den Herrn, lo - bet den Herrn, al - le Hei - den! Lo - bet, lo - bet den

lo - bet den Herrn, lo - bet den Herrn, lo - bet den Herrn, den Herrn! Lo - bet, lo - bet den

lo - bet den Herrn, lo - bet den Herrn, lo - bet den Herrn al - le Hei - -

gerade Achtel!

83

Herrn!

Herrn!

den!

Prei - set ihn, ja, ja, ja, prei - set ihn, ja, ja, ja, *mf*

Prei - set ihn, ja, ja, ja, prei - set ihn, ja, ja, ja, *mf*

Prei - set ihn, ja, ja, ja, *mf*

Prei - set ihn, *mf*

98

prei - set ihn, al - le Völ - ker! Prei - set ihn, ja, ja, ja, prei - set ihn, ja, ja, ja, prei - set ihn, al - le

prei - set ihn, al - le Völ - ker! Prei - set ihn, ja, ja, ja, prei - set ihn, ja, ja, ja, prei - set ihn, al - le

prei - set ihn, al - le Völ - ker! Prei - set ihn, ja, ja, ja, prei - set ihn, al - le

al - le Völ - ker, ja, ja, ja, prei - set ihn, al - le

103

Völ - ker! al - le Völ - ker, al - le Völ - ker,
 Völ - ker! al - le Völ - ker, al - le Völ - ker,
 Völ - ker! al - le Völ - ker, al - le Völ - ker,
 Völ - ker! Prei-set ihn, prei-set ihn,

108

f al - le Völ - ker, al - le Völ - ker! *mf* Prei-set ihn, ja, ja, ja,
f al - le Völ - ker, al - le Völ - ker! Ja, ja, ja, prei-set ihn, ja, ja, ja, *mf*
f al - le Völ - ker, al - le Völ - ker!
f prei-set ihn, prei-set ihn, ja, ja, ja, prei-set ihm, ja, ja, ja, prei-set ihn! *mf* Prei - set

113

prei - set ihn, ja, ja, ja, prei - set ihn, al - le Völ - ker! Prei - set ihn, ja, ja, ja,
 prei - set ihn, ja, ja, ja, prei - set ihn, al - le Völ - ker! Prei - set ihn, ja, ja, ja,
mf Prei - set ihn, ja, ja, ja, prei - set ihn al - le Völ - ker!
 ihn, al - le Völ - ker, ja, ja, ja, prei - set

117

prei-set ihn, ja, ja, ja, prei-set ihn, al - le Völ - ker!

prei-set ihn, ja, ja, ja, prei-set ihn, al - le Völ - ker!

Prei-set ihn, ja, ja, ja, prei-set ihn, al - le Völ - ker!

ihn, al - le Völ - ker!

130 *swing*

Lo-bet den Herrn, al-le Hei - den, lo - bet den Herrn, al-le Hei - den,

f Lo-bet den Herrn, al-le Hei - den, lo - bet den Herrn, al-le Hei - den,

f Lo-bet den Herrn, al-le Hei - den, lo - bet den Herrn, al-le Hei - den,

f Lo-bet den Herrn, al-le Hei - den, lo - bet den Herrn, al-le Hei - den,

136

lo-bet den Herrn, al-le Hei - den, lo-bet den Herrn, al-le Hei - den,

lo-bet den Herrn, al-le Hei - den, lo-bet den Herrn, al-le Hei - den,

lo-bet den Herrn, lo-bet den Herrn, al-le Hei - den, lo-bet den Herrn, al-le

lo-bet den Herrn, lo-bet den Herrn, al-le Hei - den, lo-bet den Herrn,

140

lo - bet den Herrn, lo-bet den Herrn, lo-bet den Herrn al-le Hei - den!

lo - bet den Herrn, lo-bet den Herrn, lo-bet den Herrn, al-le Hei - den!

Hei - den, den Herrn, ja, lo-bet den Herrn, al-le Hei - den!

den Herrn, ja, lo-bet den Herrn, al-le Hei - den!

ruhiger
gerade Achtel

157

Denn sei-ne Gna - de und Wahr-heit wal - tet ü - ber

Denn sei-ne Gna - de, Gna - de und Wahr-heit wal - tet ü - ber

Denn sei-ne Gna - de, Gna - de und Wahr-heit, sie wal - tet ü - ber

Denn sei-ne Gna - de, Gna - de und Wahr-heit, sie wal - tet ü - ber

p

161

uns in E-wig-keit, denn sei-ne Gna-de und sei-ne Wahr-heit wal - tet ü-ber uns in

uns in E-wig-keit, denn sei-ne Gna-de und sei-ne Wahr-heit wal - tet ü-ber uns in

uns in E-wig-keit, denn, denn sei-ne Gna-de und sei-ne Wahr-heit wal-tet ü-ber uns in

uns in E-wig-keit, oh, oh, oh, denn, denn sei-ne Gna-de und sei-ne Wahr-heit wal-tet ü-ber uns in

165

E - wig-keit, in E - wig - keit, denn sei-ne
 E - wig-keit, in E-wig-keit, in E - wig - keit, denn sei-ne Gna-de,
 E - wig-keit, in E-wig-keit, in E-wig-keit, in E - wig - keit, denn sei-ne Gna-de,
 E - wig-keit, in E-wig-keit, in E - wig - keit, E - wig-keit, denn sei-ne Gna-de,

169

Gna- de und Wahr-heit wal- tet ü-ber uns in E-wig-keit, denn sei-ne Gna-de
 Gna - de und Wahr-heit wal - tet ü - ber uns in E-wig-keit, denn sei-ne Gna-de
 Gna - de und Wahr-heit, sie wal - tet ü - ber uns in E-wig-keit, denn, denn sei-ne
 Gna - de und Wahr-heit, sie wal - tet ü - ber uns in E-wig-keit, oh, oh, oh, denn, denn sei-ne

173

und sei-ne Wahr-heit wal - tet ü-ber uns in E - wig-keit.
 und sei-ne Wahr-heit wal - tet ü-ber uns in E - wig-keit.
 Gna-de und sei-ne Wahr-heit wal-tet ü-ber uns in E - wig-keit.
 Gna-de und sei-ne Wahr-heit wal-tet ü-ber uns in E - wig-keit.

184 *swing*

4

Lo-bet den Herrn, al-le Hei- den, lo-bet den Herrn, al-le Hei - den,

4 *f*

Lo-bet den Herrn, al-le Hei - den, lo-bet den Herrn, al-le Hei - den,

4 *f*

Lo-bet den Herrn, al-le Hei - den, lo-bet den Herrn, al-le Hei - den,

4 *f*

lo-bet den Herrn, al-le Hei - den, lo-bet den Herrn, al-le Hei - den,

192

lo - bet den Herrn, lo - bet den Herrn, lo - bet den Herrn, al - le Hei -

lo - bet den Herrn, lo - bet den Herrn, lo - bet den Herrn, al - le Hei -

lo - bet den Herrn, lo - bet den Herrn, lo - bet den Herrn, lo - bet den Herrn, den

lo - bet den Herrn, lo - bet den Herrn, lo - bet den Herrn, lo - bet den Herrn al - le

196

12

den! Hal-le-lu - ja! Hal-le-lu - ja!

12

den! Lo-bet, lo-bet den Herrn! Hal-le-lu - ja! Hal-le-lu - ja!

12

Herrn! Lo-bet, lo-bet den Herrn! Hal-le-lu - ja! Hal-le-lu - ja!

12

Hei - - den! Hal-le-lu - ja! Hal-le-lu - ja!

212

Hal - le - lu - ja! Hal - le - lu - ja! Ha - le - lu - ja! Ha - le - lu - ja! Ha - le -

mp mp

Hal - le - lu - ja! Hal - le - lu - ja! Ha - le - lu - ja! Ha - le -

Hal - le - lu - ja! Hal - le - lu - ja! Ha - le - lu - ja! Ha - le -

mp

Hal - le - lu - ja! Hal - le - lu - ja! Ha - le - lu - ja! Ha - le - lu -

mp

217

lu - ja! *f* Hal - le - lu - ja! Hal - le - lu - ja! Hal - le - lu - ja! Hal - le - lu - ja!

f lu - ja! Hal - le - lu - ja! Hal - le - lu - ja! Hal - le - lu - ja! Hal - le - lu - ja!

lu - ja! *f* Hal - le - lu - ja! Hal - le - lu - ja! Hal - le - lu - ja! Hal - le - lu - ja!

ja! Hal - le - lu - ja! Hal - le - lu - ja! Hal - le - lu - ja! Hal - le - lu - ja! Ja, ja, ja.

f

223

Hal - le - lu - ja! Hal - le - lu - ja! Hal - le - lu - ja!

Hal - le - lu - ja! Hal - le - lu - ja! Hal - le - lu - ja! Hal - le - lu - ja!

Hal - le - lu - ja! Hal - le - lu - ja! Hal - le - lu - ja! Hal - le - lu - ja!

Hal - le - lu - ja! Hal - le - lu - ja! Hal - le - lu - ja! Hal - le - lu - ja! Hal - le - lu - ja! Hal - le - lu - ja!

229

Ha-le-lu-ja! Ha-le-lu-ja! Ha-le-lu-ja! Ha-le

Ha-le-lu-ja! Ha-le-lu-ja! Ha-le-lu-ja! Ha-le

Ha-le-lu-ja! Ha-le-lu-ja! Ha-le-lu-ja! Ha-le

Ha-le-lu-ja! Ha-le-lu-ja! Ha-le-lu-ja! Ha-le

236

lu-ja! Ha-le-lu-ja! Ha-le-lu-ja! Ha-le-lu-ja! Ha-le-lu-ja! Ha-le-lu-ja!

lu-ja! Ha-le-lu-ja! Ha-le-lu-ja! Ha-le-lu-ja! Ha-le-lu-ja! Ha-le-lu-ja!

lu-ja! Ha-le-lu-ja! Ha-le-lu-ja! Ha-le-lu-ja! Ha-le-lu-ja! Ha-le-lu-ja!

lu-ja! Ha-le-lu-ja! Ha-le-lu-ja! Ha-le-lu-ja! Ha-le-lu-ja! Ha-le-lu-ja!

242

Ha-le-lu-ja! Ha-le-lu-ja! Ha-le-lu-ja! Ha-le-lu-ja! Ha-le-lu-ja!

Ha-le-lu-ja! Ha-le-lu-ja! Ha-le-lu-ja! Ha-le-lu-ja!

Ha-le-lu-ja! Ha-le-lu-ja! Ha-le-lu-ja! Ha-le-lu-ja!

Ha-le-lu-ja! Ha-le-lu-ja! Ha-le-lu-ja! Ha-le-lu-ja!

247

Ha - le - lu - ja! *f* Ha - le - lu - ja! Ha - le - lu - ja!

Ha - le - lu - ja! Ha - le - lu - ja! Ha - le - lu - ja!

Ha - le - lu - ja! *f* Ha - le - lu - ja! Ha - le - lu - ja!

Ha - le - lu - ja! *f* Ha - le - lu - ja! Ha - le - lu - ja!

251

Ha - le - lu - ja! Ha - le - lu - ja!

Ha - le - lu - ja! Ha - le - lu - ja! Ha - le - lu - ja! Ha - le - lu - ja!

Ha - le - lu - ja! Ha - le - lu - ja! Ha - le - lu - ja! Ha - le - lu - ja!

Ha - le - lu - ja! Ha - le - lu - ja!

Psalm 117

Sopran

17 36 *swing*

Lo - bet den Herrn, al - le
f

55
Hei - den, lo - bet den Herrn, al - le Hei - den, lo - bet den Herrn, al - le Hei - den,

60
lo - bet den Herrn, al - le Hei - den, lo - bet den Herrn, lo - bet den Herrn,

64
lo - bet den Herrn al - le Hei - den! Lo - bet den Herrn, al - le Hei - den! Lo - bet den

68
Herrn, al - le Hei - den! Lo - bet den Herrn al - le Hei - den!

74
Lo - bet den Herrn, al - le Hei - den, lo - bet den Herrn, al - le Hei - den,
f

78
lo - bet den Herrn, lo - bet den Herrn, lo - bet den Herrn, al - le Hei -

82
den!

4 8

gerade Achtel!

Sopran

96

Prei-set ihn, ja, ja, ja, prei-set ihn, ja, ja, ja, prei-set ihn, al - le Völ - ker!

100

mf

Prei-set ihn, ja, ja, ja, prei-set ihn, ja, ja, ja, prei-set ihn, al - le Völ - ker! al - le

105

Völ - ker, al - le Völ - ker, al - le Völ - ker, al - le

111

Völ - ker! Prei-set ihn, ja, ja, ja, prei-set ihn, ja, ja, ja, prei-set ihn, al - le Völ - ker!

116

mf

Prei-set ihn, ja, ja, ja, prei-set ihn, ja, ja, ja, prei-set ihn, al - le Völ - ker!

120

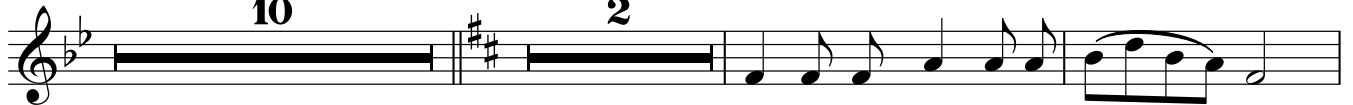
10**2**

Lo - bet den Herrn, al - le Hei - den,

134

f

lo - bet den Herrn, al - le Hei - den, lo - bet den Herrn, al - le Hei - den,

138

lo - bet den Herrn, al - le Hei - den, lo - bet den Herrn, lo - bet den Herrn, *ruhiger gerade Achtel*

142

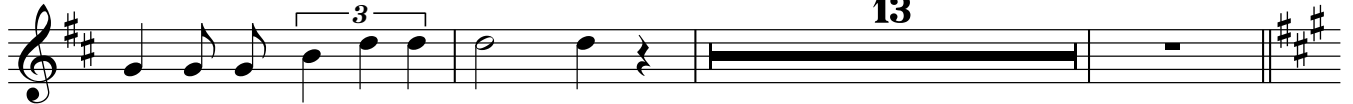
13

lo - bet den Herrn al - le Hei - den!

158

Denn sei-ne Gna- de und Wahr-heit wal- tet ü - ber uns in E-wig-keit,

162

p

denn sei-ne Gna-de und sei-ne Wahr-heit wal-tet ü-ber uns in E - wig-keit,

167

in E - wig- keit, denn sei- ne Gna- de und Wahr- heit wal- tet ü - ber

171

uns in E-wig-keit, denn sei- ne Gna- de und sei- ne Wahr- heit wal- tet ü-ber uns in

175

E - wig-keit. Lo-bet den Herrn, al-le *f*

189

Hei- den, lo-bet den Herrn, al-le Hei - den, lo-bet den Herrn, lo-bet den Herrn,

194

lo - bet den Herrn, al- le Hei - den!

210

Hal- le- lu - ja! Hal- le- lu - ja! Hal- le- lu - ja! Hal- le- lu - ja! Ha- le- lu - ja! *mp*

215

Ha- le- lu - ja! Ha- le - lu - ja! *f* Hal- le- lu - ja! Hal- le- lu - ja!

220

Hal - le- lu - ja! Hal - le- lu - ja! Hal - le- lu - ja!

227

Hal - le- lu - ja! Hal - le- lu - ja! Ha - le- lu - ja!

232

Ha - le - lu - ja! Ha - le - lu - ja! Ha - le - lu - ja!

237

Ha - le - lu - ja! Ha - le - lu - ja! Ha - le - lu - ja! Ha - le - lu - ja! Ha - le - lu - ja!

242

Ha - le - lu - ja! Ha - le - lu - ja! Ha - le - lu - ja! Ha - le - lu - ja! Ha - le - lu - ja!

247

Ha - le - lu - ja! *f* Ha - le - lu - ja! Ha - le - lu - ja!

251

Ha - le - lu - ja! Ha - le - lu - ja!

Psalm 117

Alt

17 36

Lo - bet den Herrn, al - le
f

55
Hei - den, lo - bet den Herrn, al - le Hei - den, lo - bet den Herrn, al - le Hei - den,

60
lo - bet den Herrn, al - le Hei - den, lo - bet den Herrn, lo - bet den Herrn,

64
lo - bet den Herrn, al - le Hei - den! Lo - bet den Herrn, al - le Hei - den! Lo - bet den

68
Herrn, al - le Hei - den! Lo - bet den Herrn, al - le Hei - den! Lo - bet den Herrn, al - le
p

73
Hei - den! Lo - bet den Herrn, al - le Hei - den, lo - bet den Herrn, al - le Hei - den,
f

78
lo - bet den Herrn, lo - bet den Herrn, lo - bet den Herrn, al - le

81
Hei - den! Lo - bet, lo - bet den Herrn!

88 8

96

Prei-set ihn, ja, ja, ja, prei-set ihn, ja, ja, ja, prei-set ihn, al - le Völ - ker!

100

mf

Prei-set ihn, ja, ja, ja, prei-set ihn, ja, ja, ja, prei-set ihn, al - le Völ - ker! al - le

105

Völ - ker, al - le Völ - ker, *f* al - le Völ - ker, al - le

111

Völ - ker! Ja, ja, ja, prei-set ihn, ja, ja, ja, prei-set ihn, ja, ja, ja, prei-set ihn, al - le Völ - ker!

116

mf

Prei-set ihn, ja, ja, ja, prei-set ihn, ja, ja, ja, prei-set ihn, al - le Völ - ker!

120

10**2**

f Lo - bet den Herrn, al - le Hei - den,

134

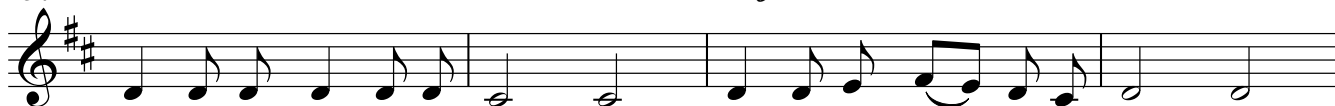

lo - bet den Herrn, al - le Hei - den, lo - bet den Herrn, al - le Hei - den,

138

lo - bet den Herrn, al - le Hei - den, lo - bet den Herrn, lo - bet den Herrn,

142

lo - bet den Herrn, al - le Hei - den!

158

Denn sei-ne Gna - de, Gna - de und Wahr-heit wal - tet ü - ber uns in E-wig-keit,

162

p

denn sei-ne Gna-de und sei-ne Wahr-heit wal-tet ü-ber uns in E-wig-keit, in E-wig

167

keit, in E - wig - keit, denn sei - ne Gna - de, Gna - de und Wahr - heit wal - tet ü - ber

171

uns in E - wig - keit, denn sei - ne Gna - de und sei - ne Wahr - heit wal - tet ü - ber uns in

175

E - wig - keit. Lo - bet den Herrn, al - le Hei - den, *f*

190

lo - bet den Herrn, al - le Hei - den, lo - bet den Herrn, lo - bet den Herrn,

194

lo - bet den Herrn, al - le Hei - den! Lo - bet, lo - bet den Herrn!

210

Hal - le - lu - ja! Hal - le - lu - ja! Hal - le - lu - ja! Hal - le - lu - ja! Ha - le - lu - ja!

216

Ha - le - lu - ja! *f* Hal - le - lu - ja! Hal - le - lu - ja! Hal - le - lu - ja!

221

Hal - le - lu - ja! Hal - le - lu - ja! Hal - le - lu - ja!

227

Hal - le - lu - ja! Hal - le - lu - ja! Ha - le - lu - ja!

232

Ha - le - lu - ja! Ha - le - lu - ja! Ha - le - lu - ja!

237

Ha - le - lu - ja! Ha - le - lu - ja! Ha - le - lu - ja! Ha - le - lu - ja! Ha - le - lu - ja!

242

Ha - le - lu - ja! Ha - le - lu - ja! Ha - le - lu - ja! Ha - le - lu - ja! Ha - le -

248

lu - ja! Ha - le - lu - ja! Ha - le - lu - ja! Ha - le - lu - ja!

252

Ha - le - lu - ja! Ha - le - lu - ja! Ha - le - lu - ja!

Psalm 117

Tenor

17 36

Lo-bet den Herrn, al-le Hei - den,
f

56
lo-bet den Herrn, al-le Hei - den, lo-bet den Herrn, lo-bet den Herrn, al-le Hei - den,

61
lo - bet den Herrn, al - le Hei - den, den Herrn, ja, lo - bet den Herrn, al - le

65
Hei - den! Lo-bet denHerrn, al - le Hei - den! Lo-bet denHerrn, al - le Hei - den!

70
Lo - bet den Herrn, al - le Hei - den! Lo - bet den Herrn, al - le Hei - den!
p

74
Lo-bet den Herrn, al-le Hei - den, lo-bet den Herrn, al-le Hei - den, lo-bet den Herrn,
f

79
lo - bet den Herrn, lo - bet den Herrn, lo - bet den Herrn, den Herrn! Lo-bet, lo - bet den

83 4 9
Herrn!

97
Prei - set ihn, ja, ja, ja, prei - set ihn, al - le Völ - ker!
mf

101

 Prei-set ihn, ja, ja, ja, prei-set ihn, al - le Völ - ker! al - le Völ - ker,

106

 al - le Völ - ker, al - le Völ - ker, al - le Völ - ker!

112

 Prei-set ihn, ja, ja, ja, prei-set ihn al - le Völ - ker!

117

 Prei-set ihn, ja, ja, ja, prei-set ihn, al - le Völ - ker!

130

 Lo-bet den Herrn, al-le Hei - den, lo-bet den Herrn, al-le Hei - den,

136

 lo-bet den Herrn, lo-bet den Herrn, al-le Hei - den, lo-bet den Herrn, al-le Hei - den, den

141

 Herrn, ja, lo - bet den Herrn, al - le Hei - den!

158

 Denn sei-ne Gna - de, Gna - de und Wahr - heit, sie wal - tet ü - ber uns in E - wig - keit,

162

 denn, denn sei-ne Gna - de und sei-ne Wahr - heit wal - tet ü - ber uns in E - wig - keit,

166

 in E - wig - keit, in E - wig - keit, in E - wig - keit, denn sei-ne Gna - de, Gna - de und Wahr - heit, sie

170

 wal - tet ü - ber uns in E - wig - keit, denn, denn sei-ne Gna - de und sei-ne

174

Wahr-heit wal-tet ü - ber uns in E - wig - keit.

184

f Lo-bet den Herrn, al-le Hei - den, lo-bet den Herrn, al-le Hei - den,

192

lo - bet den Herrn, lo - bet den Herrn, lo - bet den Herrn, lo - bet den Herrn, den

196

Herrn! Lo-bet, lo-bet denHerrn! Hal-le-lu - ja! Hal-le-lu - ja!

212

Hal-le-lu - ja! Hal-le-lu - ja! *mp* Ha - le - lu - ja! Ha - le - lu - ja!

218

f Hal-le-lu - ja! Hal-le-lu - ja! Hal-le-lu - ja! Hal-le-lu - ja!

224

Hal - le - lu - ja! Hal - le - lu - ja! Hal - le - lu - ja! Hal - le - lu - ja!

228

Hal - le - lu - ja! Ha - le - lu - ja!

232

Ha - le - lu - ja! Ha - le - lu - ja! Ha - le - lu - ja!

237

Ha - le - lu - ja! Ha - le - lu - ja! Ha - le - lu - ja! Ha - le - lu - ja! Ha - le - lu - ja!

242

Ha - le - lu - ja! Ha - le - lu - ja! Ha - le - lu - ja! *mp* Ha - le - lu - ja! Ha - le - lu - ja!

248

lu - ja! *f* Ha - le - lu - ja! Ha - le - lu - ja! Ha - le - lu - ja!

252

Ha - le - lu - ja! Ha - le - lu - ja! Ha - le - lu - ja!

Psalm 117

Bass

17 **36**

Lo-bet den Herrn, al-le Hei - den,
f

56

lo-bet den Herrn, al-le Hei - den, lo-bet den Herrn, lo-bet den Herrn, al-le Hei - den,

61

lo-bet den Herrn, den Herrn, ja, lo-bet den Herrn, al-le Hei - den! Lo-bet den

66

Herrn, al - le Hei - den! Lo-bet denHerrn, al - le Hei - den! Lo-bet den Herrn, al-le
p

71

Hei - den!
f O Hei - den, lo - bet den Herrn, al - le Hei - den,

76

lo - bet den Herrn, al - le Hei - den, lo - bet den Herrn, lo - bet den Herrn,

80

lo - bet den Herrn, lo - bet den Herrn al-le Hei - den!

88

8

8

96

Prei - set ihn, al - le Völ - ker, ja, ja, ja, prei - set ihn,

102

mf

al - le Völ - ker! Prei-set ihn, prei-set ihn,

108

prei-set ihn, prei-set ihn, ja, ja, ja, prei-set ihm, ja, ja, ja, prei-set ihn! Prei - set

113

*f**mf*

ihn, al - le Völ - ker, ja, ja, ja, prei - set ihn, al - le

119

Völ - ker!

Lo-bet den Herrn, al-le Hei - den,

134

f

lo-bet den Herrn, al-le Hei - den, lo-bet den Herrn, lo-bet den Herrn, al-le Hei - den,

139

lo - bet den Herrn, den Herrn, ja, lo - bet den Herrn, al - le Hei - den!

144

14

Denn sei-ne Gna-de, Gna-de und Wahr-heit, sie wal-tet ü-ber

161

p

uns in E-wig-keit, oh, oh, oh,denn, denn sei-ne Gna-de und sei-ne Wahr-heit wal-tet ü-ber uns in

165

E - wig-keit, in E-wig-keit, in E - wig-keit, E-wig-keit, denn sei-ne Gna - de,

169

Gna-de und Wahr-heit, sie wal-tet ü - ber uns in E-wig-keit, oh, oh, oh, denn, denn sei-ne

173

Gna-de und sei-ne Wahr-heit wal-tet ü-ber uns in E-wig-keit.

184

f lo-bet den Herrn, al-le Hei - den, lo-bet den Herrn, al-le Hei - den,

192

lo-bet den Herrn, lo-bet den Herrn, lo-bet den Herrn, lo-bet den Herrn al-le Hei -

197

den! Hal-le-lu - ja! Hal-le-lu - ja! Hal-le-lu - ja!

213

Hal-le-lu - ja! *mp* Ha - le - lu - ja! Ha - le - lu - ja! *f* Hal-le-lu - ja!

219

Hal-le-lu - ja! Hal-le-lu - ja! Hal-le-lu - ja! Ja, ja, ja. Hal-le-lu - ja!

224

Hal - le - lu - ja! Hal - le - lu - ja! Hal - le - lu - ja!

227

Hal - le - lu - ja! Hal - le - lu - ja! Ha - le - lu - ja!

232

Ha - le - lu - ja! Ha - le - lu - ja! Ha - le - lu - ja! Ha - le - lu - ja!

238

Ha - le - lu - ja! Ha - le - lu - ja! Ha - le - lu - ja! Ha - le - lu - ja! Ha - le - lu - ja!

243

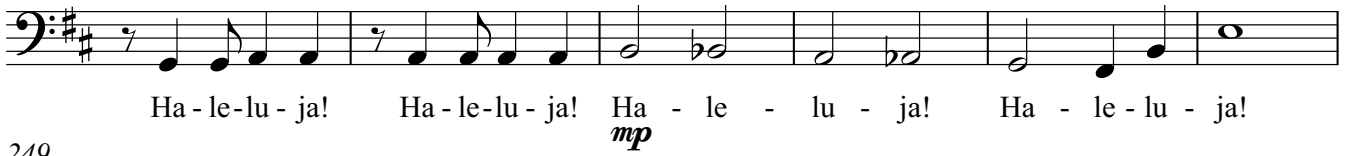

Ha - le - lu - ja! Ha - le - lu - ja! *mp* Ha - le - lu - ja! Ha - le - lu - ja!

249

f Ha - le - lu - ja! Ha - le - lu - ja! Ha - le - lu - ja! Ha - le - lu - ja!

Trompete in C
Trompete in C
Posaune
Posaune

Psalm 117

swing

p *p* *p* *p* *p* *p* *p*

8

p *f*

13

f *f* *f* *f* *ff*

18

23

28

33

38

43

49

55

70

78

83

gerade Achtel!

88

93

106

112

117

122

126

130 *swing*

136

141

146

p

152

ruhiger

158

176

schneller werdend

182

Tempo 1
swing

188

194

199

204

209

218

227

233

238

244

249

252

Psalm 117

Trompete in C

swing

p *p*

7

13

18 *mf*

24 **4**

33

38 *p* *f* *mf*

44 *p* *p*

50 *p* **10**

Trompete in C

65

71

79

84

88

96

112

117

123

129

134

Trompete in C

226

mf *f*

233

mf *f*

239

mp

244

p

249

mf

252

f

Psalm 117

Trompete in C

7

13

18

23

28

33

38

43

49

p *p* *f* *mf* *p* *p* *p*

Trompete in C

55 **10** *mp*
mp

69 *p*

75 **3**

83 *mp*

88 *mf*
mf

93 **12** *mp*

109

115 *mp*

120 *mf*

125

130 *p*

136

142

146

151

158

182

189

195

200

205

208

Trompete in C

214 *p* **7**

226 **2**

233 *mf* *f*

238

243 *p*

249 *mf*

252

Psalm 117

Posaune

1 *p p p*

8 *p*

13 *f*

18 *f*

23 *f*

28 *f*

33 *f*

39 *f mf*

44 *p p*

50 *p p* 10

Posaune

65

70

78

83

88

93

109

115

121

125

130

Posaune

136

142

146

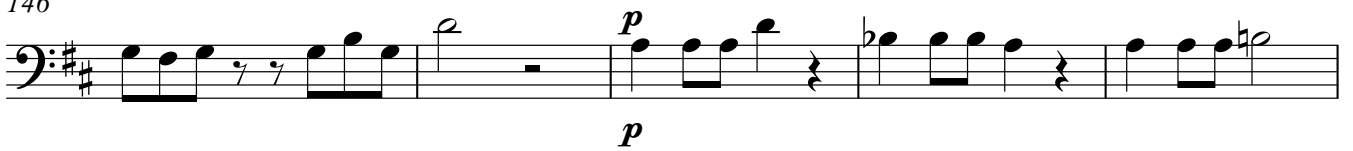

151

158

182

188

194

199

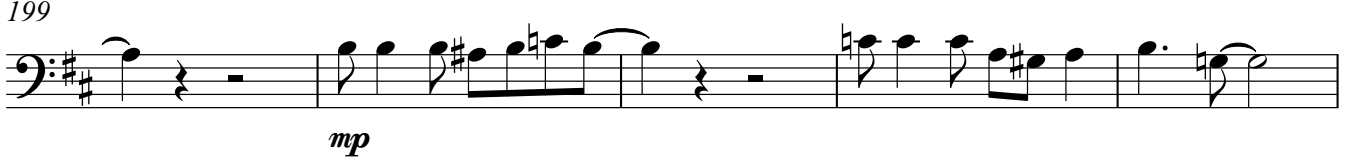

204

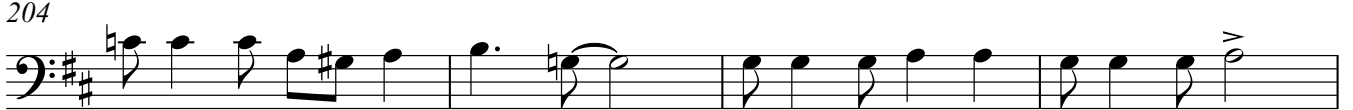

208

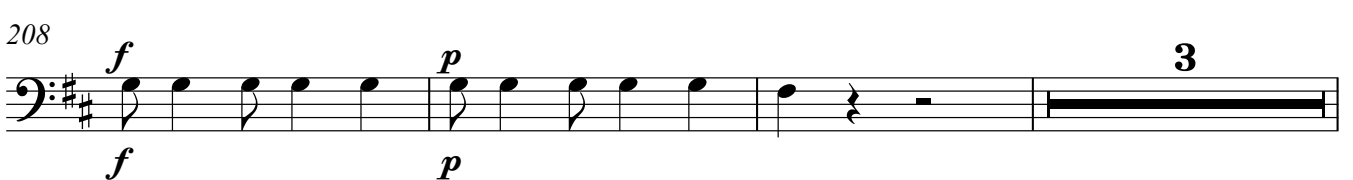

Psalm 117

Posaune

1
p

9

f

16

mf

21

mf

28

mf

35

p *f*

41

mf *p*

47

p *p*

52

p **10**

Posaune

65

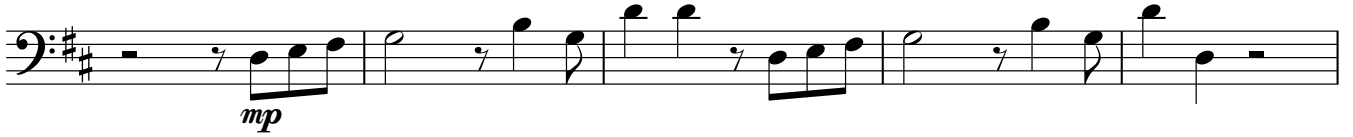

70

78

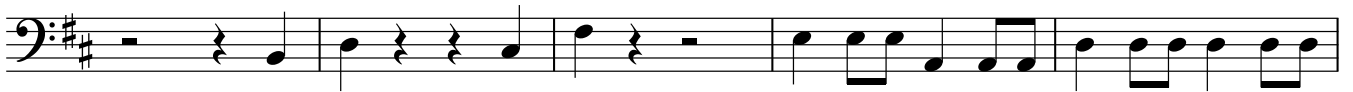

83

88

94

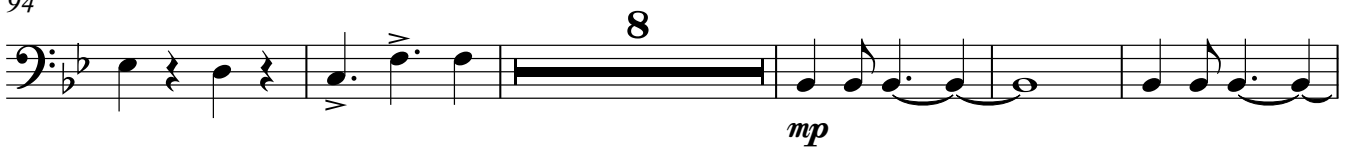

107

113

119

124

130

136

142

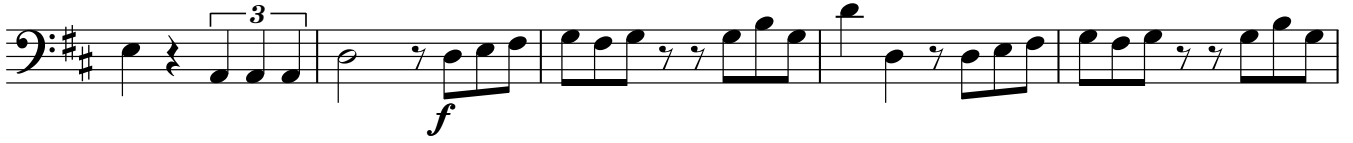

147

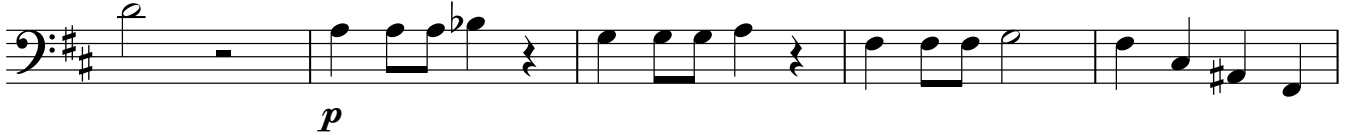

152

158

182

189

195

202

208

214

222

228

234

239

245

251
