

Markus Nickel

Lobe den Herren, o meine Seele

Kantate über das Lied EG 303
für Sopran, Bass, dreistimmigen Chor, zwei Blockflöten und Orgel

1. Vorspiel

Sopranblockflöte

Altblockflöte

Orgel

6

13

19

25

32

40

48

2. Strophe 1

1

Chor

Lo - be den Her - ren, o mei - ne See - le! Ich will ihn
weil ich noch Stun - den auf Er - den zäh - le, will ich lob-

Orgel

7

lo - ben bis in' Tod; Der Leib und Seel ge - ge - ben hat,
sin - gen mei-nem Gott.

14

wer-de ge - prie - sen früh und spat. Hal-le - lu - ja, Hal-le - lu - ja.

3. Strophe 3

6

1

Altbloekflöte 1

Altbloekflöte 2

Orgel

6

Se - lig, ja se - lig ist der zu nen - nen, des

13

Hil-fe der Gott Ja - kobs ist, — wel - cher vom Glau - ben sich nicht lässt tren - nen und

20

hofft ge-trost auf Je - sus Christ. Wer die-sen Herrn zum Bei - stand hat,

27

fin - det am bes - ten Rat und Tat. Hal - le - lu - ja, Hal - le -

34

lu - ja, Hal - le - lu - ja, Hal - le - lu - ja! Hal - le - lu - ja,

41

Hal- le - lu - ja, Hal- le - lu - ja, Hal-le - lu - ja! Hal - le -

48

lu - ja, Hal - le - lu - ja, Hal - le - lu - ja, Hal-le - lu - ja! Hal- le -

56

lu - ja, Hal- le - lu - ja, Hal- le - lu - ja, Hal - le - lu - ja!

4. Strophe 4

1

Chor

Die - ser hat Him-mel, Meer und die Er - den und, was da-rin-nen ist ge -

7

macht; al - les muss pünkt- lich er - fül - let wer - den, was er uns ein-mal zu - ge - dacht.

15

Er ist's, der Herr-scher al - ler Welt, wel - cher uns e - wig Treu - e hält.

10

21

Hal - le - lu - ja, Hal - le - lu - ja, Hal - le - lu - ja!

5. Strophe 5

1

Sopranblockflöte 1

Sopranblockflöte 2

Orgel

5

Zeigen sich wel-che, die

10

Un - recht lei - den, er ist's, der ih - nen Recht ver - schafft; Hung - ri - gen will er zur Speis be - rei - ten, was

15

ih - nen dient zur Le - bens - kraft; die hart Ge - bund - nen macht er frei, und sei - ne Gnad ist

20

man - cher - lei.

Hal - le-lu - ja, Hal - le-lu - ja,

Hal - le-lu - ja!

Hal - le-lu - ja, Hal - le-lu - ja, Hal - le-lu - ja!

6. Strophe 6

Chor

Se - hen - de Au - gen gibt er - den Blin - den,
wo er kann ei - ni - ge From - me fin - den,

Orgel

6

Hal - le - lu - ja. Sein Auf - sicht ist des
Hal - le - lu - ja. Sein Auf - sicht ist des

er - hebt, die tief ge - beu - get gehn; Sein Auf - sicht ist des
die lässt er sei - ne Lie - be sehn. Sein Auf - sicht ist des

12

Frem - den Trutz, Wit - wen und Wai - sen hält er in
Frem - den Trutz, Wit - wen und Wai - sen hält er in

17

Schutz. Hal - le - lu - ja, Hal - le - lu - ja!
Schutz. Hal - le - lu - ja, Hal - le - lu - ja!

7. Strophe 7

14

1

Sopranblockflöte

Altblockflöte

Orgel

5

A-ber der Got-tes-ver-geß-nen Trit-te kehrt er mit star-ker Hand zu-rück,

A-ber der Got-tes-ver-geß-nen Trit-te kehrt er mit star-ker Hand zu-rück,

10

dass sie nur ma-chen ver-keh-te Schrit-te
 dass sie nur ma-chen ver-keh-te Schrit-te

15

und fal-len selbst in ih-ren Strick. Der Herr ist Kö-nig e-wig-lich;
 und fal-len selbst in ih-ren Strick. Der Herr ist Kö-nig e-wig-lich;

Zi - on, dein Gott sorgt stets für dich. Hal - le - lu - ja,

Zi - on, dein Gott sorgt stets für dich. Hal - le - lu - ja,

Hal - le - lu - ja, Hal - le - lu - ja, Hal - le - lu - ja, Hal - le - lu - ja!

Hal - le - lu - ja, Hal - le - lu - ja, Hal - le - lu - ja, Hal - le - lu - ja!

8. Strophe 8

1

Sopranblockflöte

Orgel

7

14

Rüh-met, ihr
Al - les, was

Rüh-met, ihr Men-schen, den ho - hen
Al - les, was O - dem hat, ru - fe

Rüh-met, ihr Men - schen, den ho - hen Na - men
Al - les, was O - dem hat, ru - fe A - men

Men schen, den ho - hen Na - men, den ho - hen Na - men
O - dem hat ru - fe A - men ru - fe A - men

Na - men, rüh - met, rüh-met, ihr Men-schen, den ho - hen Na - men, den Na-men
A - men, A - men, al - les, was O - dem hat, ru - fe A - men, ja A-men

35

des, der so gro - ße Wun - der tut.
und brin-ge Lob mit fro - hem Mut.

des, der so gro - ße Wun-der tut.
und brin-ge Lob mit fro-hem Mut.

Bass line for the second system, measures 1-4. The bass line provides a steady accompaniment for the vocal line.

des, der so gro - ße Wu-der tut.
und brin-ge Lob mit fro-hem Mut.

Ihr Kin-der
Ihr Kin-der Got - tes, ihr Kin-der
Ihr Kin-der Got - tes, ihr Kin-der Got - tes, ihr Kin-der

The musical score consists of five systems. The first system shows the vocal line and piano accompaniment. The second system contains the lyrics 'Ihr Kin-der' under the vocal line. The third system contains the lyrics 'Ihr Kin-der Got - tes, ihr Kin-der' under the vocal line. The fourth system contains the lyrics 'Ihr Kin-der Got - tes, ihr Kin-der Got - tes, ihr Kin-der' under the vocal line. The fifth system shows the piano accompaniment. The key signature is one sharp (F#) and the time signature is 4/4.

52

Got - tes, lobt und preist Va - ter und Sohn und Heil - gen Geist! Hal - le - lu -
 Got - tes lobt und preist Va - ter und Sohn und Heil - gen Geist! Hal - le - lu -
 Got - tes lobt und preist Va - ter und Sohn und Heil - gen Geist! Hal - le - lu -

ja, Hal-le - lu - ja, Hal-le - lu - ja, Hal-le - lu - ja!

ja, Hal-le - lu - ja, Hal-le - lu - ja, Hal-le - lu - ja!

ja, Hal-le - lu - ja, Hal-le - lu - ja, Hal-le - lu - ja!

1. Vorspiel

Sopranblockflöte

Altblockflöte

4

S. Bfl.

A. Bfl.

9

S. Bfl.

A. Bfl.

15

S. Bfl.

A. Bfl.

20

S. Bfl.

A. Bfl.

25

S. Bfl.

A. Bfl.

32

S. Bfl.

A. Bfl.

39

S. Bfl.

A. Bfl.

46

S. Bfl.

A. Bfl.

52

S. Bfl.

A. Bfl.

2. Strophe 1

1

9

10

12

3. Strophe 3

Altbloekflöte 1

Altbloekflöte 2

1

A. Bfl.

A. Bfl.

4

A. Bfl.

A. Bfl.

9

22

8

3/4

22

8

A. Bfl.

A. Bfl.

44

A. Bfl.

A. Bfl.

51

57

A. Bfl.

A. Bfl.

4. Strophe 4

1

27

5. Strophe 5

1

Sopranblockflöte 1

Sopranblockflöte 2

4

S. Bfl.

S. Bfl.

10

11

S. Bfl.

S. Bfl.

25

S. Bfl.

30

S. Bfl.

6. Strophe 6

1

9

10

12

S. Bfl.

7. Strophe 7

1

Sopranblockflöte

Altbloekflöte

5
S. Bfl. **4**
A. Bfl. **4**

13
S. Bfl. **5**
A. Bfl. **5**

23
S. Bfl.
A. Bfl.

8. Strophe 8

Sopranblockflöte *1*

5
S. Bfl.

13
S. Bfl.

20

S. Bfl.

A. Bfl.

5

5

31

S. Bfl.

A. Bfl.

39

S. Bfl.

46

S. Bfl.

A. Bfl.

4

4

56

S. Bfl.

A. Bfl.

62

S. Bfl.

A. Bfl.

Sopranblockflöte
Sopranblockflöte

1. Vorspiel
2. Strophe 1

TACET 3. Strophe¹ TACET TACET
4. Strophe 4

1 TACET 5. Strophe¹ TACET
5

1

7 11

23

29 6. Strophe 6

35 7. Strophe¹ TACET
7

1 8. Strophe 8

1 TACET TACET

8. Strophe 8

Sopranblockflöte

Sopranblockflöte

3

1

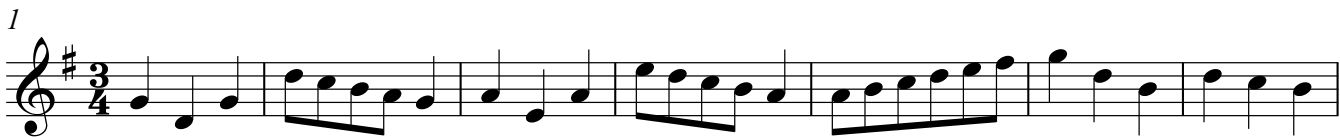

8

16

23

37

44

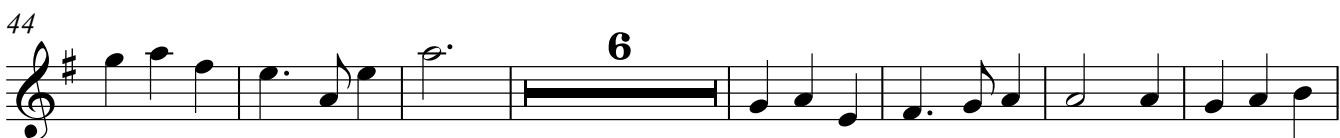

57

62

1. Vorspiel
2. Strophe 1

3. Strophe 3

TACET TACET TACET

1

6

22 8

39

49

56

4. Strophe 4

5. Strophe 5

1

6. Strophe 6

TACET TACET

1

7. Strophe 7

TACET TACET

1

8. Strophe 8

TACET TACET

1

TACET TACET

1. Vorspiel

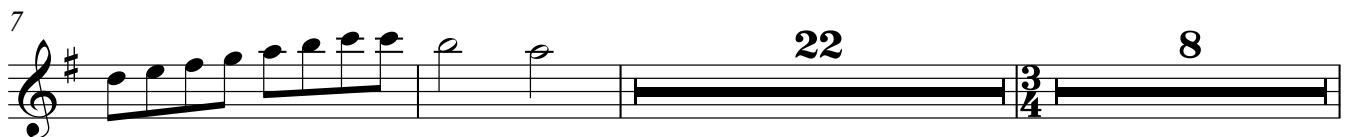
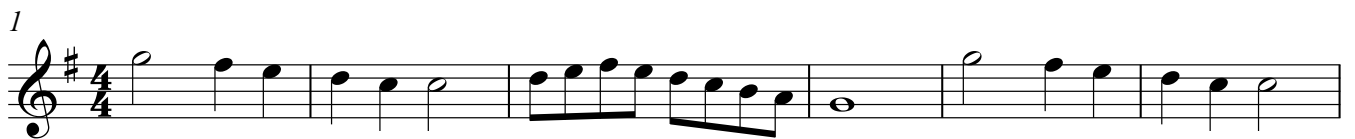
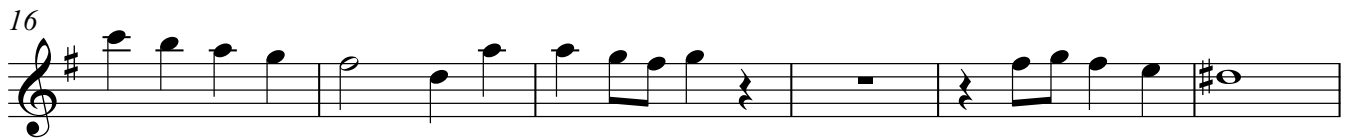

Altblockflöte
Altblockflöte

Altblockflöte

39

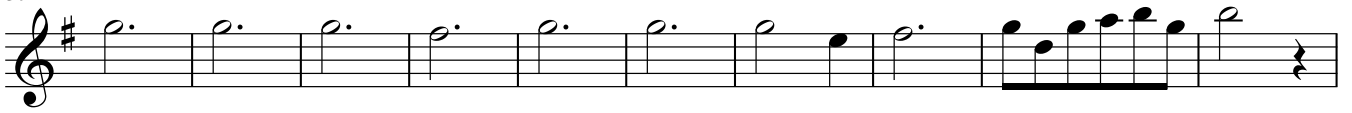

49

56

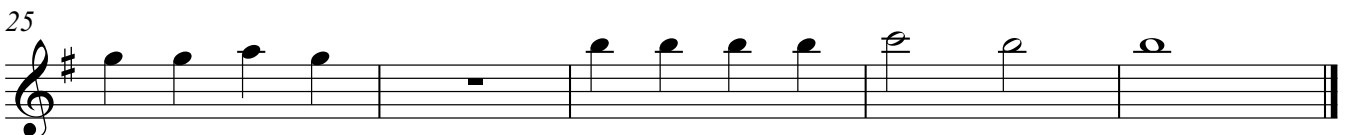
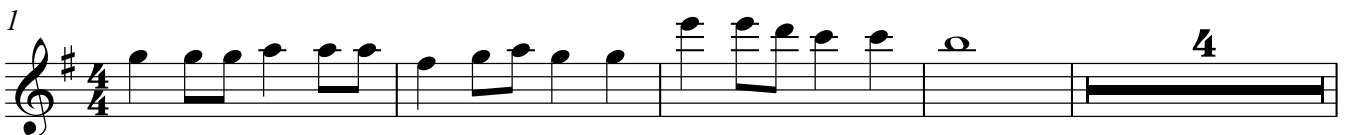

1. Vorspiel

Sopran

34 22

2. Strophe 1

1

Chor

Lo - be den Her - ren, o mei - ne See - le! Ich will ihn
weil ich noch Stun - den auf Er - den zäh - le, will ich lob-

7

Chor

lo - ben bis in' Tod; Der Leib und Seel ge - ge - ben hat,
sin - gen mei-nem Gott.

14

Chor

wer-de ge - prie - sen früh und spat. Hal-le - lu - ja, Hal-le - lu - ja.

3. Strophe 3

2

1 Sopran 
Se - lig, ja se - lig ist der zu nen - nen, des

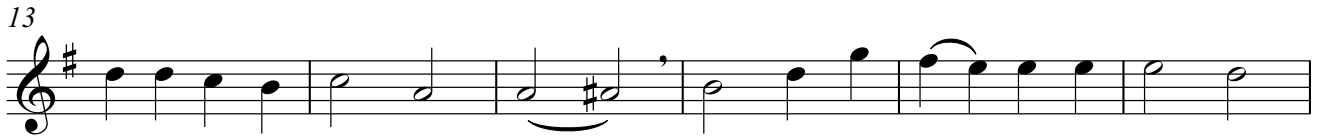
13 S. 
Hil-fe der Gott Ja - kobs ist, — wel - cher vom Glau - ben sich nicht lässt

19 S. 
tren - nen und hofft ge-trost auf Je - sus Christ. Wer die-sen Herrn zum Bei - stand

26 S. 
hat, fin - det am bes - ten Rat und Tat. Hal - le - lu - ja,

33 S. 
Hal - le - lu - ja, Hal - le - lu - ja, Hal-le - lu - ja! Hal - le -

40 S. 
lu - ja, Hal - le - lu - ja, Hal - le - lu - ja, Hal-le - lu - ja!

47 S. 
Hal-le - lu - ja, Hal-le - lu - ja, Hal-le - lu - ja, Hal-le - lu - ja!

55 S. 
Hal - le - lu - ja, Hal - le - lu - ja,

59 S. 
Hal - le - lu - ja, Hal - le - lu - ja!

4. Strophe 4

1

Chor

Die - ser hat Him-mel, Meer und die Er - den und, was da-rin-nen ist ge -

7

Chor

macht; al - les musspünkt- lich er - fül - let wer - den, was er uns ein-mal

13

Chor

zu - ge - dacht. Er ist's, der Herr-scher al - ler Welt, wel - cher uns

19

Chor

e - wig Treu - e hält. Hal - le - lu - ja,

23

Chor

Hal - le - lu - ja, Hal - le - lu - ja!

5. Strophe 5

1 8

Bass 

B. Zei-gen sich wel-che, die Un-recht lei-den, er ist's, der ih - nen

12 

B. Recht ver-schafft; Hung-ri-gen will er zur Speis be-rei-ten, was ih-nen dient zur Le-bens-kraft; die

17 8

Bass 

B. hart Ge-bund-nenmacht er frei, und sei - ne Gnad ist man- cher-lei.

29 

B. Hal - le - lu - ja, Hal - le - lu - ja, Hal - le - lu - ja!

33 

Hal - le - lu - ja, Hal - le - lu - ja, Hal - le - lu - ja!

6. Strophe 6

1

Chor 

Se-hen-de Au - gen gibt er den Blin - den, Hal - le -
 wo er kann ei - ni - ge From - me fin - den, Hal - le -

Se-hen-de Au-gen gibt er den Blin - den, er- hebt, die tief ge-
 wo er kann ei - ni - ge From - fin - den, die lässt er sei - ne

8

Chor

lu - ja. Sein Auf-sicht ist des Frem - den Trutz, Wit-wen und
 lu - ja.

beu-get gehn; Sein Auf-sicht ist des Frem - den Trutz, Wit-wen und
 Lie-be sehn.

15

Chor

Wai - sen hält er in Schutz. Hal - le - lu - ja, Hal - le - lu - ja!
 Wai - sen hält er in Schutz. Hal - le - lu - ja, Hal - le - lu - ja!

7. Strophe 7

1

Sopran

A - ber der Got - tes - ver - geß - nen Trit - te kehrt er mit star - ker Hand zu

Bass

A - ber der Got - tes - ver - geß - nen Trit - te kehrt er mit star - ker Hand zu

8

S.

rück, dass sie nur ma - chen ver - keh - te Schrit - te

B.

rück, dass sie nur ma - chen ver - keh - te Schrit - te

15

S. und fal-len selbst in ih-renStrick. Der Herr ist Kö-nig e-wig-lich; Zi-on, dein

B. und fal-len selbst in ih-renStrick. Der Herr ist Kö-nig e-wig-lich; Zi-on, dein

20

S. Gott sorgt stets für dich. Hal - le - lu - ja, Hal - le - lu - ja,

B. Gott sorgt stets für dich. Hal - le - lu - ja, Hal - le - lu - ja,

25

S. Hal - le - lu - ja, Hal - le - lu - ja, Hal - le - lu - ja!

B. Hal - le - lu - ja, Hal - le - lu - ja, Hal - le - lu - ja!

8. Strophe 8

Sopran

1 16 8

25

S. Rüh-met, ihr Al - les, was

A. Rüh-met, ihr Men-schen, den ho - hen Na -
Al - les, was O - dem hat ru - fe A -

B. Rüh-met, ihr Men-schen, den ho - hen Na - men, rüh - met, rüh-met, ihr
Al - les, was O - dem hat, ru - fe A - men, A - men, al - les, was

31

S. Men - schen, den ho - hen Na - men des, der so gro - ße
 O - dem hat, ru - fe A - men und brin-ge Lob mit

A. men, den ho - hen Na - men des, der so gro - ße
 men ru - fe A - men und brin-ge Lob mit

B. Men-schen, den ho - hen Na - men, den Na-men des, der so gro - ße
 O - dem hat, ru - fe A - men, ja A-men und brin-ge Lob mit

37

S. Wun - der tut.
 fro - hem Mut.

A. Wun-der tut. Ihr Kin-der Got - tes,
 fro-hem Mut.

B. Wu-der tut. Ihr Kin-der Got - tes, ihr Kin-der Got - tes,
 fro-hem Mut.

51

S. Ihr Kin-der Got - tes, lobt und preist Va-ter und Sohn und Heil - gen

A. ihr Kin-der Got - tes lobt und preist Va-ter und Sohn und Heil-gen

B. ihr Kin-der Got - tes lobt und preist Va-ter und Sohn und Heil - gen

58

S. Geist! Hal - le - lu - ja, Hal - le - lu - ja,

A. Geist! Hal - le - lu - ja, Hal - le - lu - ja,

B. Geist! Hal - le - lu - ja, Hal - le - lu - ja,

63

S. Hal - le - lu - ja, Hal - le - lu - ja!

A. Hal - le - lu - ja, Hal - le - lu - ja!

B. Hal - le - lu - ja, Hal - le - lu - ja!

Sopran
Sopran

1. Vorspiel

2. Strophe 1

3. Strophe 3

TACET

1

Se - lig, ja se - lig ist der zu nen - nen, des Hil - fe der Gott

14

Ja - kobs ist, — wel - cher vom Glau - ben sich nicht lässt tren - nen und

20

hofft ge - trost auf Je - sus Christ. Wer die - sen Herrn zum Bei - stand hat,

27

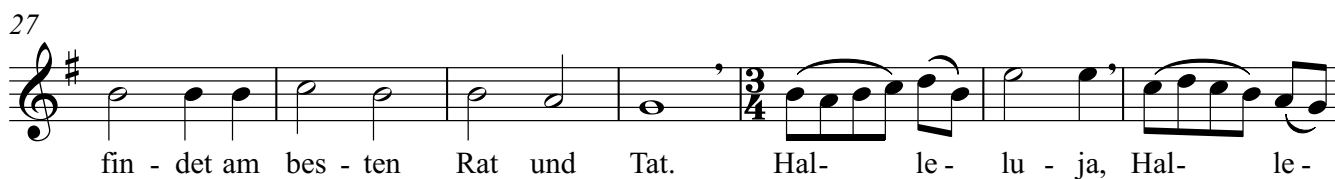

fin - det am bes - ten Rat und Tat. Hal - le - lu - ja, Hal - le -

34

lu - ja, Hal - le - lu - ja, Hal - le - lu - ja! Hal - le - lu - ja,

41

Hal - le - lu - ja, Hal - le - lu - ja, Hal - le - lu - ja! Hal - le - lu - ja,

49

Hal - le - lu - ja, Hal - le - lu - ja, Hal - le - lu - ja! Hal - le -

56

lu - ja, Hal - le - lu - ja, Hal - le - lu - ja, Hal - le - lu - ja!

4. Strophe 4

5. Strophe 5

1

TACET

1

TACET

6. Strophe 6

Sopran

Sopran

1 **TACET** **TACET**

7. Strophe 7

1 **4**

A - ber der Got-tes-ver-geß-nen Trit-te kehrt er mit star-ker Hand zu-

8 **4**

rück, dass sie nur ma-chen ver-keh-te Schrit-te

15

und fal-len selbst in ih-renStrick. Der Herr ist Kö-nig e-wig-lich; Zi-on, dein

20

Gott sorgt stets für dich. Hal - le - lu - ja, Hal - le - lu - ja,

25 **8. Strophe 8**

Hal - le - lu - ja, Hal - le - lu - ja, Hal - le - lu - ja!

1 **16** **13**

Rüh-met, ihr Men-schen, den Al - les, was O - dem hat,

32

ho - hen Na - men des, der so gro - ße Wun - der tut.
ru - fe A - men und brin-ge Lob mit fro - hem Mut.

39 **12**

Ihr Kin-der Got - tes, lobt und preist Va - ter und Sohn und

57

Heil - gen Geist! Hal - le - lu - ja, Hal - le - lu -

62

ja, Hal - le - lu - ja, Hal - le - lu - ja!

Alt
Alt

1. Vorspiel

2. Strophe 1

TACET 3. Strophe 3 TACET TACET

4. Strophe 4

1 TACET 5. Strophe 5 TACET

6. Strophe 6

1 TACET 7. Strophe 7 TACET

7. Strophe 7

1 8. Strophe 8

8. Strophe 8

1 16 10

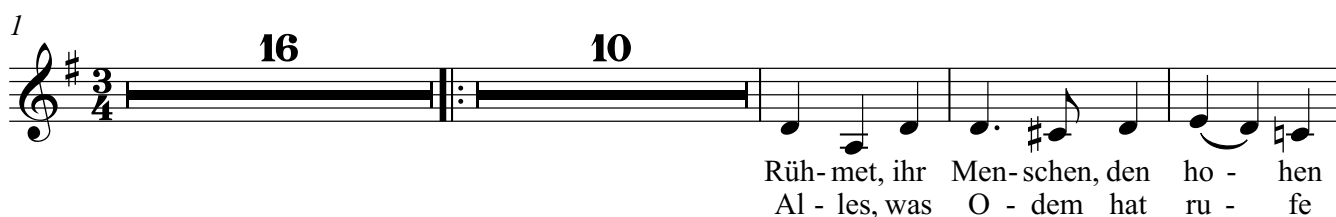

Rüh-met, ihr Men-schen, den ho-hen
Al-les, was O-dem hat ru-fe

30

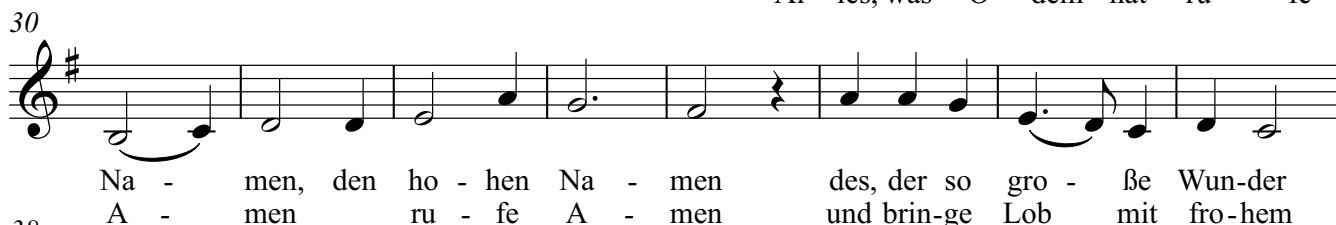

Na-men, den ho-hen Na-men des, der so gro-ße Wun-der
A-men ru-fe A-men und brin-ge Lob mit fro-hem

38 10

tut. Mut. Ihr Kin-der Got-tes, ihr Kin-der Got-tes lobt und

54

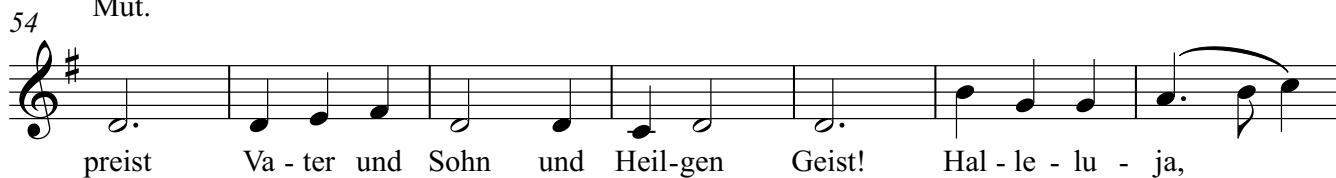

preist Va-ter und Sohn und Heil-gen Geist! Hal-le-lu-ja,

61

Hal-le-lu-ja, Hal-le-lu-ja, Hal-le-lu-ja!

Bass
Bass

1. Vorspiel

2. Strophe 1

TACET 3. Strophe 3 TACET TACET

4. Strophe 4

1 TACET 5. Strophe 5 TACET

6. Strophe 6

1 8

Zei-gen sich wel-che, die Un-recht lei-den, er ist's, der ih - nen

12

Recht ver-schafft; Hung-ri-gen will er zur Speis be rei-ten, was ih-nen dient zur Le bens-kraft; die

17 8

hart Ge-bund-nenmacht er frei, und sei - ne Gnad ist man- cher-lei.

29 6. Strophe 6

Hal - le - lu - ja, Hal - le - lu - ja, Hal - le - lu - ja! Hal - le - lu - ja, Hal - le - lu - ja,

35 7. Strophe 7 TACET

Hal - le - lu - ja!

1 4

A - ber der Got - tes - ver - geß - nen Trit - te

7 4

kehrt er mit star - ker Hand zu - rück,

Bass

Bass

13

dass sie nur ma-chen ver-keh-te Schrit-te und fal-len selbst in ih-ren Strick. Der

17

Herr ist Kö-nig e-wig-lich; Zi-on, dein Gott sorgt stets für dich.

22

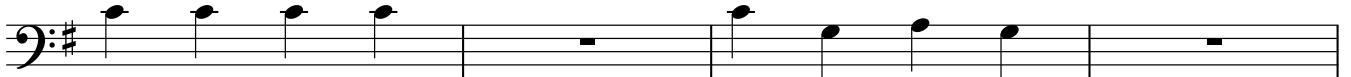

Hal - le - lu - ja, Hal - le - lu - ja,

26

8. Strophe &

Hal - le - lu - ja, Hal - le - lu - ja, Hal - le - lu - ja!

1

16

8

Rüh-met, ihr Men-schen, den ho - hen Na - men,
Al - les, was O - dem hat, ru - fe A - men,

29

rüh - met, rüh - met, ihr Men-schen, den ho - hen Na -
A - men, al - les, was O - dem hat, ru - fe A -

34

men, den Na-men des, der so gro - ße Wu - der tut.
men, ja A - men und brin - ge Lob mit fro - hem Mut.

39

8

Ihr Kin-der Got - tes, ihr Kin-der Got - tes, ihr Kin-der Got - tes

53

lobt und preist Va - ter und Sohn und Heil - gen Geist! Hal - le - lu -

60

ja, Hal - le - lu - ja, Hal - le - lu - ja, Hal - le - lu - ja!

Chor
Chor

1. Vorspiel

2. Strophe 1

1

TACET

Lo - be den Her - ren, o mei - ne See -
weil ich noch Stun - den auf Er - den zäh -

5

le! Ich will ihn lo - ben bis in' Tod; Der Leib und Seel ge -
le, will ich lob - sin - gen mei-nem Gott.

12

ge - ben hat, wer - de ge - prie - sen früh und

17

spat. Hal - le - lu - ja, Hal - le - lu - ja.

3. Strophe 3

1

TACET

4. Strophe 4

Chor

Chor

1

Die - ser hat Him-mel, Meer und die Er - den und, was da-rin-nen ist ge -

7

macht; al - les muss pünkt- lich er - fül - let wer - den, was er uns ein-mal

13

zu - ge - dacht. Er ist's, der Herr-scher al-ler Welt, wel - cher uns e-wig Treu-e

20

hält. Hal - le - lu - ja, Hal - le - lu - ja, Hal -

5. Strophe 5

25

le - lu - ja!

1 TACET

TACET

6. Strophe 6

Chor

Chor

3

1

Se-hen-de Au-gen gibt er den Blin - den, Hal - le -
wo er kann ei - ni - ge From - me fin - den, Hal - le -

Se-hen-de Au-gen gibt er den Blin - den, er-hebt, die tief ge-
wo er kann ei - ni - ge From - fin - den, die lässt er sei - ne

8

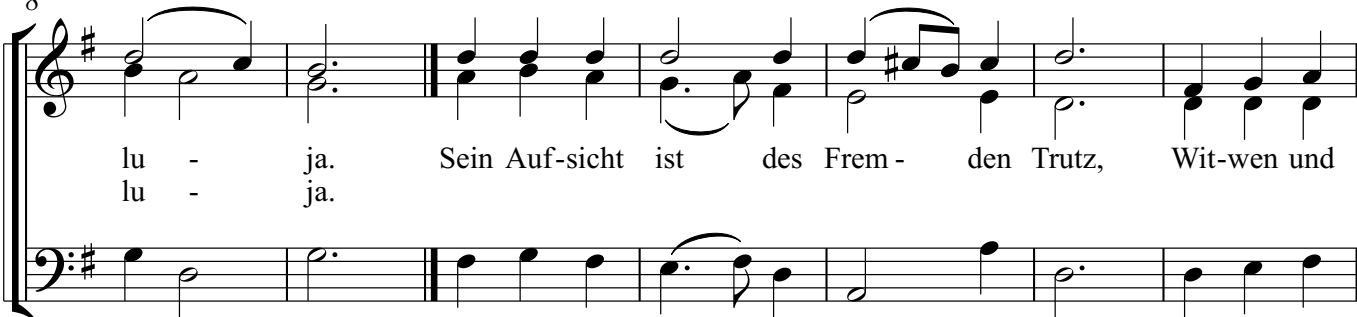

lu - ja. Sein Auf-sicht ist des Frem - den Trutz, Wit-wen und
lu - ja.

beu-get gehn; Sein Auf-sicht ist des Frem - den Trutz, Wit-wen und
Lie-be sehn.

15

Wai - sen hält er in Schutz. Hal - le - lu - ja, Hal - le - lu - ja!

Wai - sen hält er in Schutz. Hal - le - lu - ja, Hal - le - lu - ja!

7. Strophe 7

1

TACET

8. Strophe 8

1

TACET TACET

1. Vorspiel

7

14

20

27

33

40

48

2. Strophe 1

1

8

15

3. Strophe 3

1

7

13

19

25

31

38

45

53

59

4. Strophe 4

1

TACET

5. Strophe 5

1

6

11

16

21

26

7. Strophe 7

1

6

12

17

22

26

8. Strophe 8

1

8

14

20

27

33

39

47

54

61
