

Markus Nickel

Adventliche Hoffnung

Partita in 7 Sätzen über Adventslieder
für Altblockflöte und Orgel

1. Wie soll ich dich empfangen

5

10

15

20

25

30

35

39

2. Maria durch ein Dornwald ging

5

Altbloekflöte

Orgel

5

10

14

15

20

25

30

34

3. O Heiland, reiß die Himmel auf

Altbloekflöte

Orgel

5

11

18

25

30

36

43

47

4. Es kommt ein Schiff, geladen

1 *d.*

Altblockflöte

Orgel

5

rit.

rit. - - - *a tempo*

10

rit.

rit.

12

15 $\text{♩} = \text{♩}$ *rit.* $\text{♩} = \text{♩}$

$\text{♩} = \text{♩}$ *rit.* $\text{♩} = \text{♩}$ *Tempo 1*

21

5. Hosianna Davids Sohne

Altbloekflöte

Orgel

4

9

14

13

18

23

27

32

6. Leise rieselt der Schnee

1

Altbloekflöte

Orgel

6

12

18

24

28

7. Fröhliche Weihnacht überall

1

Altblockflöte

Orgel

7

15

23

30

38

20

46

50

1. Wie soll ich dich empfangen

Altblockflöte

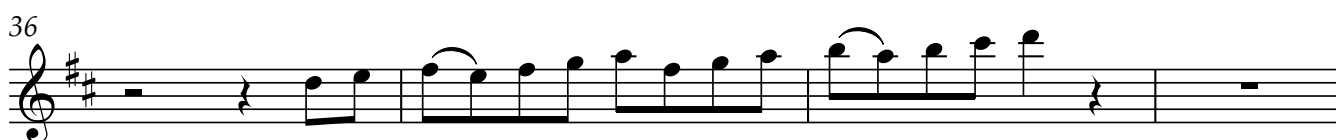
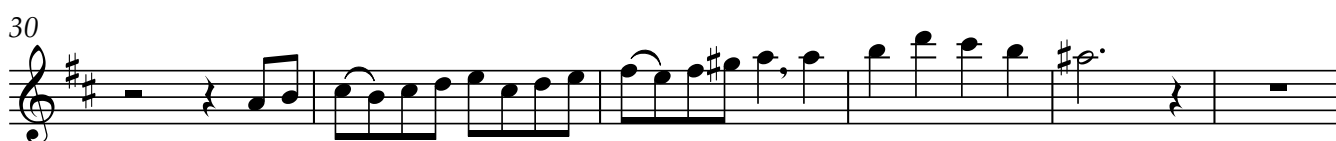

2. Maria durch ein Dornwald ging

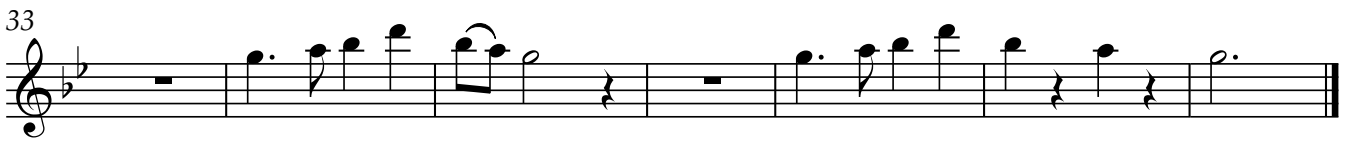
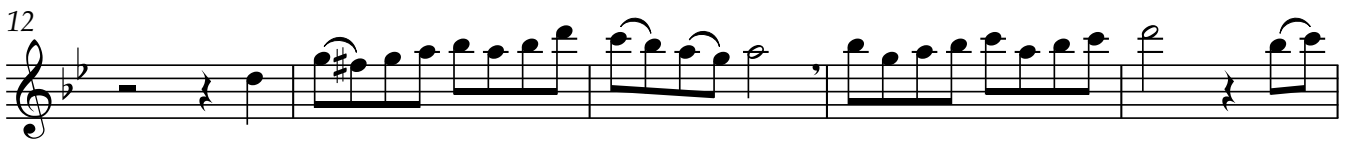

3. O Heiland, rei die Himmel auf

4. Es kommt ein Schiff, geladen

4

5. Hosianna Davids Sohne

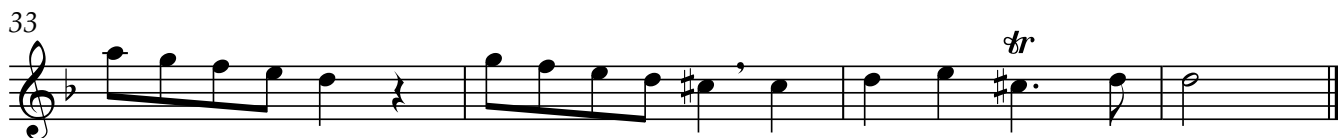

6. Leise rieselt der Schnee

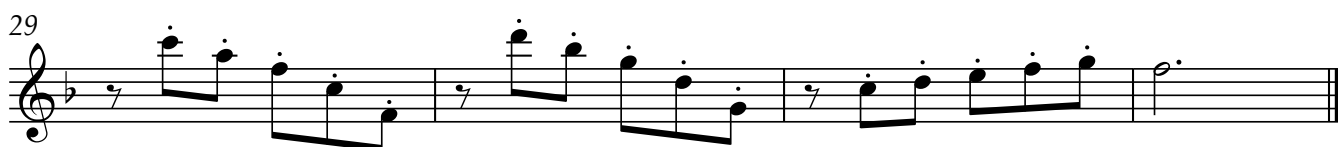
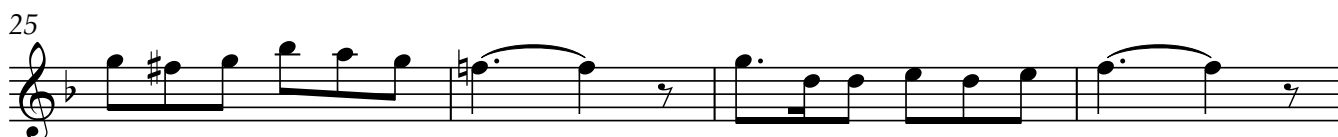

7. Fröhliche Weihnacht überall

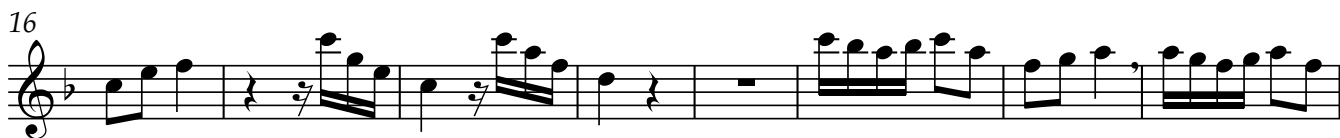

1. Wie soll ich dich empfangen

6

11

16

22

27

32

37

40

2. Maria durch ein Dornwald ging

5

9

14

19

24

29

33

36

3. O Heiland, reiß die Himmel auf

9

17

25

32

39

45

4. Es kommt ein Schiff, geladen

1

p.

5

rit. - *a tempo*

10

rit. -

15

d = d

rit. - *Tempo 1*

d = d

21

5. Hosianna Davids Sohne

26

31

34

6. Leise rieselt der Schnee

1

8

13

8

19

25

28

7. Fröhliche Weihnacht überall

1

8

15

23

30

38

46

50
