

Machet die Tore weit

Markus Nickel

Altbloekflöte

Orgel

7

Abfl.

Org.

13

Abfl.

A.

Org.

Ma-chet die To - re weit, ma-chet die To - re weit, ma-chet die To - re

18

Abfl.

A.

Org.

weit, ganz weit! Und die Tü-ren in der Welt hoch, und die

23

Abfl.

A.

Org.

Tü-ren in der Welt hoch, dass der Kö - nig der Eh - ren ein - zie - he!

29

Abfl.

A.

Org.

Ma - chet die To - re weit! Ma - chet die To - re

34

Abfl.

A.

Org.

weit! Und die Tü - ren in der Welt hoch und die

39

Abfl.

A.

Org.

Tü - ren in der Welt hoch, dass der Kö - nig der Eh - ren ein - zie -

44

Abfl.

A.

Org.

- he! Ma- chet die To - re weit! Ma- chet die To - re weit!

49

Abfl.

A.

Org.

Ma- chet die To - re weit, ganz weit! Und die Tü- ren in der

54

Abfl.

A.

Org.

Welt hoch, und die Tü- ren in der Welt hoch, dass der Kö - nig der Eh - ren ein - zie - he,

60

Abfl.

A.

Org.

dass der Kö - nig der Eh - ren ein - zie - he!

66

A.  Sie - he, dein Kö - nig kommt zu dir, ein Ge - rech - ter und ein Hel - fer!

Org. 

71

A.  Sie - he, dein Kö nig kommt zu dir, sie - he, dein Kö - nig kommt zu dir, ein Ge - rech - ter

Org. 

77

A.  und ein Hel - fer, ein Ge - rech - ter und ein Hel - fer! Er kommt zu dir!

Org. 

83

A.  Ein Hel - fer! Er kommt!

Org. 

88

Abfl.

A.

Org.

Sie - he, dein Kö-nig kommt!

95

Abfl.

Org.

104

Abfl.

A.

Org.

Ho - si - an-na dem Soh - ne Da - vids! Ho - si -

113

A.

Org.

an - na, Ho - si - an - na! Ho - si - an-na dem Soh - ne Da - vids, Ho - si - an - na,

122

Abfl.

A.

Org.

Ho - si - an - na!

131

Abfl.

A.

Org.

Ge - lobt sei, der da kommt im Na - men des Herrn! Ho - si - an -

140

A.

Org.

na! Ge - lobt sei, der da kommt im Na - men des Herrn, Ho - si -

149

Abfl.

A.

Org.

an - na! Ho - si - an - na dem Soh - ne Da - vids,

158

Abfl.

A.

Org.

Ho - si - an - na, Ho - si - an - na, Ho - si - an - na dem Soh - ne

165

Abfl.

A.

Org.

Da - vids, Ho - si - an - na, Ho - si - an - na!

Machet die Tore weit

Markus Nickel

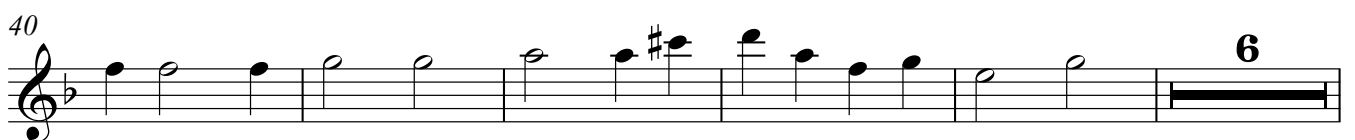
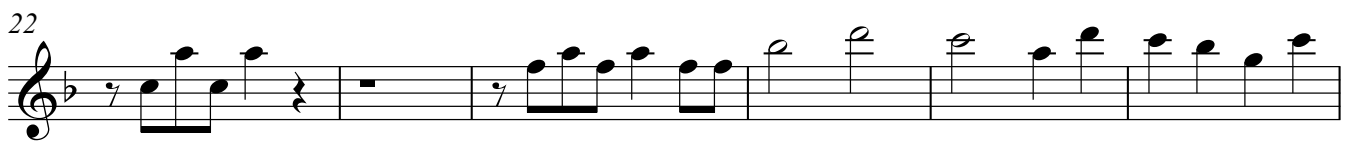
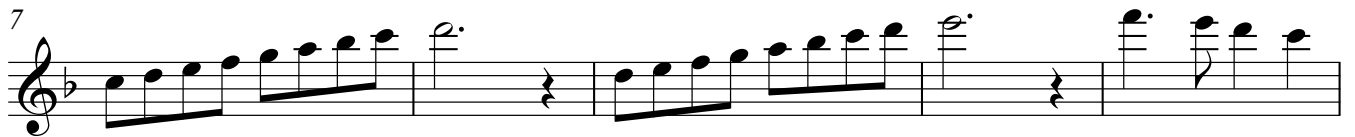

Altblockflöte

51

57

62

66

92

100

108

129

158

165

Alt

Machet die Tore weit

Markus Nickel

12

Ma-chet die To - re weit, ma-chet die To - re weit,

17

ma-chet die To - re weit, ganz weit! Und die Tü - ren in der

22

Welt hoch, und die Tü - ren in der Welt hoch, dass der Kö - nig der Eh - ren ein -

27

zie - he! Ma-chet die To - re weit! _____

33

Ma-chet die To - re weit! _____ Und die Tü - ren in der

38

Welt hoch und die Tü - ren in der Welt hoch, dass der Kö - nig der Eh - ren ein -

43

zie - he! Ma-chet die To - re weit! Ma-chet die To - re weit!

49

Ma-chet die To - re weit, ganz weit! Und die Tü - ren in der

54

Welt hoch, und die Tü - ren in der Welt hoch, dass der Kö - nig der Eh - ren ein -

59

zie - he, dass der Kö - nig der Eh - ren ein - zie - he!

V.S.

65

Sie - he, dein Kö - nig kommt zu dir, ein Ge - rech - ter und ein

70

Hel - fer! Sie - he, dein Kö - nig kommt zu dir, sie - he, dein Kö - nig

75

kommt zu dir, ein Ge - rech - ter und ein Hel - fer, ein Ge - rech - ter und ein Hel - fer!

81

Er kommt zu dir! Ein Hel - fer!

86

Er kommt! Sie - he, dein Kö - nig kommt!

92

Ho - si - an - na dem Soh - ne Da - vids! Ho - si - an - na, Ho - si -

115

an - na! Ho - si - an - na dem Soh - ne Da - vids, Ho - si - an - na, Ho - si -

123

an - na! Ge - lobt sei, der da kommt im Na - men des Herrn!_

137

Ho - si - an - na! Ge - lobt sei, der da kommt im Na -

146

men des Herrn, Ho - si - an - na! Ho - si - an - na dem

156

Soh - ne Da - vids, Ho - si - an - na, Ho - si - an - na, Ho - si - an - na dem

164

Soh - ne Da - vids, Ho - si - an - na, Ho - si - an - na!

Machet die Tore weit

Markus Nickel

7

13

18

23

28

33

38

43

48

53

59

65

70

76

82

87

92

99

107

115

123

131

139

147

155

163

168
