

Markus Nickel

# Ein jegliches hat seine Zeit

Vertonung aus Prediger 3 für Chor, Solisten, Bläser, Keyboard und Orgel

# Ein jegliches hat seine Zeit

Blechbläser

*mf*

5

Blbl.

Chor

*mf* Ein

Org.

9

Chor

je - gli-ches hat sei - ne Zeit, und al - les Vor - ha - ben un - ter dem Him - mel hat

Org.

13

Chor

sei - ne Stun - de, hat sei - ne Stun - de.

Org.

18

*Alt*

ge - bo - ren wer - den hat sei-ne Zeit,

Org.

Ped.

23

ster-ben hat sei-ne Zeit; pflan - zen hat sei - ne Zeit, aus

Org.

Ped.

27

rei-ßen, was ge-pflanzt ist, hat sei-ne Zeit; tö-ten

Org.

Ped.

32

hat sei-ne Zeit, hei-len hat sei-ne Zeit; ab-bre-chen hat sei-ne Zeit,

Org.

37

bau-en hat sei-ne Zeit.

Chor

*mf* Ein je-gli-ches hat

Org.

Ped.

42

Chor sei - ne Zeit, und al - les Vor - ha - ben un - ter dem Him - mel hat sei - ne

Org.

Ped.

46

Chor Stun - de, hat sei - ne Stun - de.

Org.

Ped.

50

Sopran

wei - nen

Org.

54

hat sei-ne Zeit, wei-nen, wei-nen, la - chen hat

Org.

58

sei - ne Zeit, la - chen hat sei - ne Zeit, la - chen hat

Org.

62

sei - ne Zeit, sei - ne Zeit;

Org.

66

kla - gen

Org.

70

hat sei-ne Zeit, kla-gen, kla-gen, tan - zen hat

Org.

74

sei - ne Zeit, tan - zen hat sei - ne Zeit, tan - zen hat

Org.

78

sei - ne Zeit, sei - ne Zeit;

Org.

82

Stei - ne weg - wer - fen

Org.

87

hat sei-ne Zeit, Stei-ne sam-meln hat sei-ne Zeit;

Org.

92

um - ar - men hat sei-ne Zeit, ei - nan - der fern sein

Org.

97

Keyb.

Org.

hat sei-ne Zeit.

103

Keyb.

Chor

*mf* Ein je - gli-ches hat sei - ne Zeit, und al - les Vor - ha - ben

Org.

108

Keyb.

Chor

un - ter dem Him - mel hat sei - ne Stun - de, hat sei - ne

Org.

112

Keyb.

Chor

Stun - de.

Org.

117 *Bariton*

Su - chen hat sei-ne Zeit, ver - lie - ren hat sei-ne Zeit; be -

Org.

Ped.

121

hal - ten hat sei-ne Zeit, weg - wer-fen hat sei-ne Zeit;

Org.

Ped.

126

zer - rei - ßen hat sei - ne Zeit, zu - nä - hen hat sei - ne Zeit;

Org.

Ped.

131

Blbl.

schwei - gen hat sei - ne Zeit, re - den hat sei - ne Zeit.

Org.

135

Blbl.

Chor

*mf* Ein je - gli - ches hat sei - ne Zeit, und al - les Vor - ha - ben

140

Bibl.

Chor

un-ter dem Him-mel hat sei - ne Stun - de, hat sei - ne Stun - de.

145 *Alt*

*Bass*

lie - ben, lie - ben hat sei-ne Zeit, lie - ben, lie - ben

lie - ben, lie - ben hat sei-ne Zeit, — lie - ben, lie - ben

Org.

151

hat sei-ne Zeit, has-sen hat sei - ne Zeit.

hat sei-ne Zeit, has-sen hat sei - ne Zeit.

Org.

157

Streit hat sei - ne

Streit hat sei - ne

Org.

163

Zeit, Frie - de, Frie - de hat sei - ne Zeit,

Zeit, Frie - de, Frie - de hat sei - ne Zeit, —

Org.

169

Keyb.

Frie - de, Frie - de hat sei - ne Zeit.

Frie - de, Frie - de hat sei - ne Zeit.

Org.

175

Chor *mf* Was ge - schieht, das ist schon längst ge - we - sen, *mf* und

Org.

181

Chor was sein wird, ist auch schon längst ge - we - sen; *mf* und

Org.

187

Chor Gott holt wie - der her - vor, was ver - gan - gen ist, und Gott holt wie - der her

Org.

192

*d = d.*

Bibl.

Chor

Org.

vor, was ver - gan - gen ist.

197

*p*

Bibl.

201

Bibl.

Chor

Org.

*locker tänzerisch*

*mf* So sah ich denn, dass nichts

205

Chor

Org.

Bess - res ist, als dass ein Mensch fröh - lich sei in sei - ner Ar -

209

Blbl.

*p*

Chor

beit; denn das ist sein Teil, denn das ist sein

Org.

213

Blbl.

Chor

Teil. *f* Denn wer will ihn da - hin brin - gen, dass er se - he, was

Org.

Ped.

217

Bibl.

Chor

Org.

Ped.

nach ihm ge - sche - hen wird? *f* Denn wer will ihn da - hin

220

Bibl.

Chor

Org.

Ped.

brin - gen, dass er se - he, was nach ihm ge - sche - hen wird?

# Ein jegliches hat seine Zeit

Blechbläser

134 *p*

*f* *f* *p*

139

*f* *p*

144 *locker tänzerisch*  
*d = d.*

30 21 6/4 *f* *p*

198 *p*

*p*

202

6 6 *p*

211

*p*

215

219

Keyboard

Prediger 3, 1-8+15+22

# Ein jegliches hat seine Zeit

Markus Nickel

Stimme

Prediger 3, 1-8+15+22

# Ein jegliches hat seine Zeit

Markus Nickel

*Alt*

12 7

ge - bo - ren wer - den hat sei - ne Zeit,

23

ster - ben hat sei - ne Zeit; pflan - zen hat sei - ne Zeit, aus -

27 2

rei - ßen, was ge - pflanzt ist, hat sei - ne Zeit; tö - ten hat sei - ne Zeit,

33

hei - len hat sei - ne Zeit; ab - bre - chen hat sei - ne Zeit, bau - en hat

38 5 7 *Sopran*

sei - ne Zeit.

53

wei - nen hat sei - ne Zeit, wei - nen, wei - nen,

57

la - chen hat sei - ne Zeit, la - chen hat sei - ne Zeit,

61

la - chen hat sei - ne Zeit, sei - ne Zeit;

65 4

## Stimme

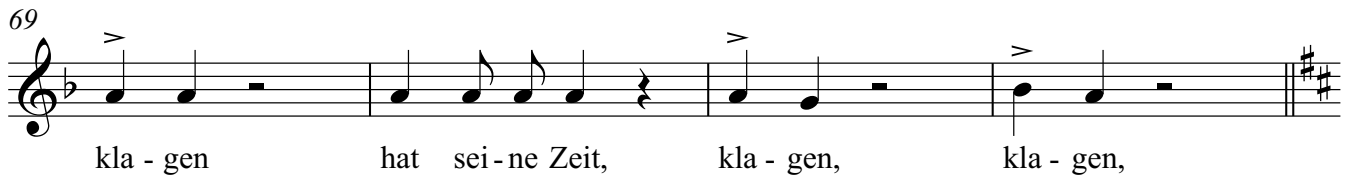
69  
  
 kla - gen hat sei - ne Zeit, kla - gen, kla - gen,

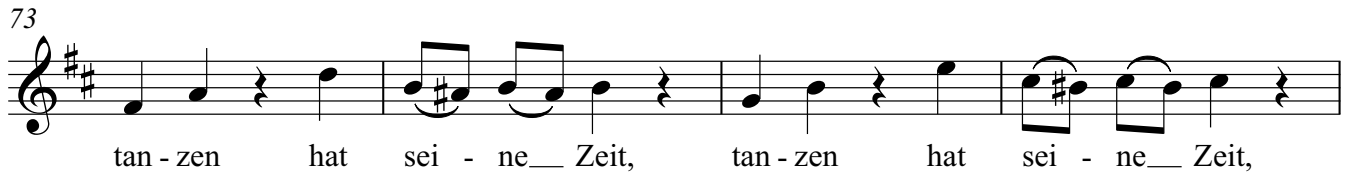
73  
  
 tan - zen hat sei - ne Zeit, tan - zen hat sei - ne Zeit,

77  
  
 tan - zen hat sei - ne Zeit, sei - ne Zeit;

81  
  
 Stei - ne weg - wer - fen hat sei - ne Zeit, Stei - ne sam - meln

90  
  
 hat sei - ne Zeit; um - ar - men hat sei - ne Zeit, ei - nan - der

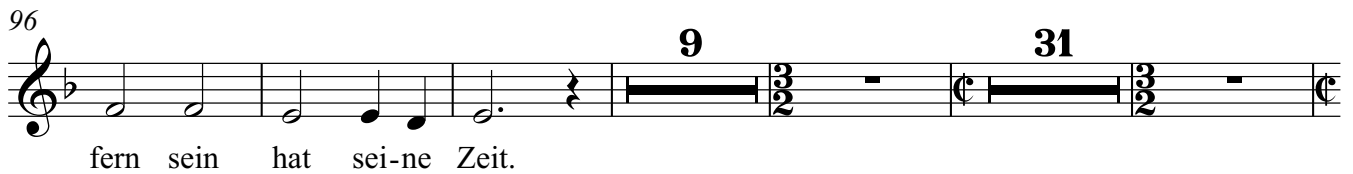
96  
  
 fern sein hat sei - ne Zeit.

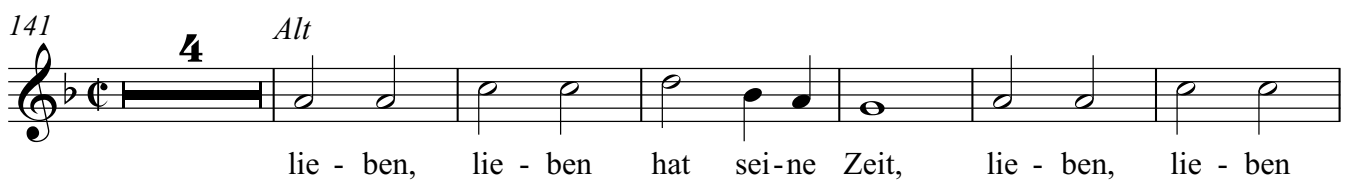
141 *Alt*  
  
 lie - ben, lie - ben hat sei - ne Zeit, lie - ben, lie - ben

151  
  
 hat sei - ne Zeit, has - sen hat sei - ne Zeit. Streit hat

162  
  
 sei - ne Zeit, Frie - de, Frie - de hat sei - ne

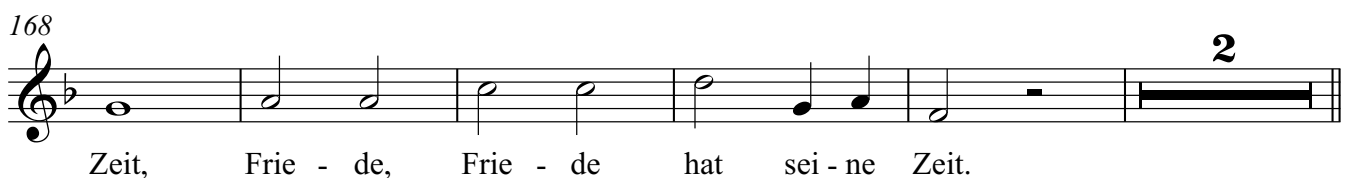
168  
  
 Zeit, Frie - de, Frie - de hat sei - ne Zeit.

Stimme

175

**21**

$\text{♩} = \text{♩}$

**28**

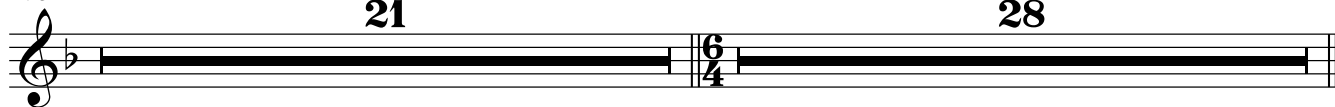

## Ein jegliches hat seine Zeit

12 31 12

57 8 8 8

81 *Bariton* 27 8

Su - chen hat sei-ne Zeit, ver - lie-ren hat sei-ne

120 Zeit; be - hal - ten hat sei-ne Zeit, weg - wer-fen hat sei-ne Zeit;

126 zer - rei-ßen hat sei-ne Zeit, zu - nä-hen hat sei-ne Zeit;

131 schwei-gen hat sei - ne Zeit, re-den hat sei-ne Zeit. 5

141 *Bass* 4

lie - ben, lie - ben hat sei-ne Zeit, — lie - ben,

150 lie - ben hat sei-ne Zeit, has-sen hat sei - ne Zeit. 5

161 Streit hat sei - ne Zeit, Frie - de, Frie - de hat sei-ne

168 Zeit, — Frie - de, Frie - de hat sei-ne Zeit. 2

2

Stimme

175

$d = d.$

**21**

**28**

# Ein jegliches hat seine Zeit

8

*mf* Ein je - gli-ches hat sei - ne Zeit, und al - les Vor - ha-ben

8

12

un-ter dem Him-mel hat sei - ne Stun - de, hat sei - ne Stun - de.

23

23

40

*mf* Ein je - gli-ches hat sei-ne Zeit, und al-les Vor-ha-ben un-ter dem Him-mel hat

45

sei - ne Stun - de, hat sei - ne Stun - de.

8

8

57

8 8 8 23

104

*mf* Ein je - gli-ches hat sei-ne Zeit, und al-les Vor-ha-ben un-ter dem Him-mel hat

109

sei - ne Stun - de, hat sei - ne Stun - de. *mf* Ein

137

je - gli-ches hat sei - ne Zeit, und al - les Vor - ha-ben un - ter dem Him-mel hat

141

sei - ne Stun - de, hat sei - ne Stun - de.

175

*mf* Was ge - schieht, das ist schon längst ge - we - sen, *mf* und was sein

182

wird, ist auch schon längst ge - we - sen; *mf* und Gott holt wie-der her

188

vor, was ver - gan - gen\_ ist, und Gott holt wie-der her- vor, was ver - gan-gen ist.

194

*♩ = ♩*

*locker tänzerisch*

*mf* So sah ich denn, dass nichts Bess - res ist, als

206

dass ein Mensch fröh - lich sei in sei-ner Ar - beit; denn das ist sein

211

Teil, denn das ist sein Teil. *f* Denn wer will ihn da - hin brin - gen, dass er

216

se - he, was nach ihm ge - sche - hen wird? *f* Denn wer will ihn da - hin

220

brin - gen, dass er se - he, was nach ihm ge - sche - hen wird?\_\_\_\_\_

Orgel  
Pedale

Prediger 3, 1-8+15+22

# Ein jegliches hat seine Zeit

Markus Nickel

45

51

57

61

65

70

75

80

87

94

105

112

118

125

131

145

152

159

167

175

188

196

$d = \text{♩}$

208

214

219

# Ein jegliches hat seine Zeit

8

13

18

23

29

34

39

44

48

52

57

61

65

69

73

77

81

87

93

99

109

114

119

125

130

135

148

154

161

167

173

4 3

4 3

185

190

196 *d = d.*

207

212

217

220

Pedale

Prediger 3, 1-8+15+22

# Ein jegliches hat seine Zeit

Markus Nickel

12 8

25 10

42

47 8 8

65 8 8 27 8

119

125 13 34

175 21 17

217

221