Markus Nickel

Christus

Kantate für Sopran, Alt, Baß, Chor,
Blechbläserquartett und Orgel

Text: Reinhard Ellsel

1. Vorspiel

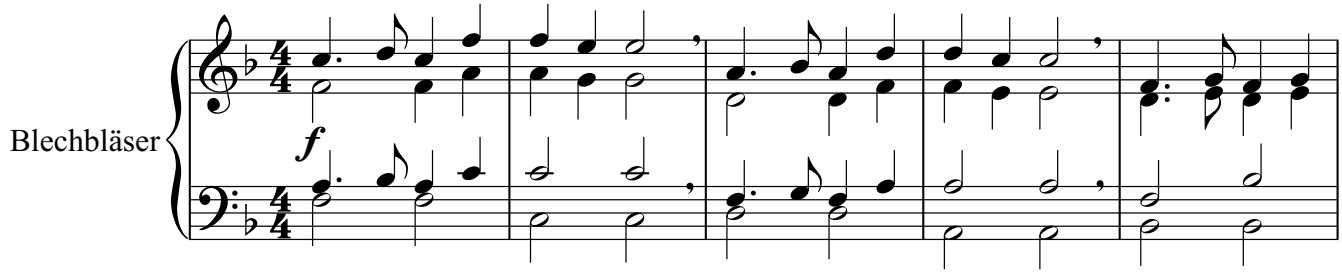

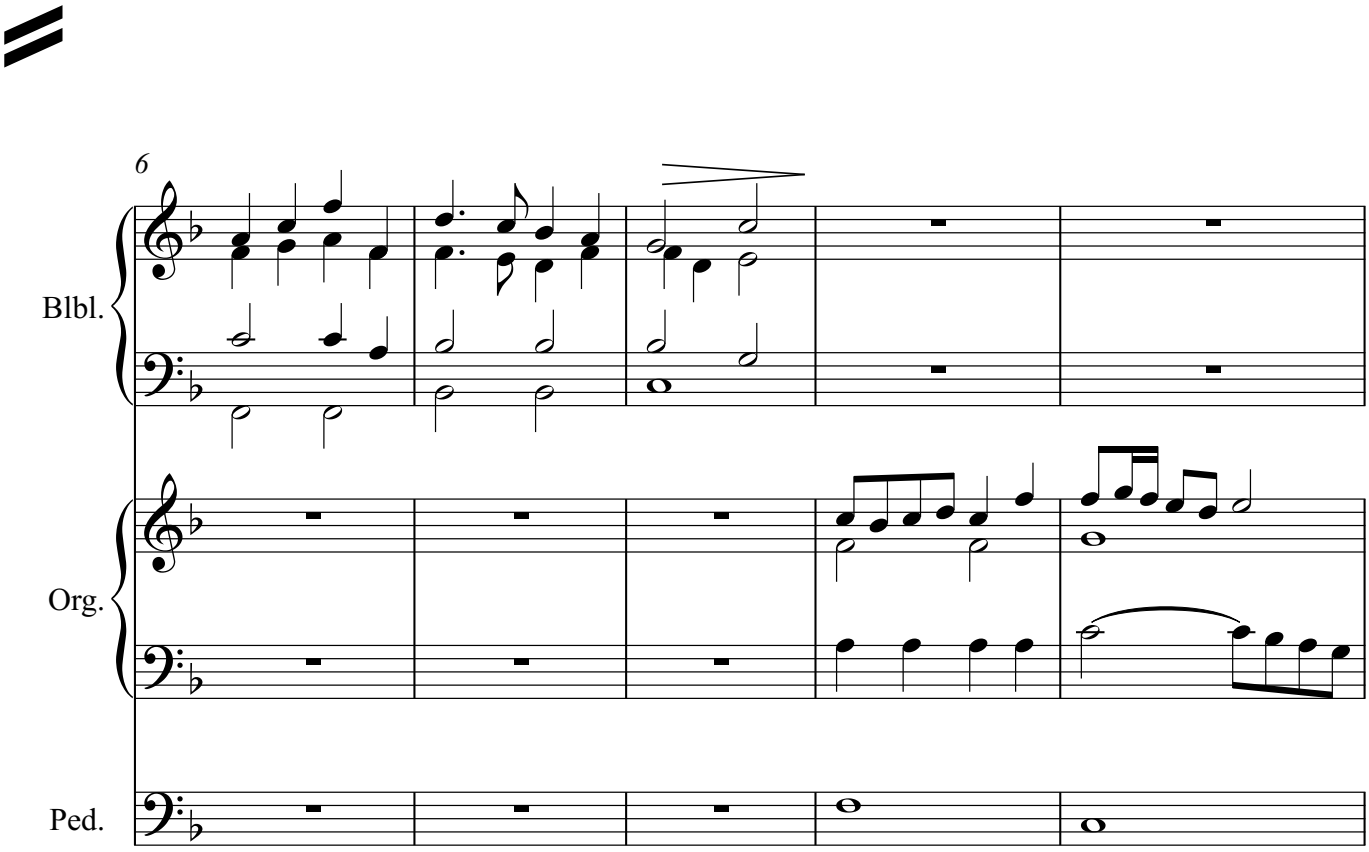

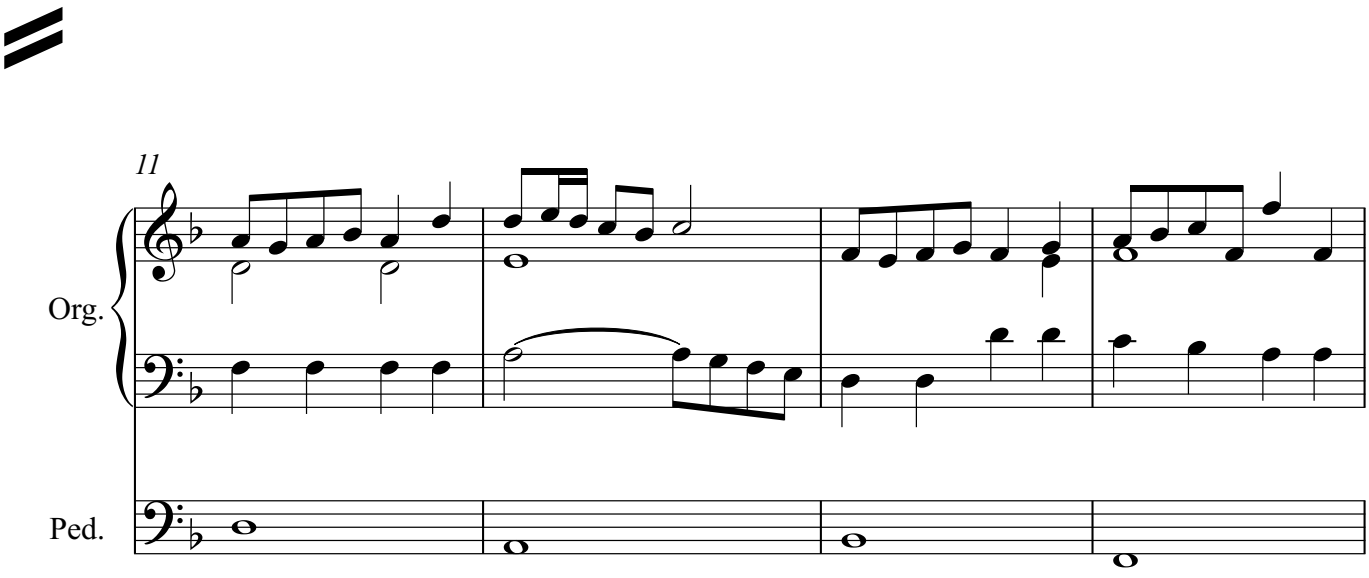

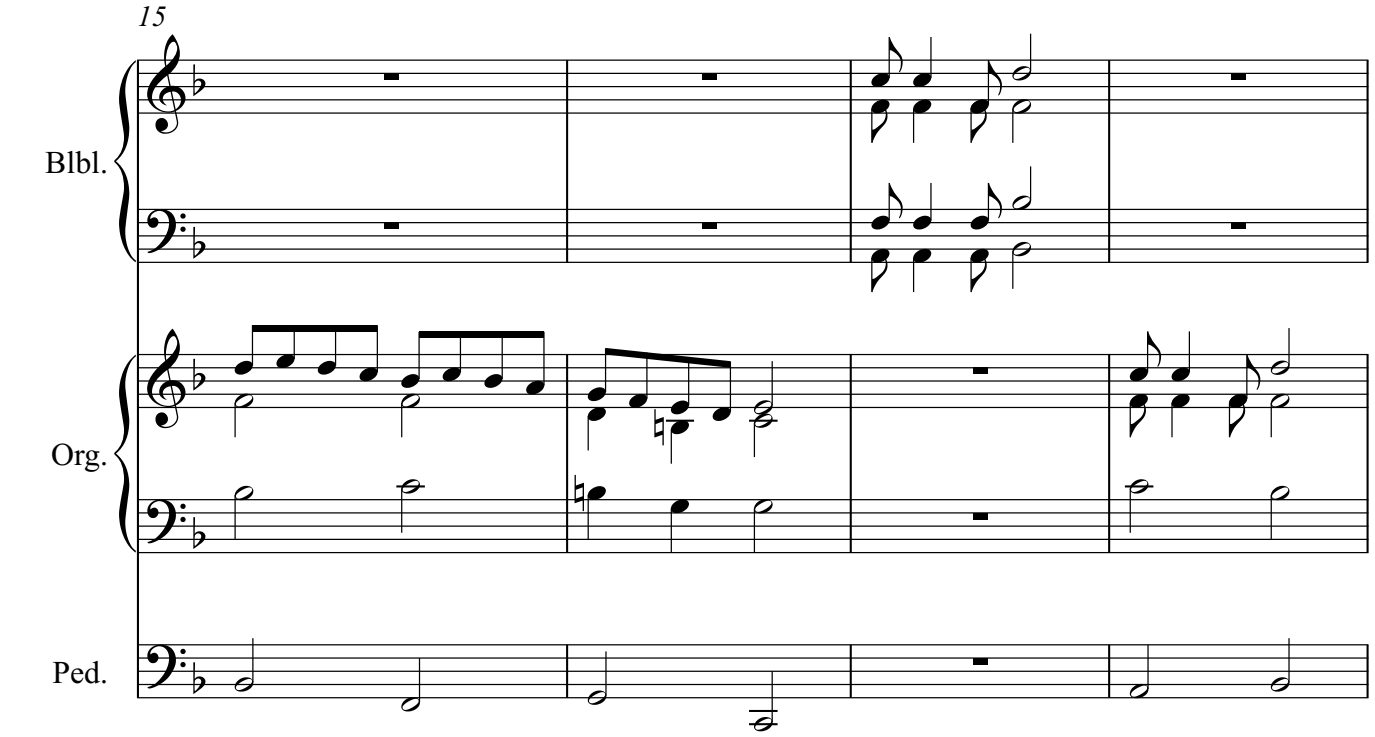
15
Blbl.
Org.
Ped.

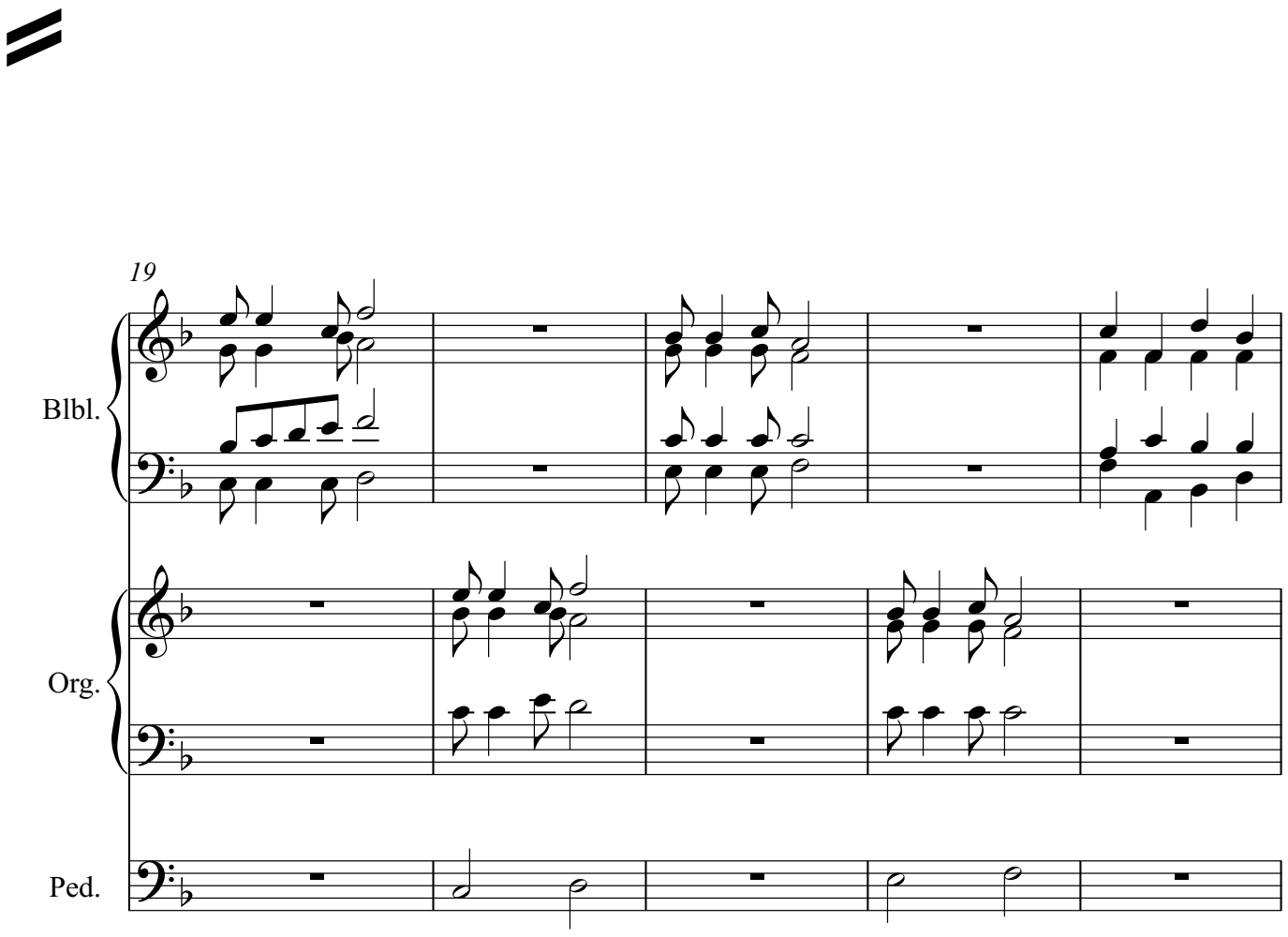
19
Blbl.
Org.
Ped.

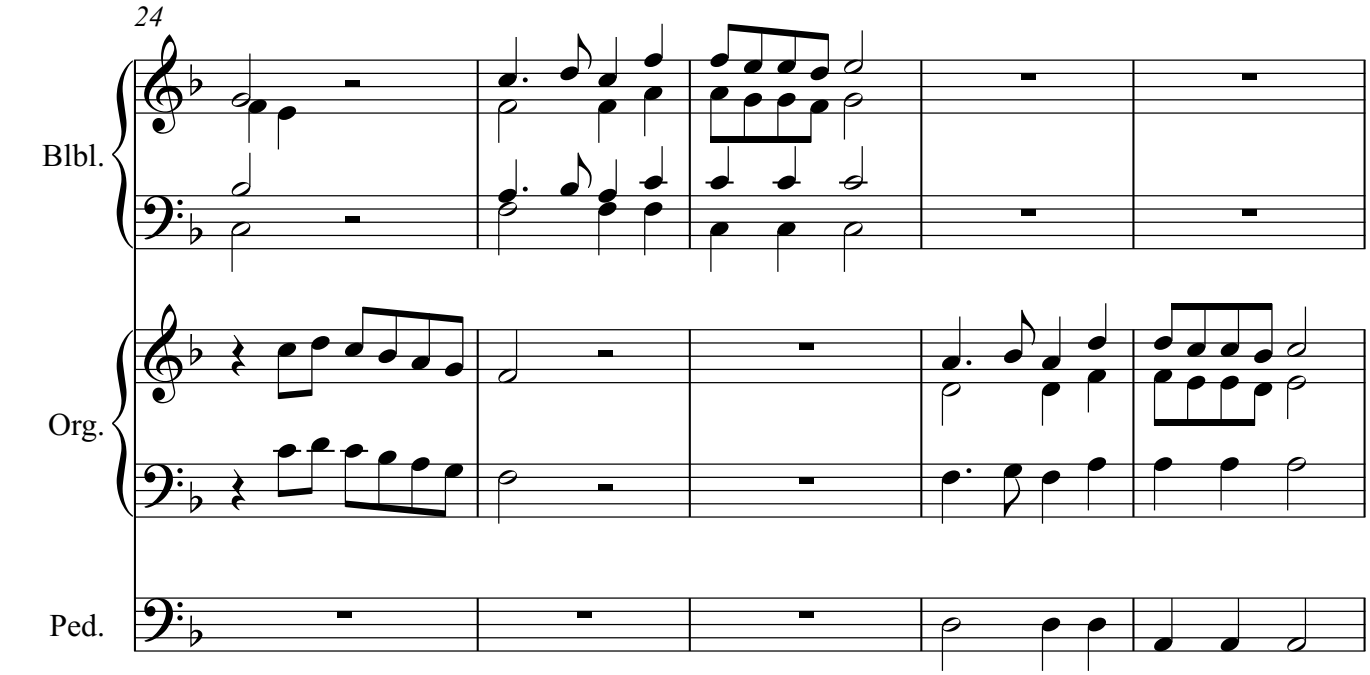

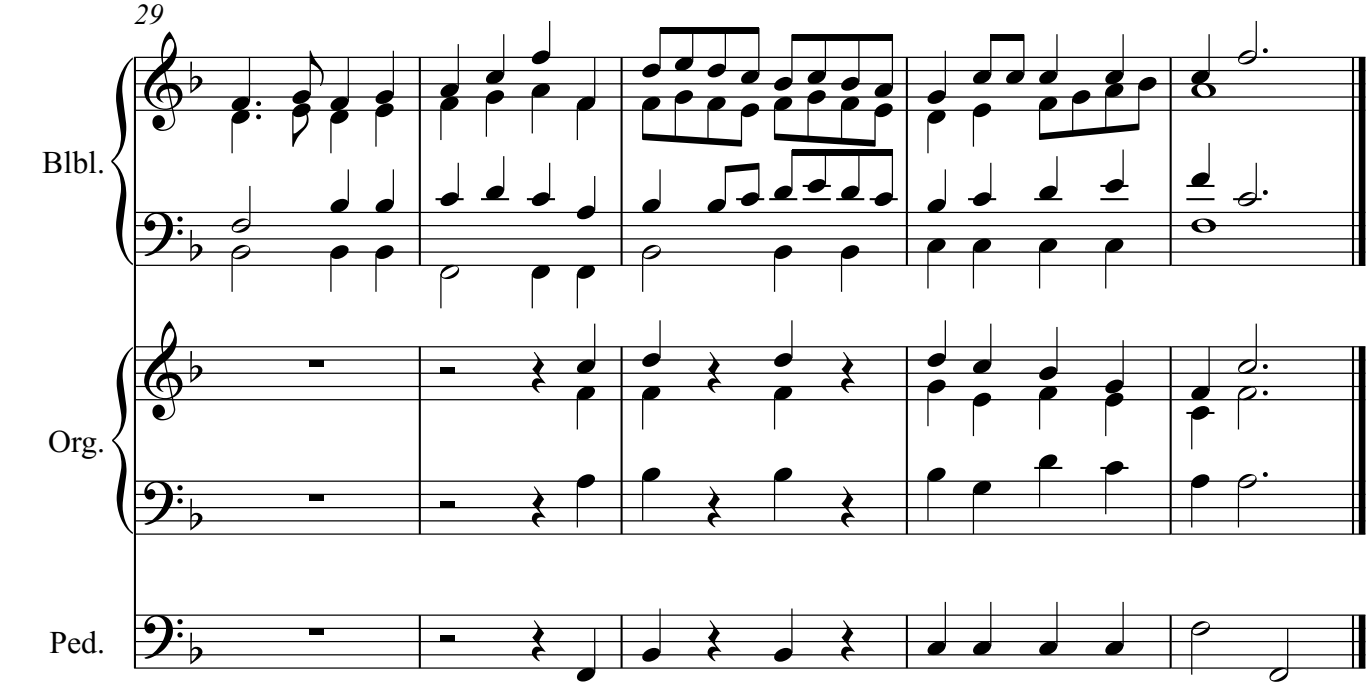

2. Eingangschor

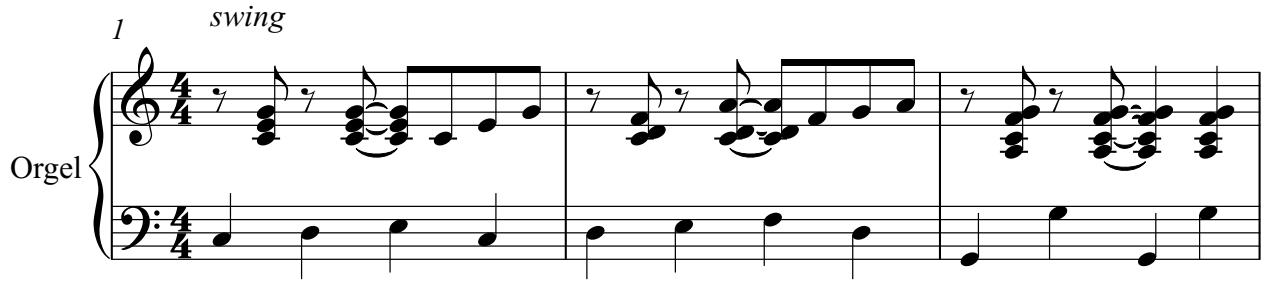

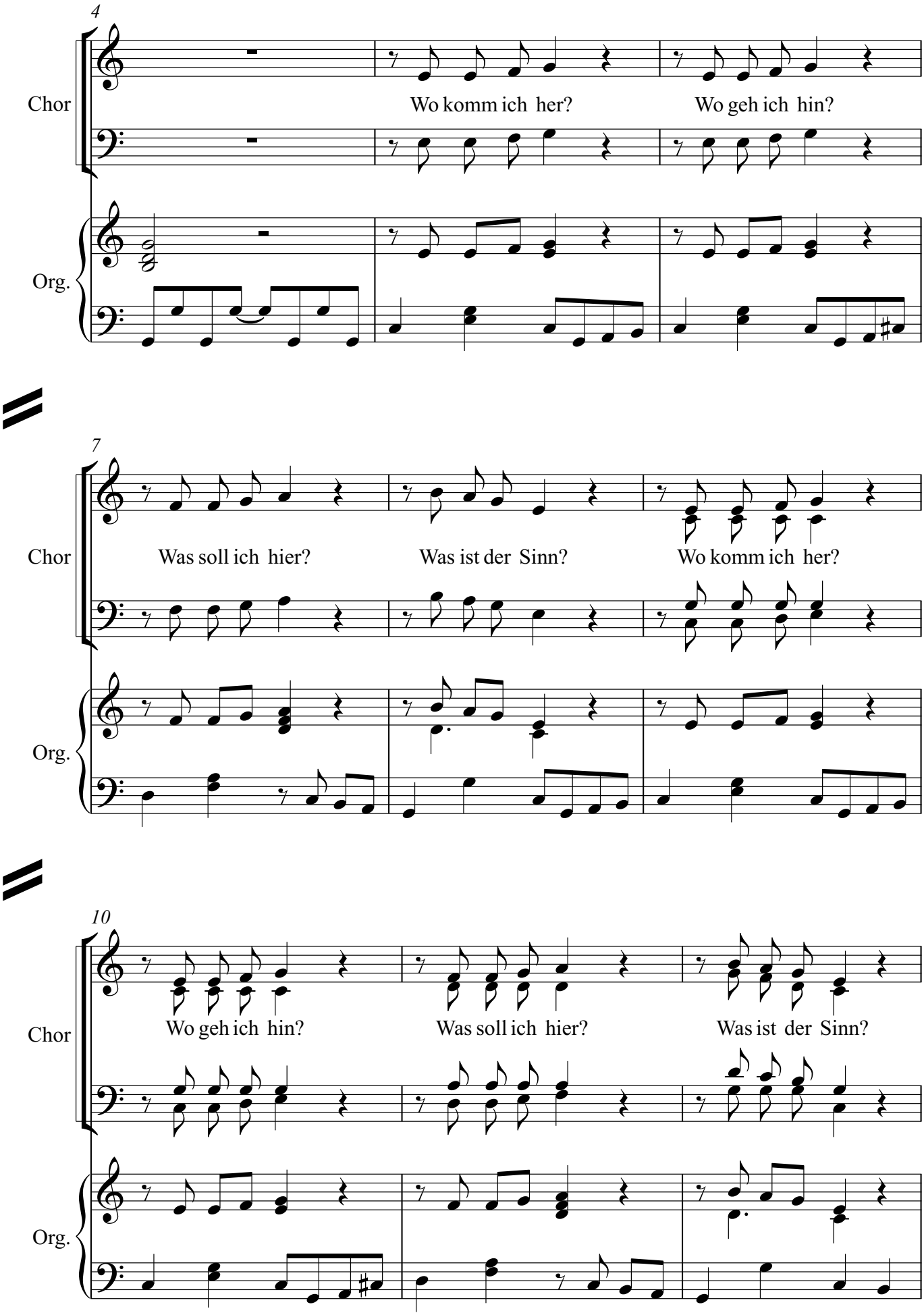
4
Chor
Wo komm ich her?
Wo geh ich hin?
Org.
7
Chor
Was soll ich hier?
Was ist der Sinn?
Wo komm ich her?
Org.
10
Chor
Wo geh ich hin?
Was soll ich hier?
Was ist der Sinn?
Org.

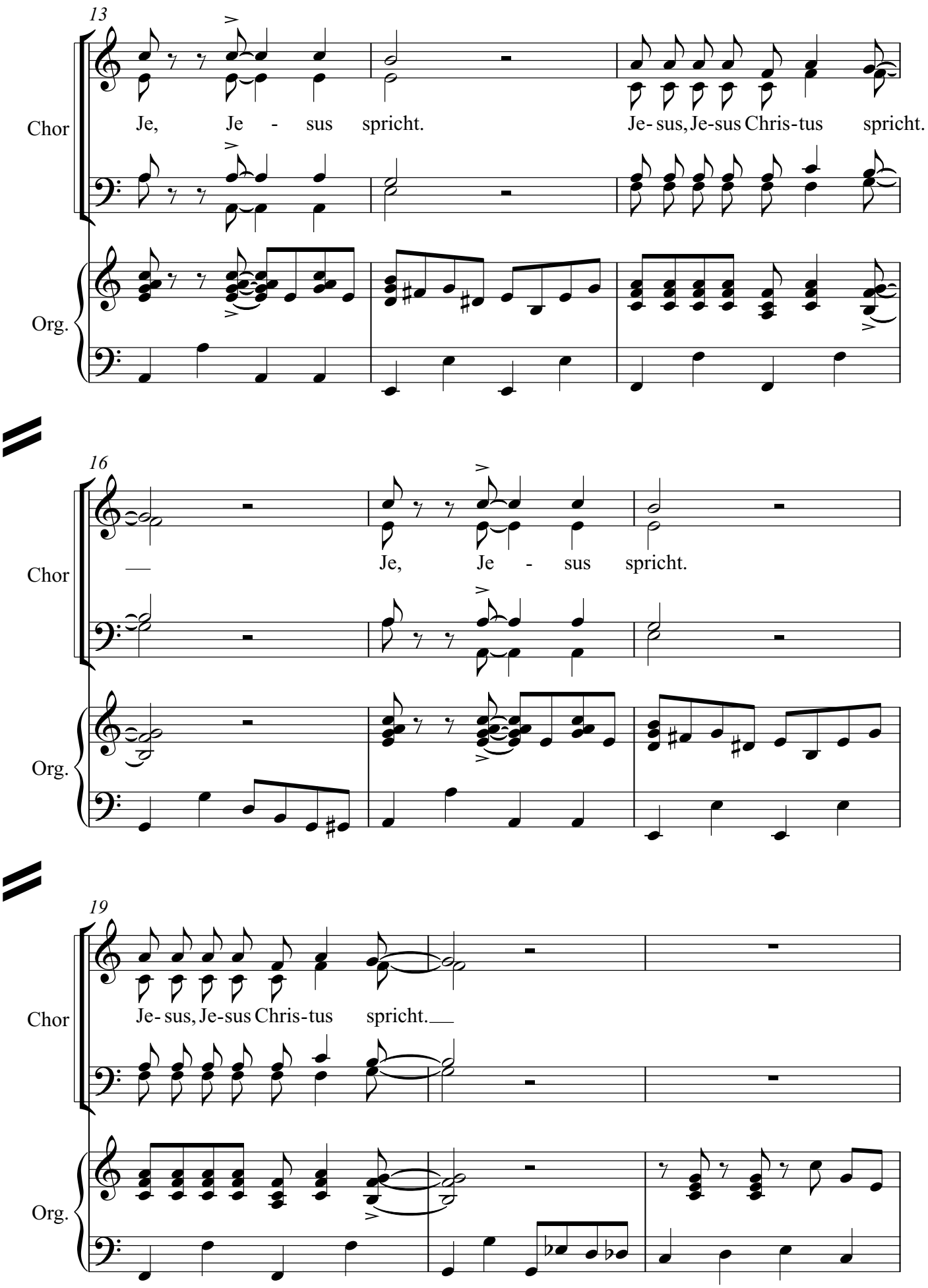
13
Chor
Je, Je - sus spricht.
Je- sus, Je-sus Chris-tus spricht.
Org.
16
Chor
Je, Je - sus spricht.
Org.
19
Chor
Je- sus, Je-sus Chris-tus spricht.
Org.

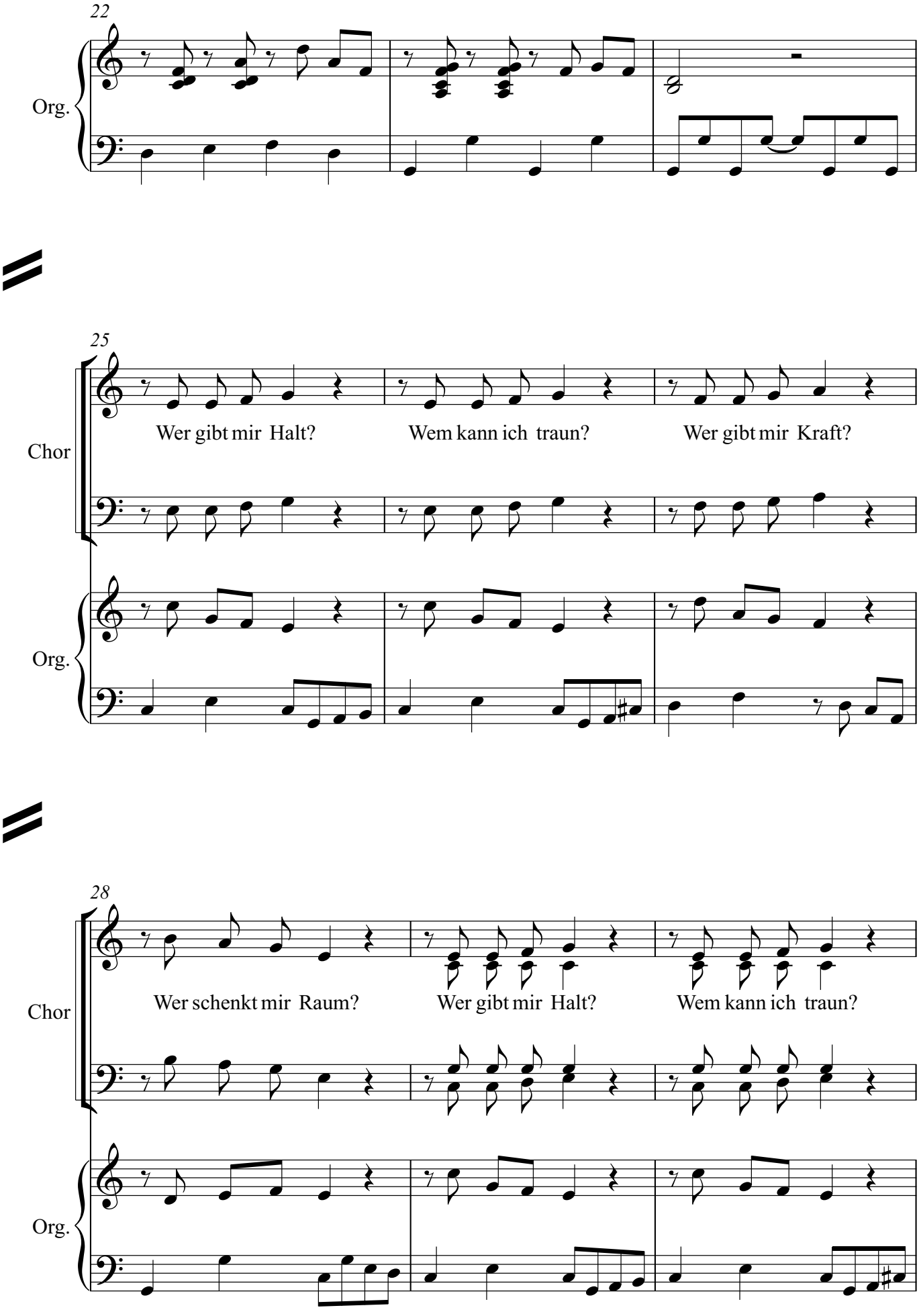
22
Org.
25
Chor
Wer gibt mir Halt?
Wem kann ich traun?
Wer gibt mir Kraft?
Org.
28
Chor
Wer schenkt mir Raum?
Wer gibt mir Halt?
Wem kann ich traun?
Org.

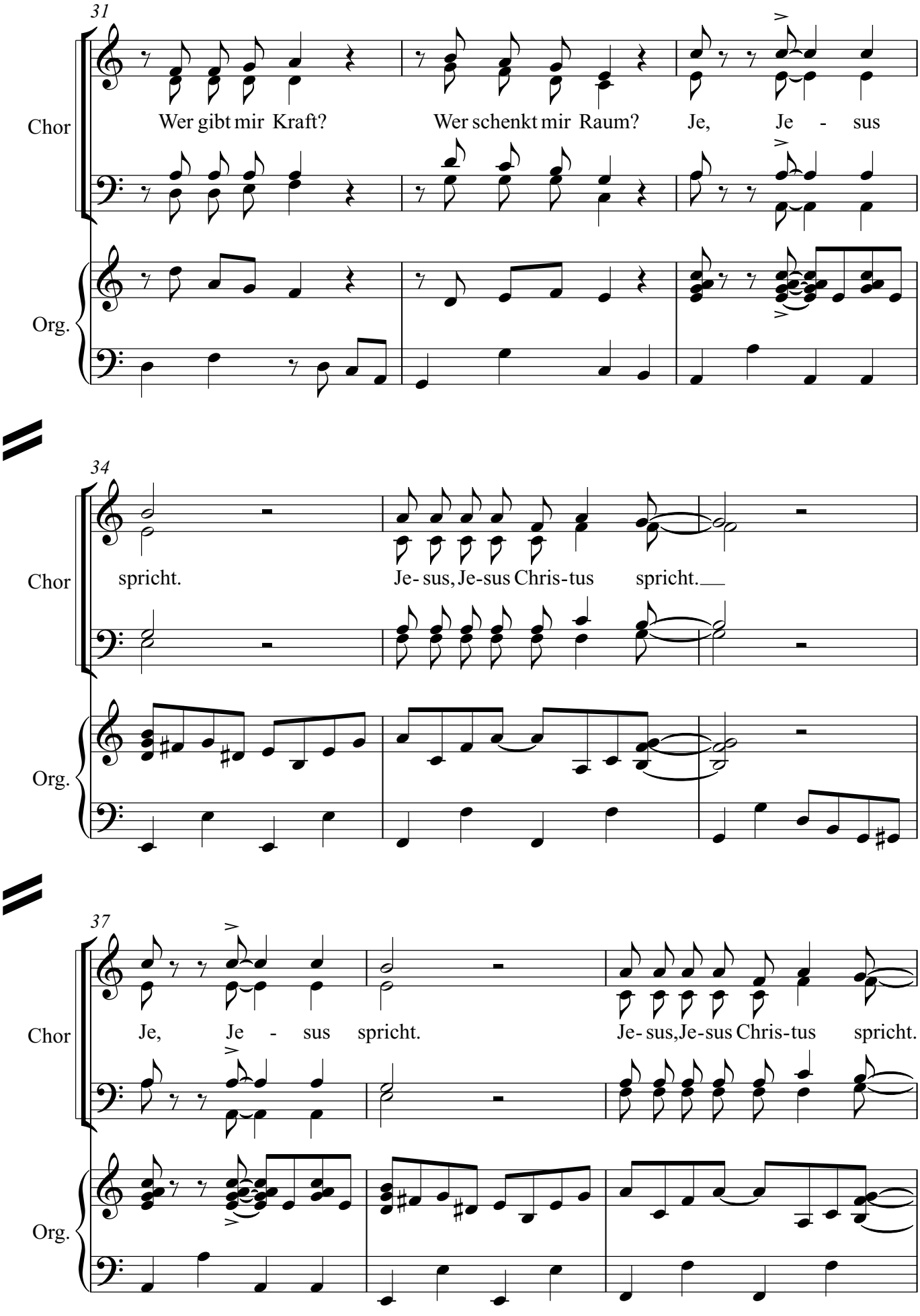
31
Chor
Wer gibt mir Kraft?
Wer schenkt mir Raum?
Je, Je - sus
Org.
34
Chor
spricht.
Je- sus, Je-sus Chris-tus spricht.
Org.
37
Chor
Je, Je - sus spricht.
Je- sus,Je-sus Chris-tus spricht.
Org.

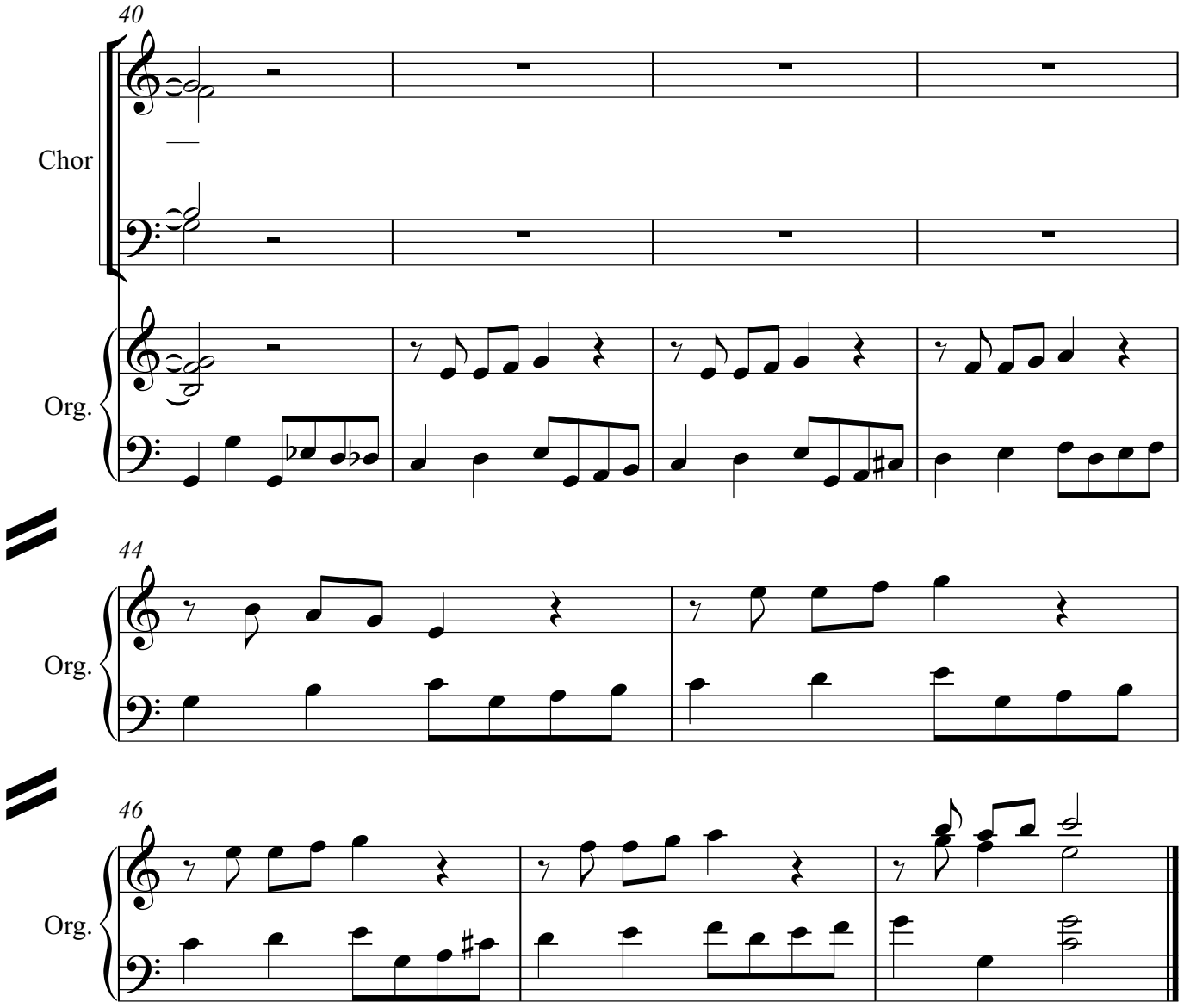
40
Chor
Org.
44
Org.
46
Org.

3. Chor

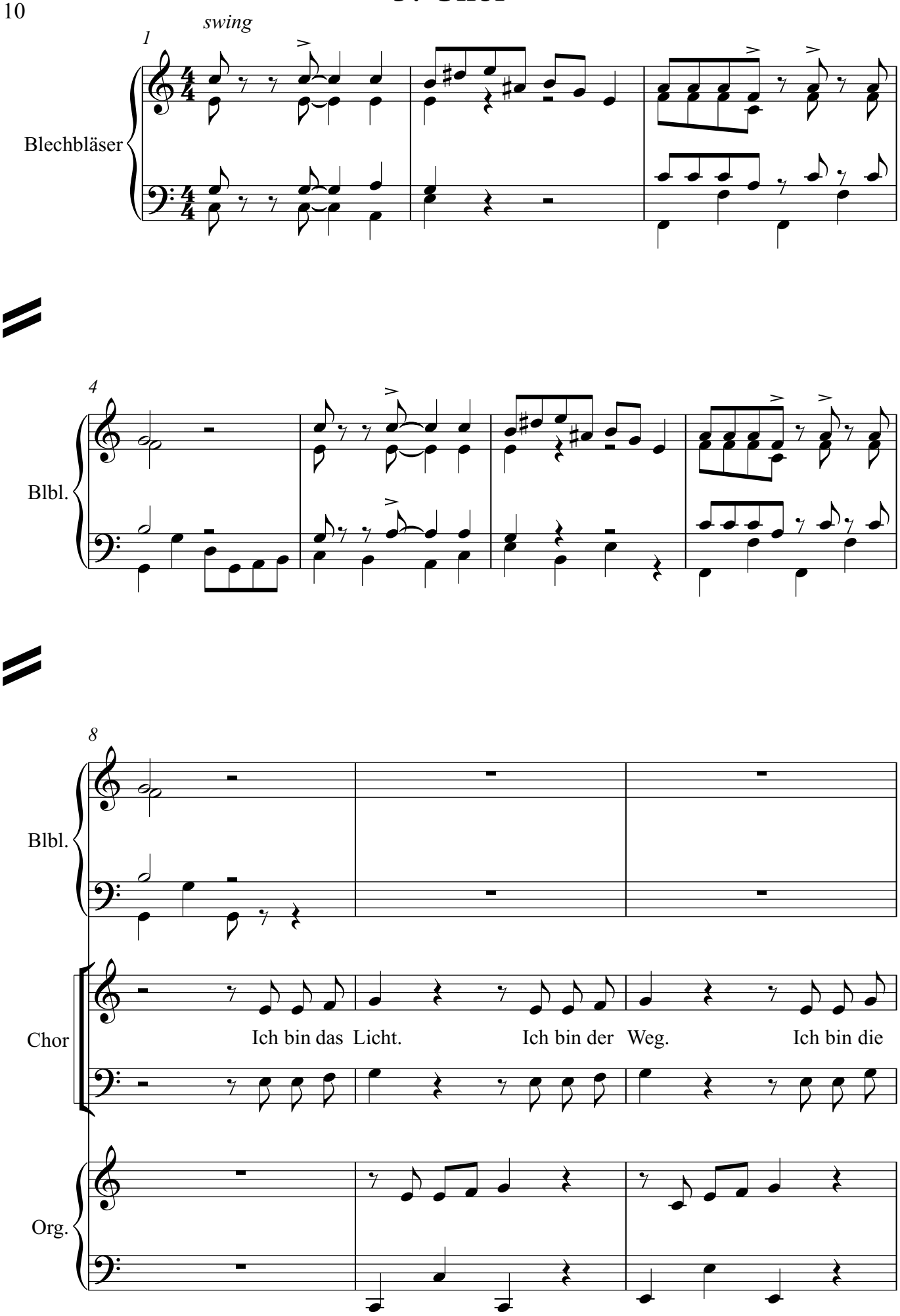
swing
1
Blechbläser
4
Blbl.
8
Blbl.
Chor
Ich bin das Licht.
Ich bin der Weg.
Ich bin die
Org.

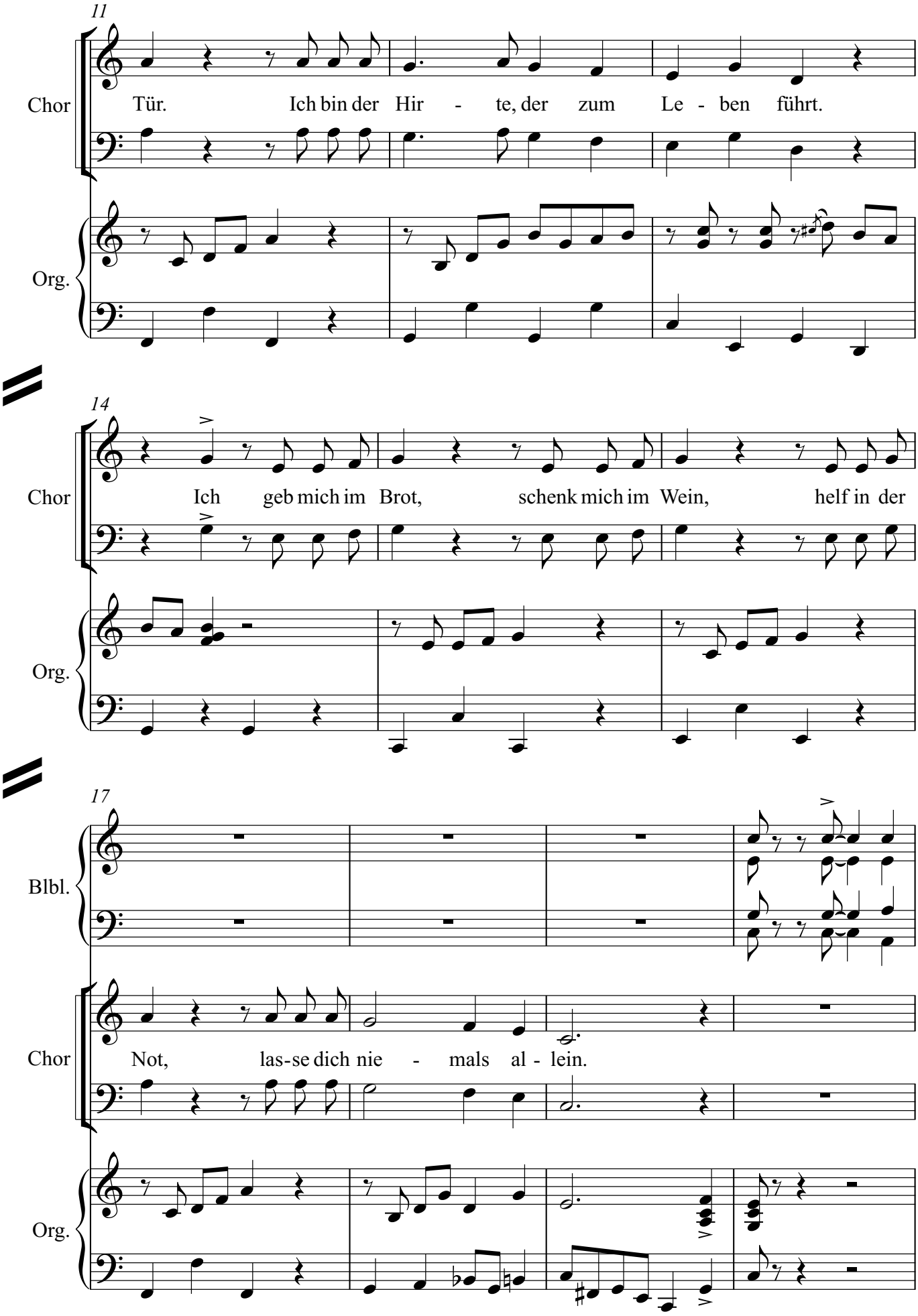
11
Chor
Tür. Ich bin der Hir - te, der zum Le - ben führt.
Org.
14
Chor
Ich geb mich im Brot, schenk mich im Wein, helf in der
Org.
17
Blbl.
Chor
Not, las-se dich nie - mals al - lein.
Org.

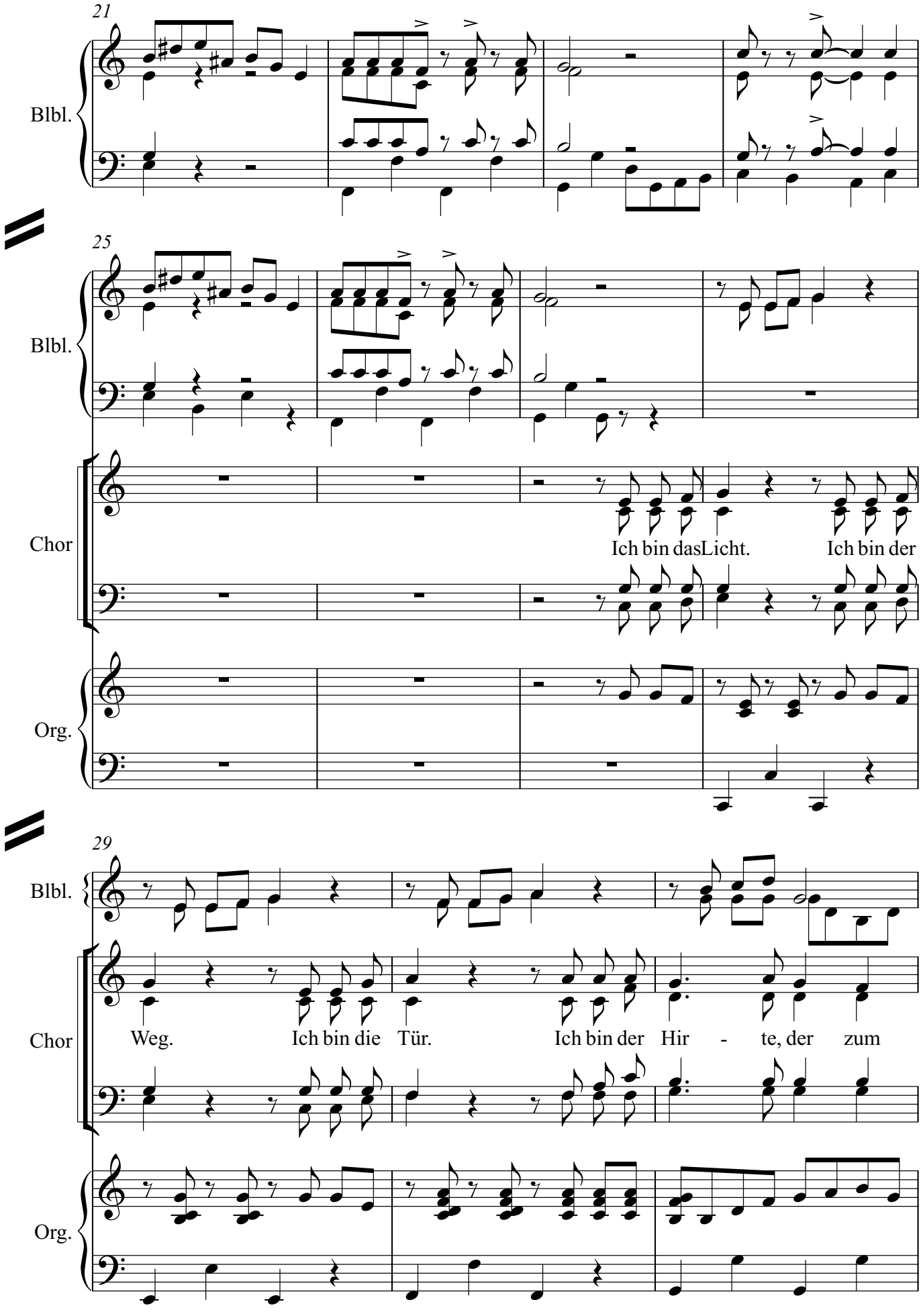
21
Blbl.
25
Blbl.
Chor
Ich bin das Licht. Ich bin der
Org.
29
Blbl.
Chor
Weg. Ich bin die Tür. Ich bin der Hir - te, der zum
Org.

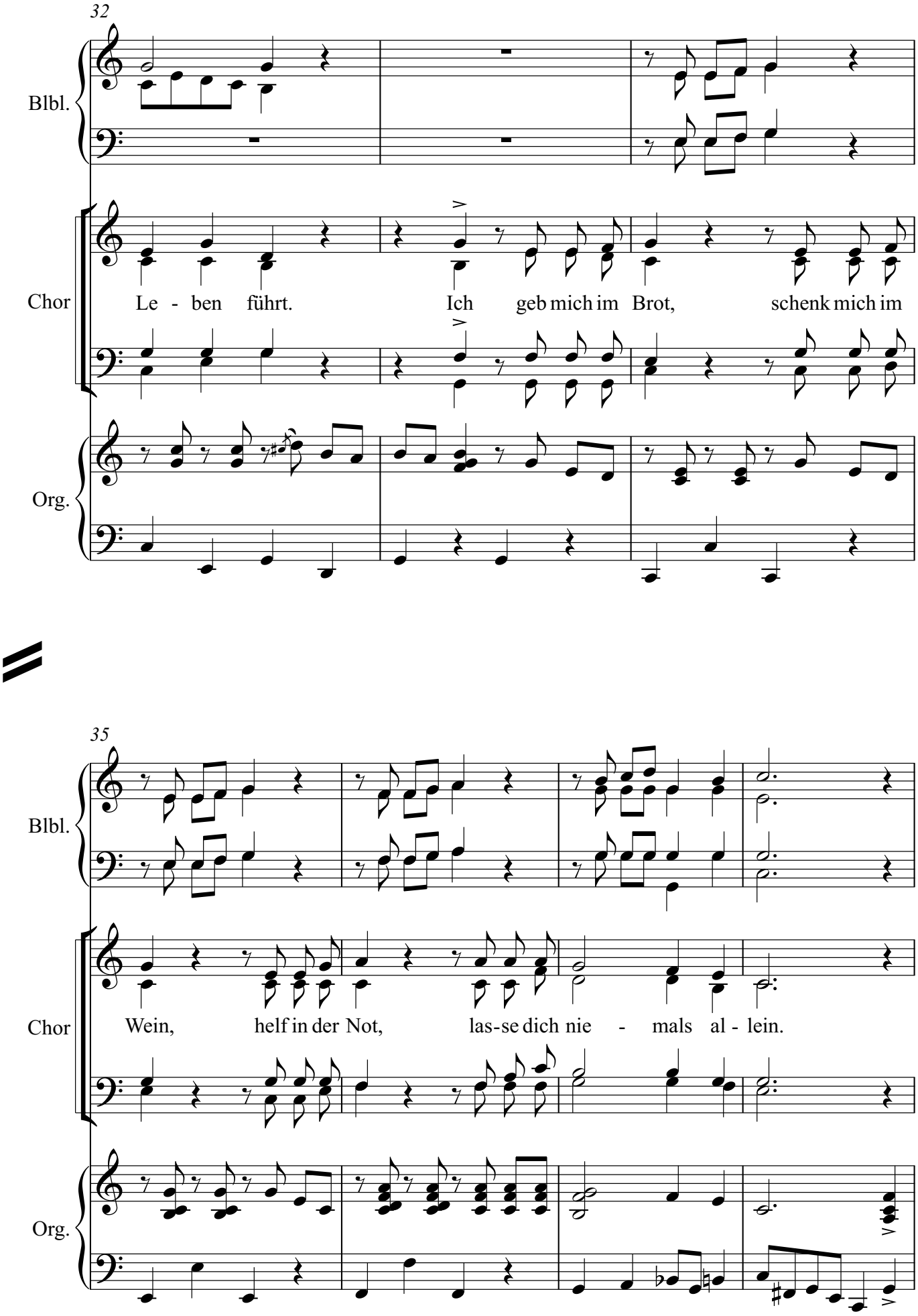
32
Blbl.
Chor
Le - ben führt.
Ich geb mich im Brot,
schenk mich im
Org.
35
Blbl.
Chor
Wein, helf in der Not,
las-se dich nie - mals al - lein.
Org.

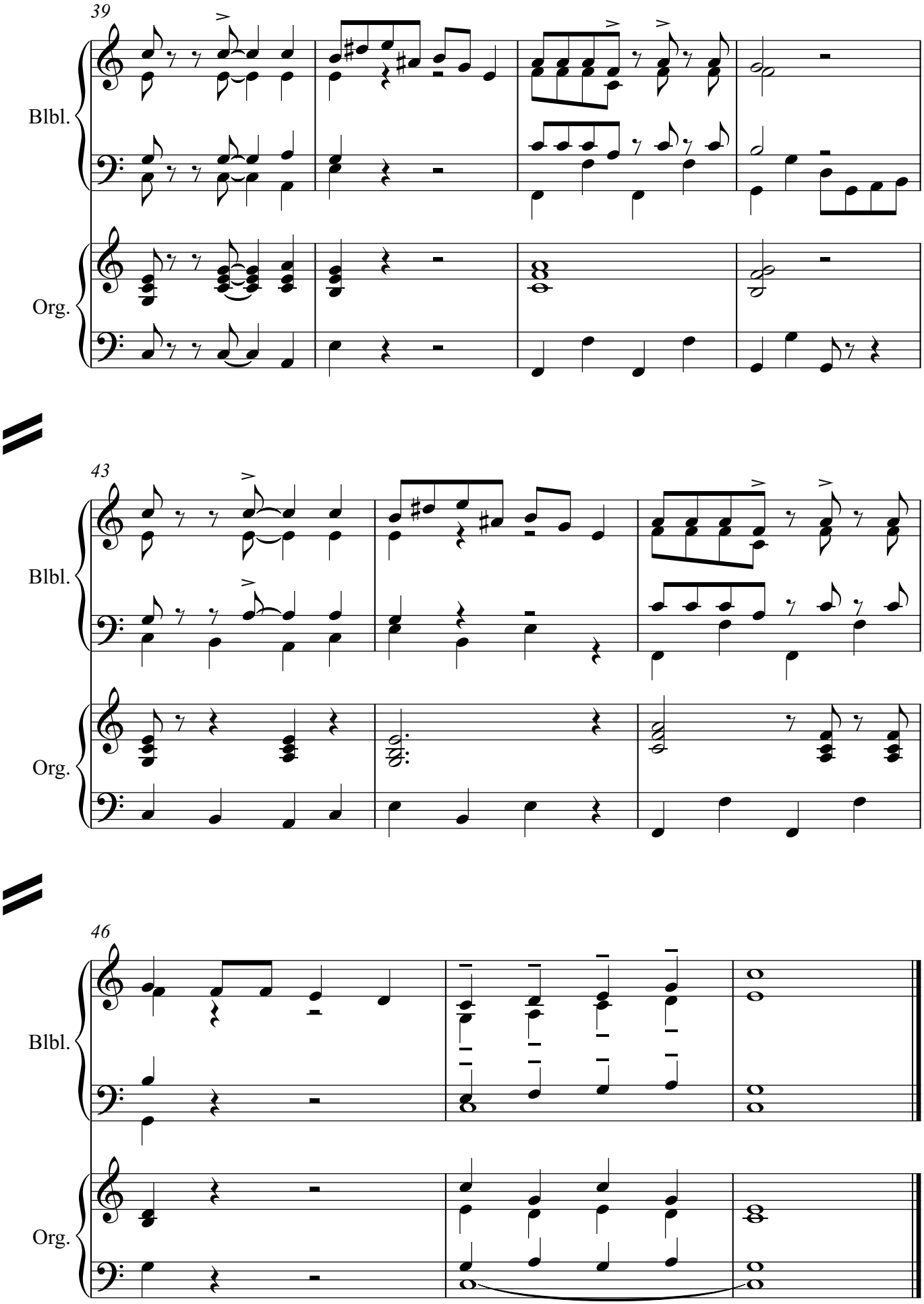
39
Blbl.
Org.
43
Blbl.
Org.
46
Blbl.
Org.

4. Aria

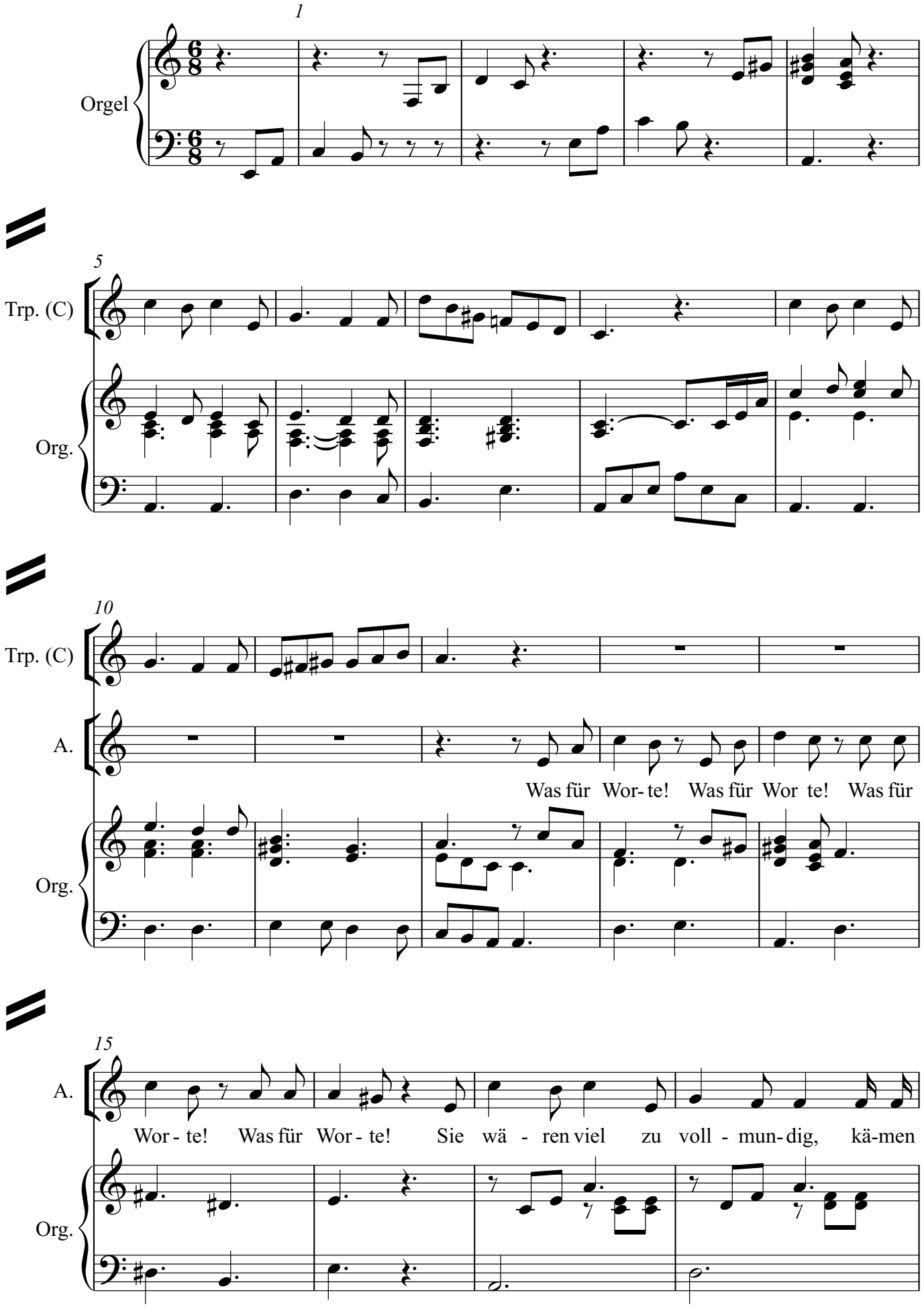
1
Orgel
5
Trp. (C)
Org.
10
Trp. (C)
A.
Was für Wor- te! Was für Wor te! Was für
Org.
15
A.
Wor - te! Was für Wor - te! Sie wä - ren viel zu voll - mun- dig, kä-men
Org.

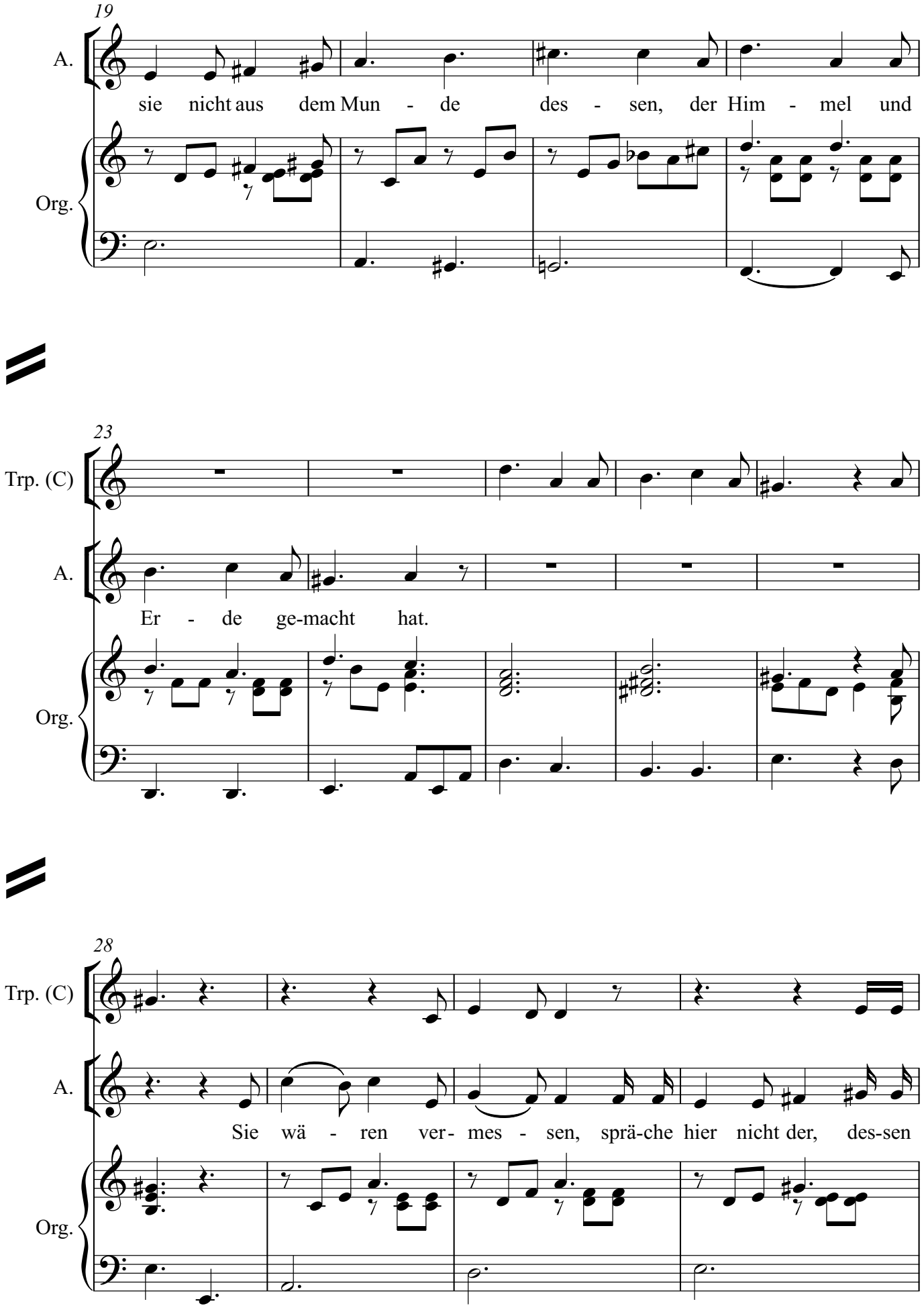
19
A.
sie nicht aus dem Mun - de des - sen, der Him - mel und
Org.
23
Trp. (C)
A.
Er - de ge-macht hat.
Org.
28
Trp. (C)
A.
Sie wä - ren ver- mes - sen, sprä-che hier nicht der, des-sen
Org.

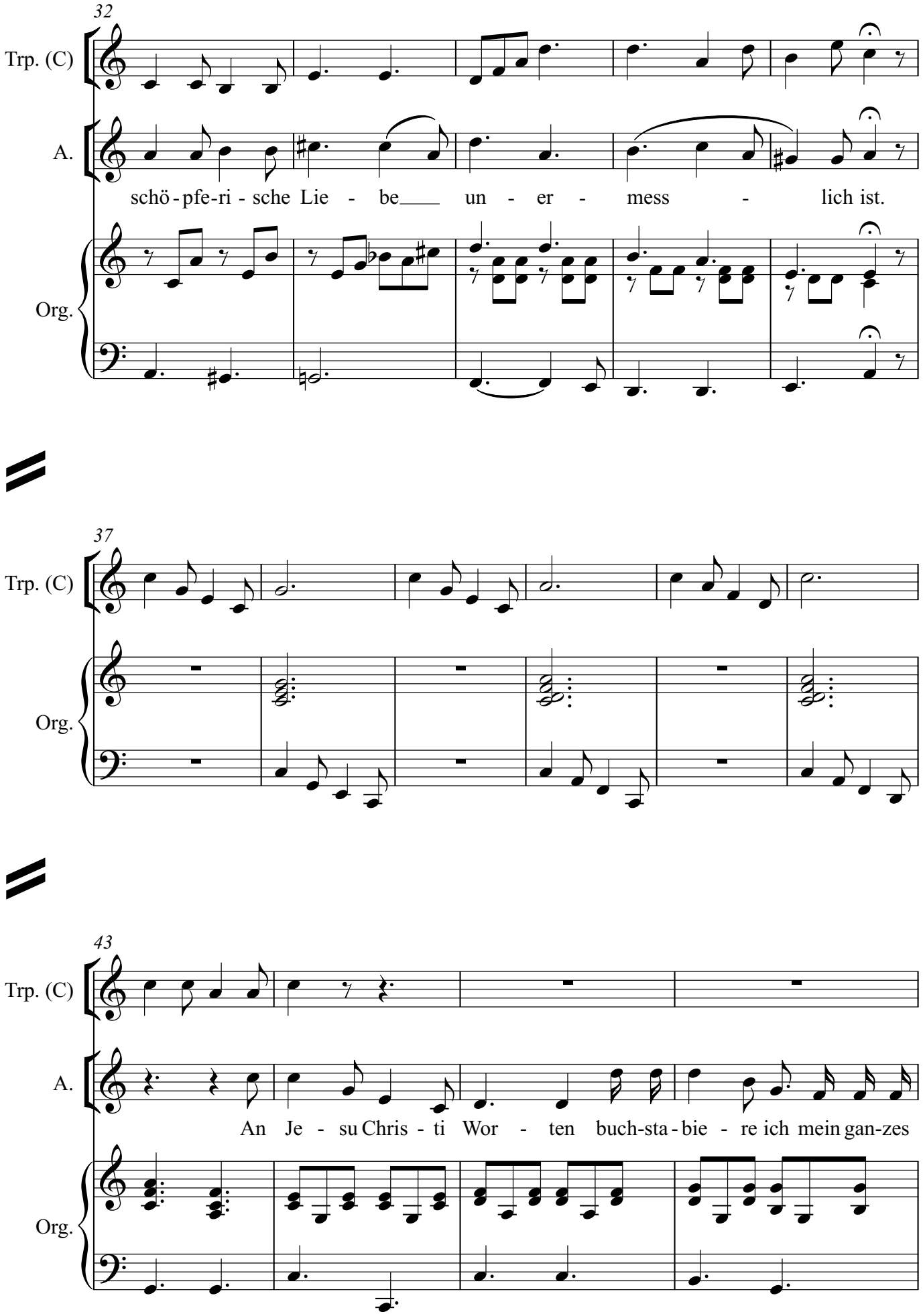
32
Trp. (C)
A.
schö - pfe-ri - sche Lie - be___ un - er - mess - lich ist.
Org.
37
Trp. (C)
Org.
43
Trp. (C)
A.
An Je - su Chris - ti Wor - ten buch-sta - bie - re ich mein gan-zes
Org.

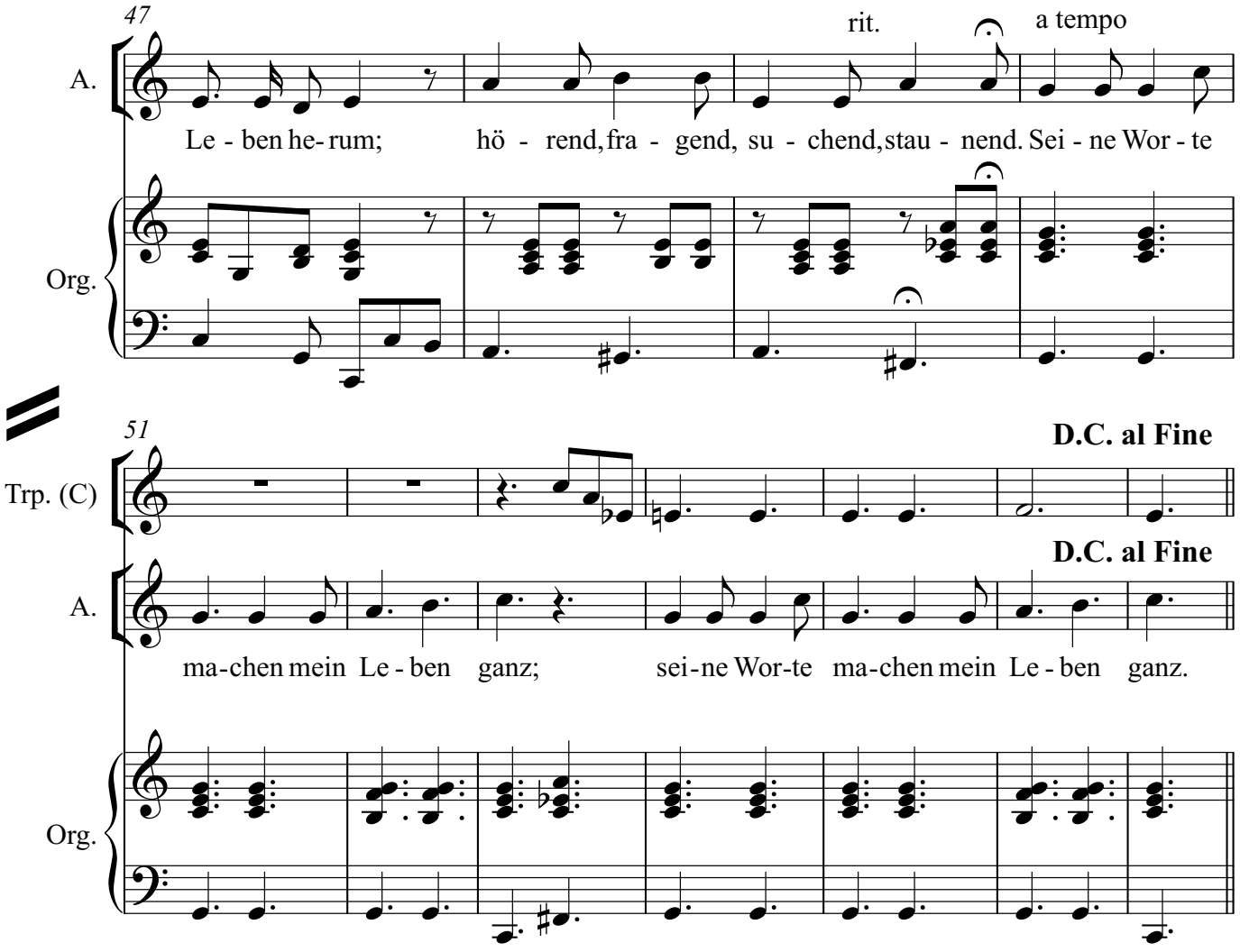
47
A.
Org.
rit.
a tempo
Le - ben he- rum;
hö - rend, fra - gend, su - chend, stau - nend. Sei - ne Wor - te
51
Trp. (C)
A.
Org.
D.C. al Fine
D.C. al Fine
ma-chen mein Le - ben ganz;
sei-ne Wor-te ma-chen mein Le - ben ganz.

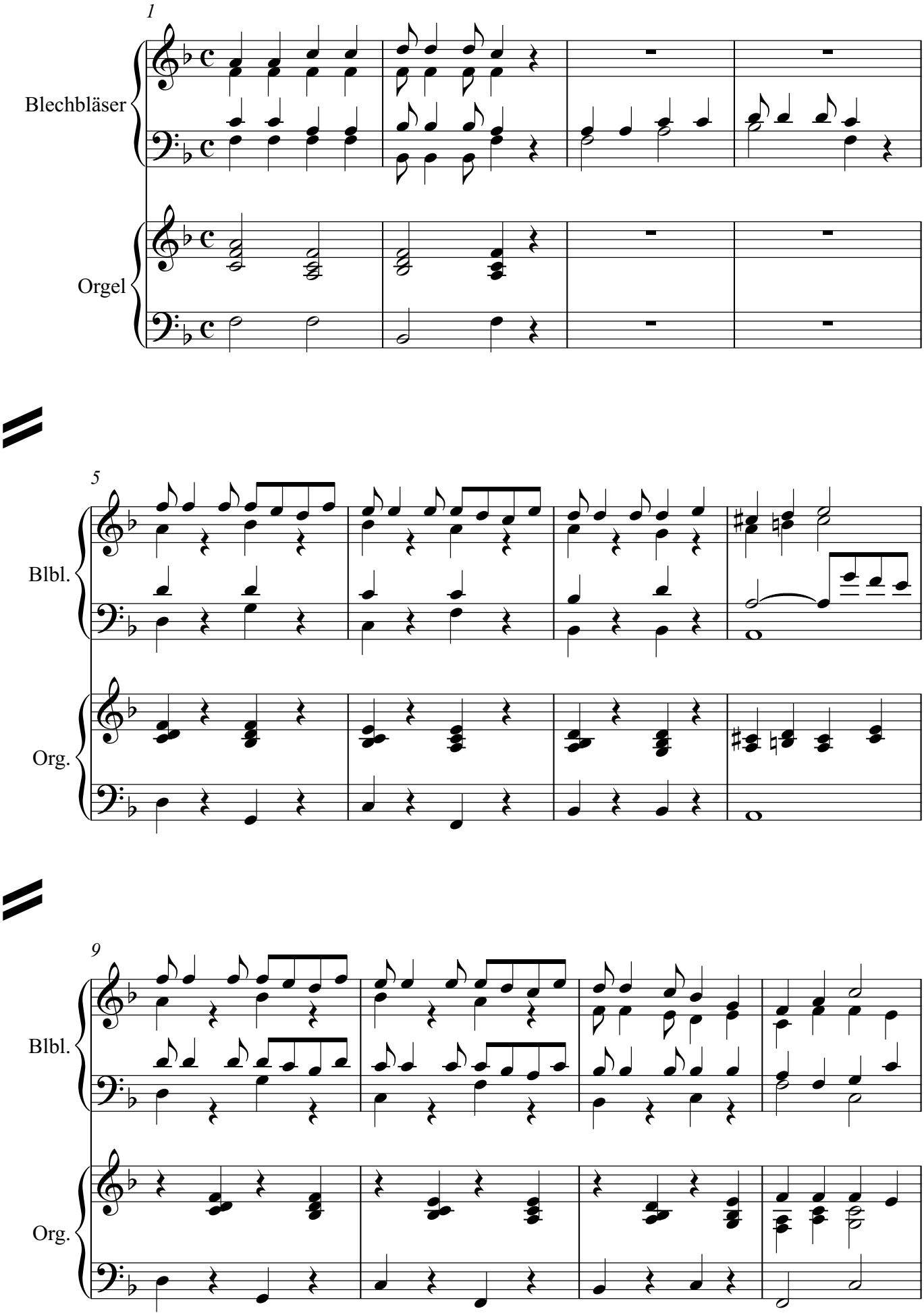
1
Blechbläser
Orgel
5
Blbl.
Org.
9
Blbl.
Org.

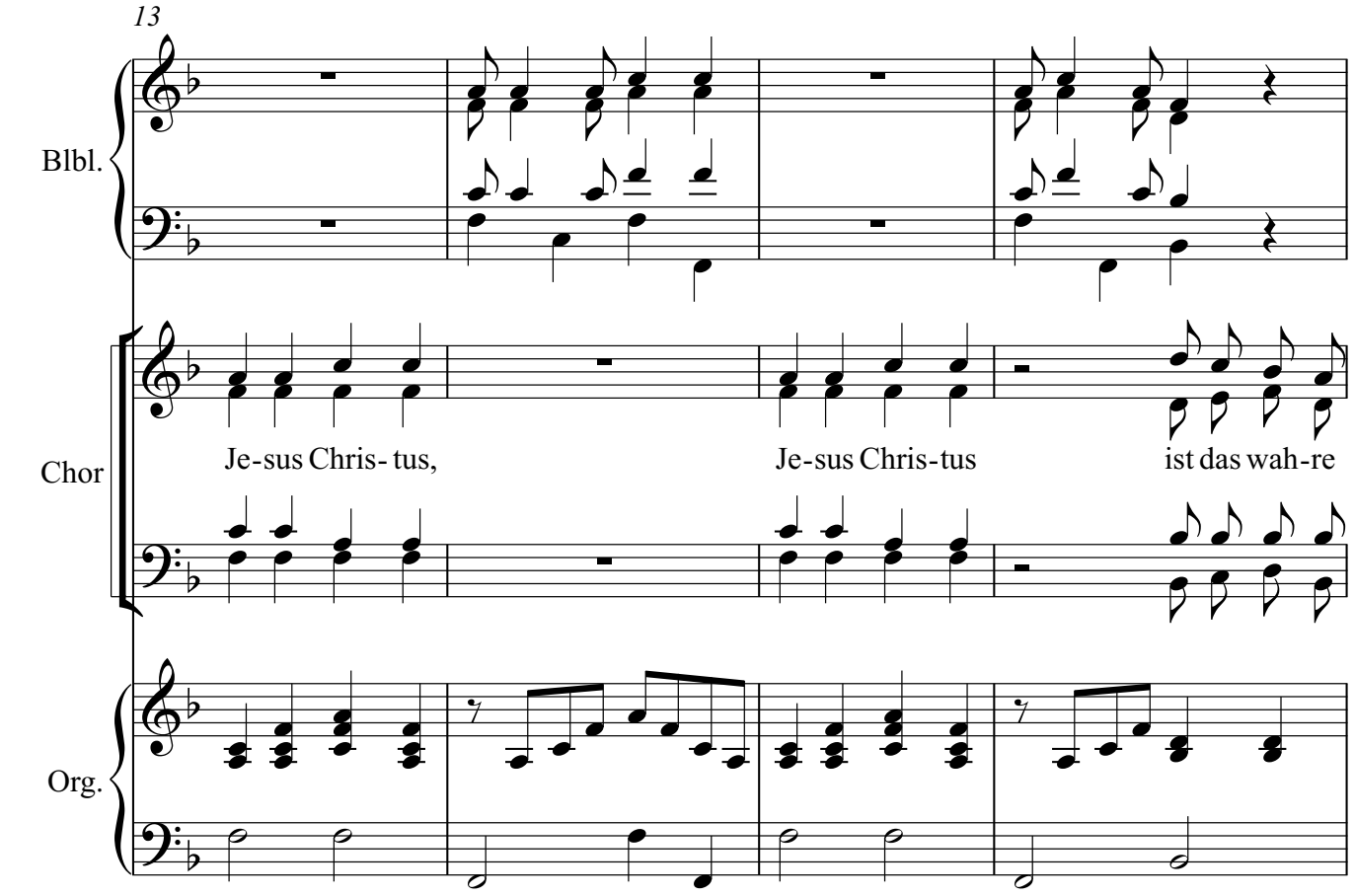
13
Blbl.
Chor
Je-sus Chris- tus,
Je-sus Chris-tus
ist das wah-re
Org.

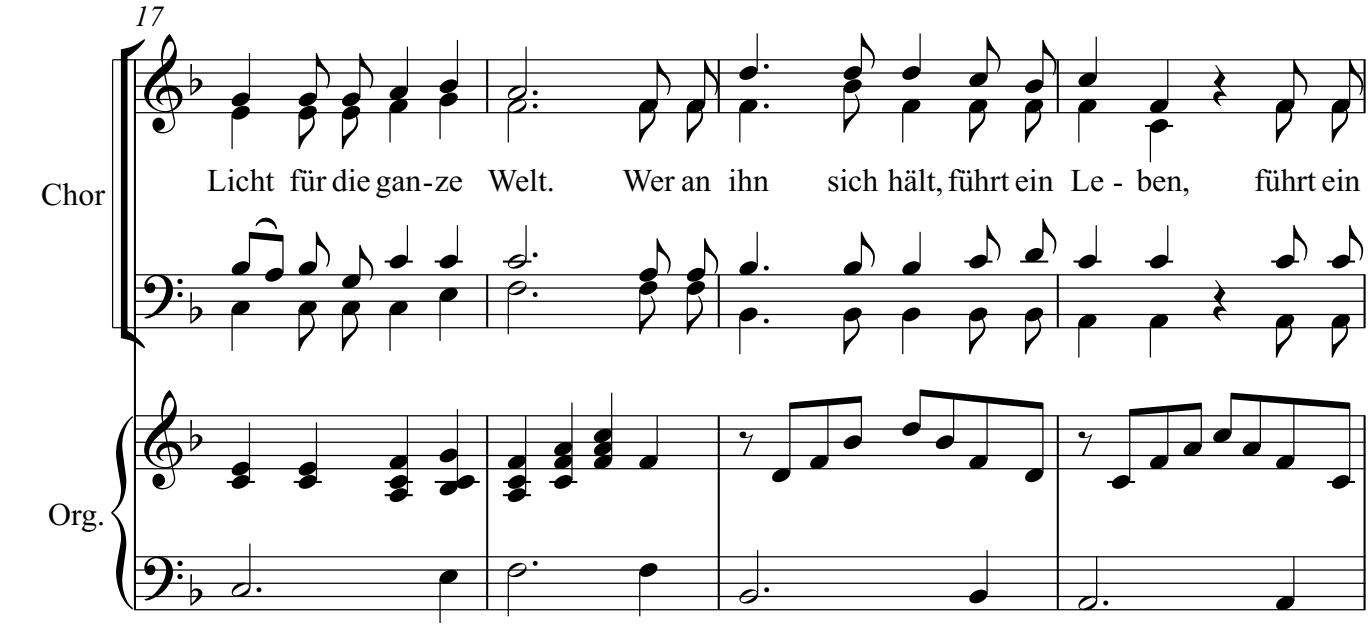
17
Chor
Licht für die gan-ze Welt.
Wer an ihn
sich hält, führt ein
Le - ben,
führt ein
Org.

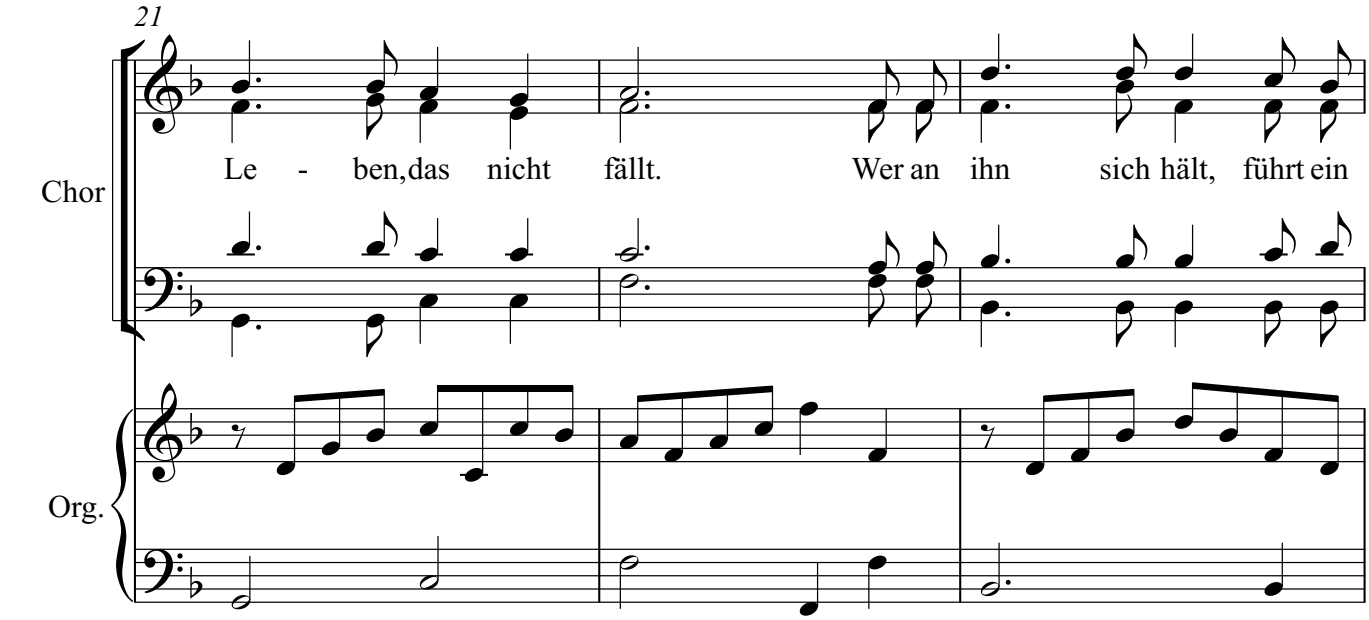
21
Chor
Le - ben,das nicht fällt. Wer an ihn sich hält, führt ein
Org.

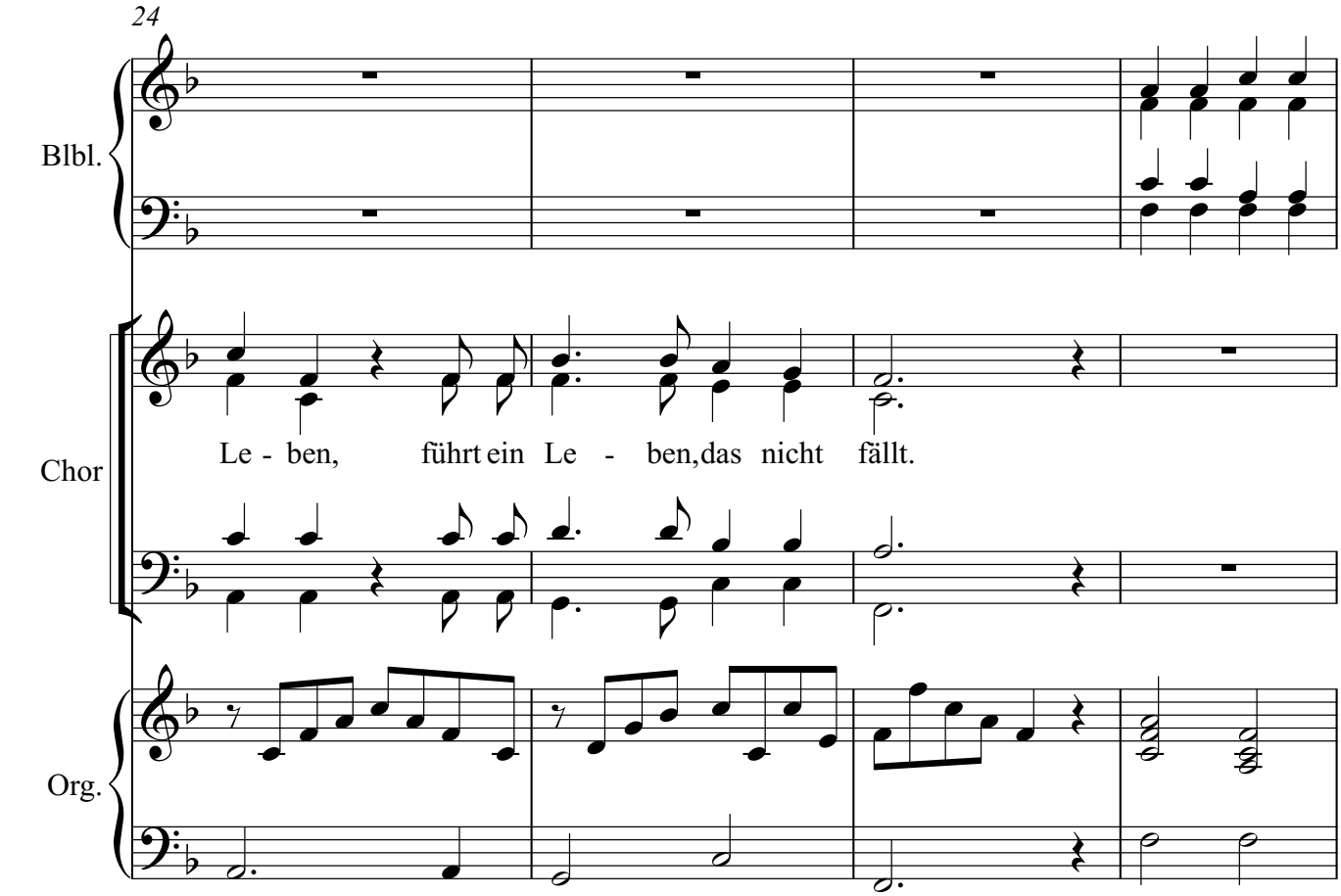
24
Blbl.
Chor
Le - ben, führt ein Le - ben,das nicht fällt.
Org.

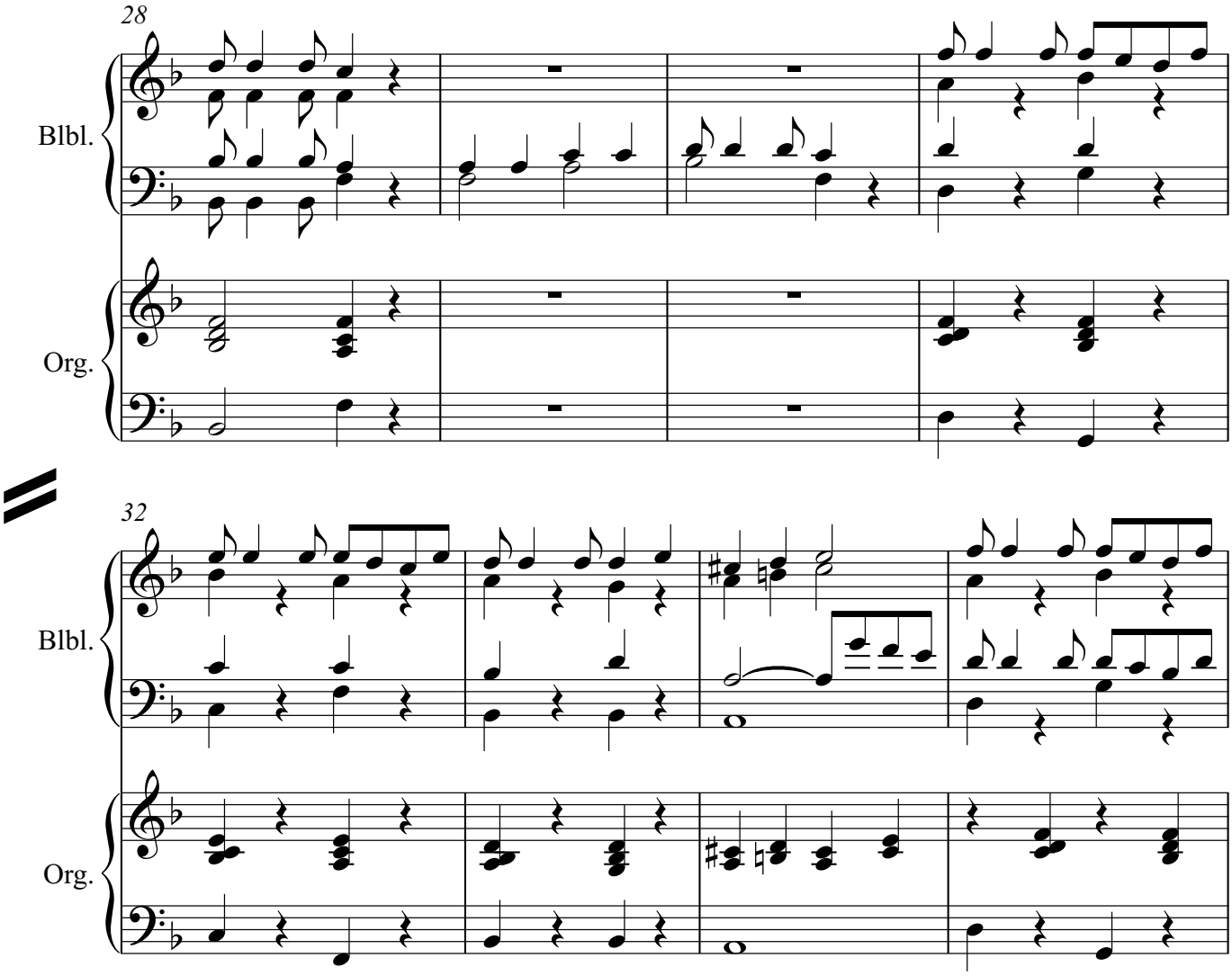
28
Blbl.
Org.
32
Blbl.
Org.

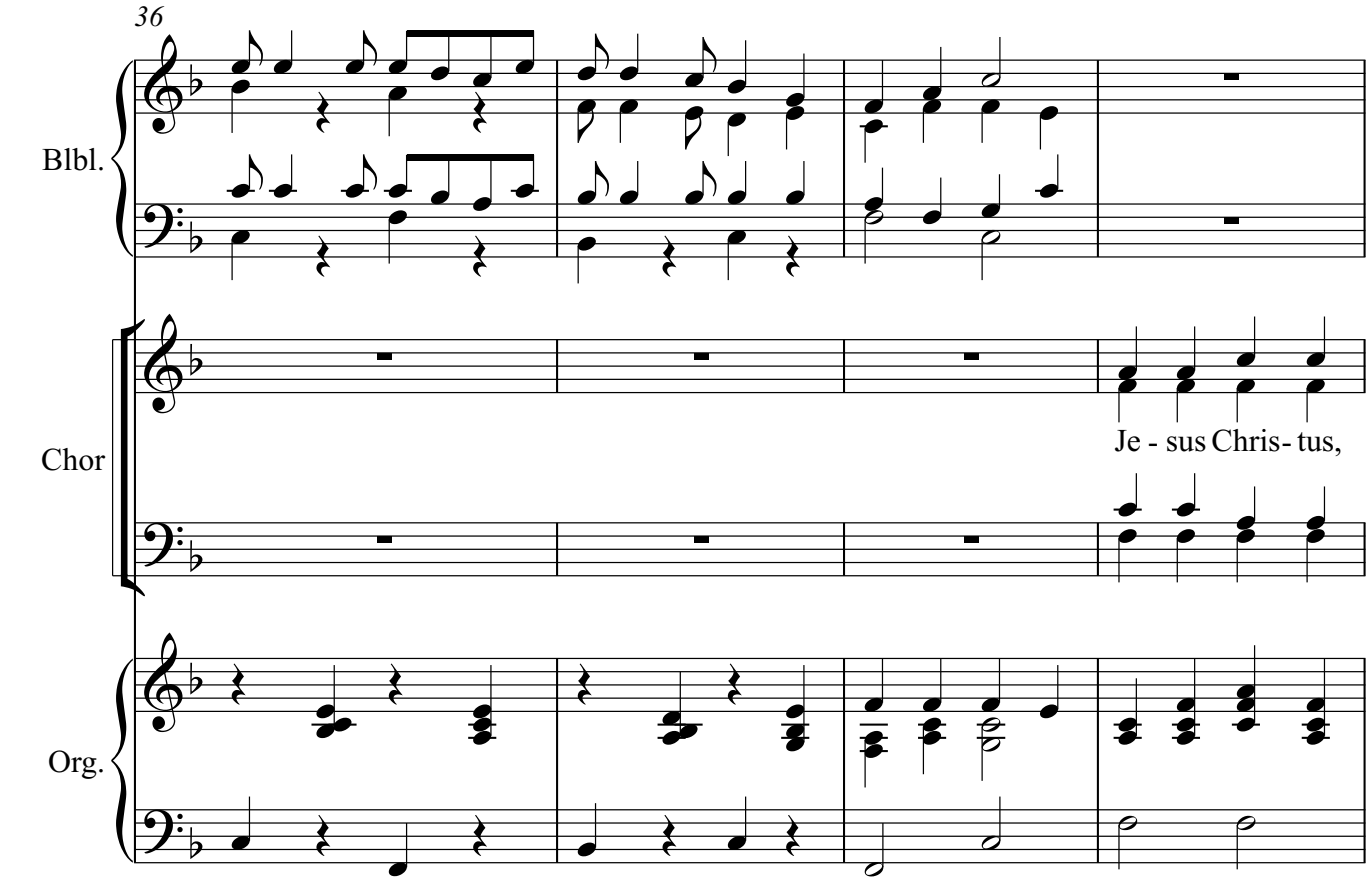
36
Blbl.
Chor
Je - sus Chris- tus,
Org.

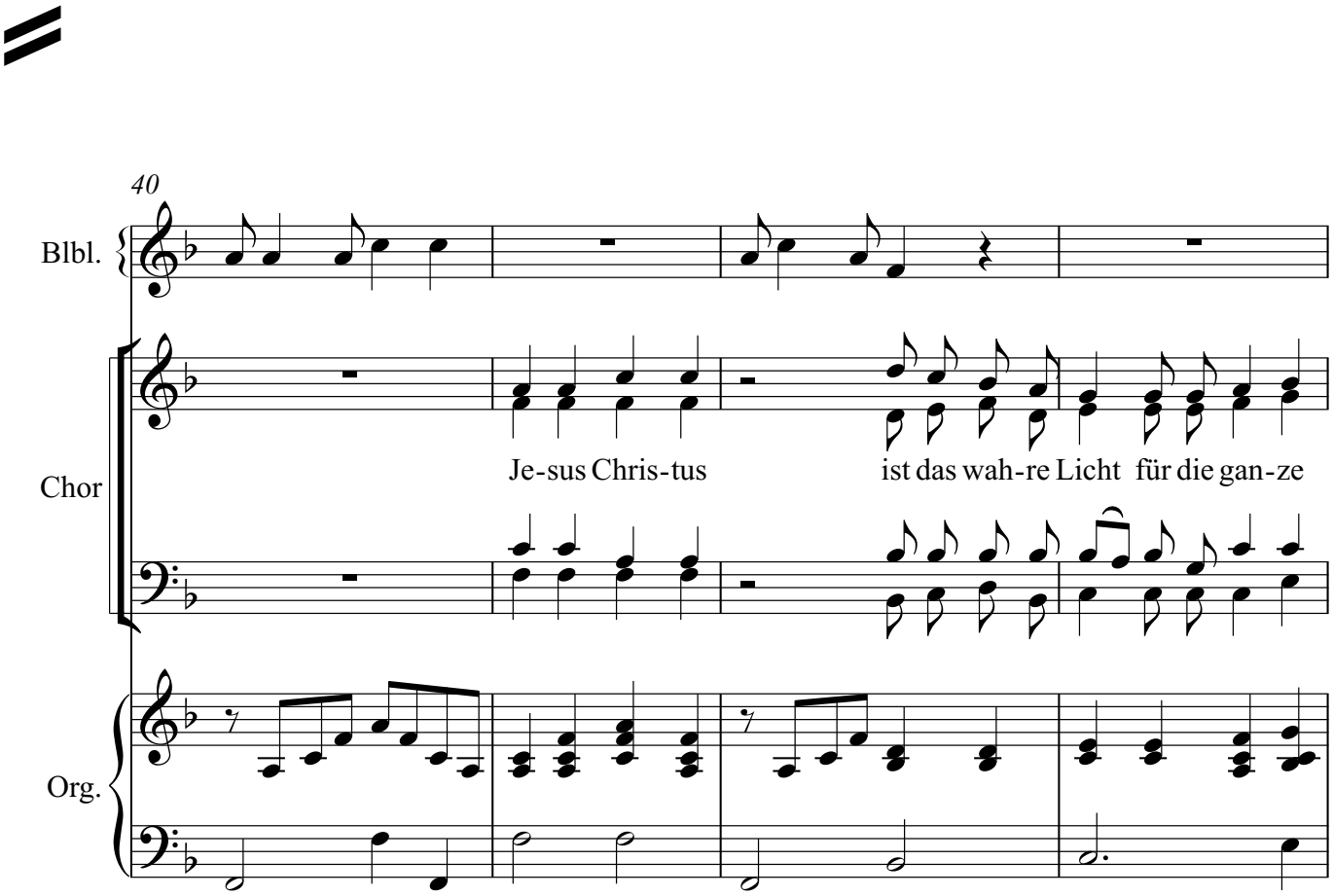
40
Blbl.
Chor
Je-sus Chris-tus
ist das wah-re Licht für die gan-ze
Org.

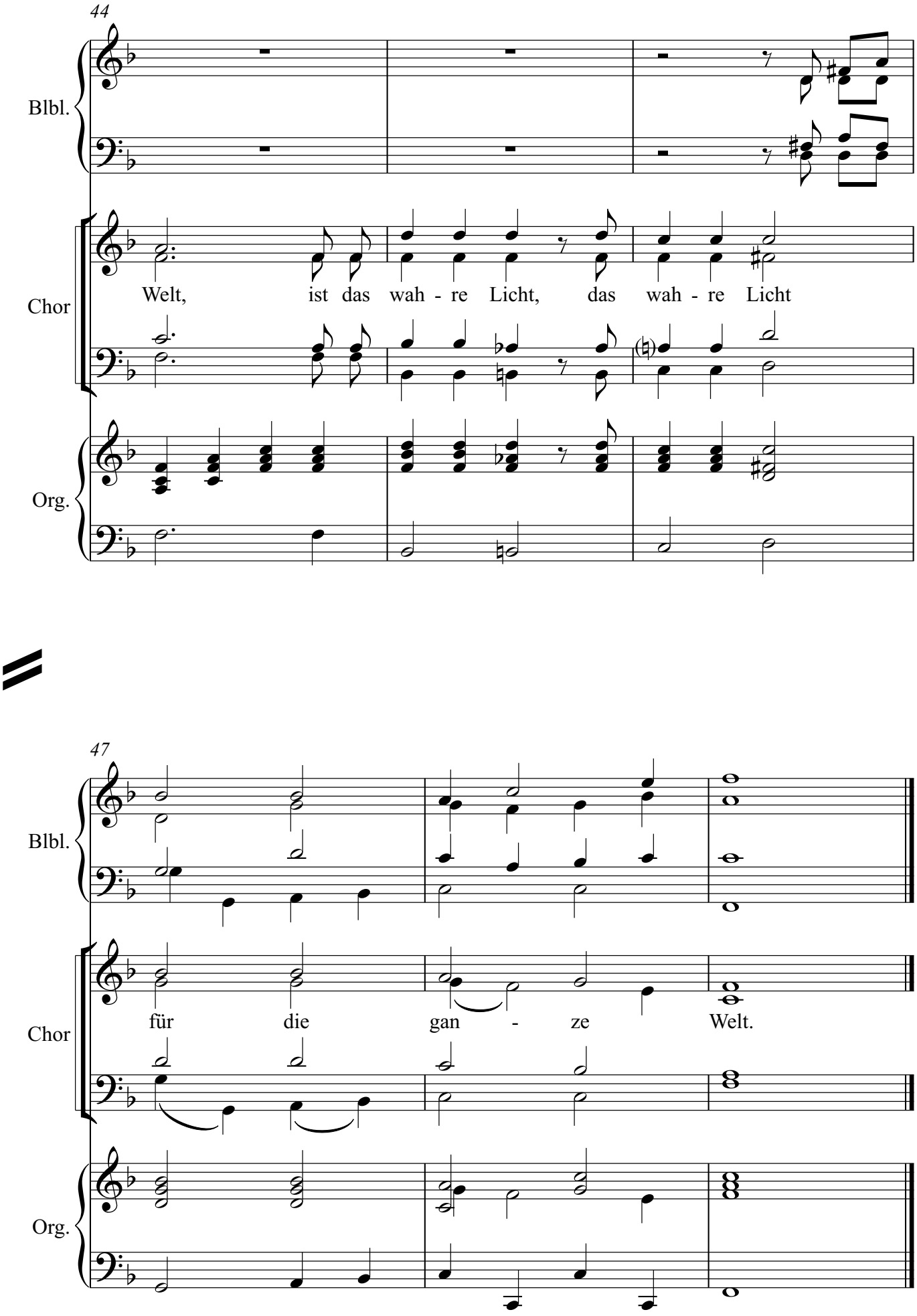
44
Blbl.
Chor
Welt, ist das wah - re Licht, das wah - re Licht
Org.
47
Blbl.
Chor
für die gan - ze Welt.
Org.

6. Aria

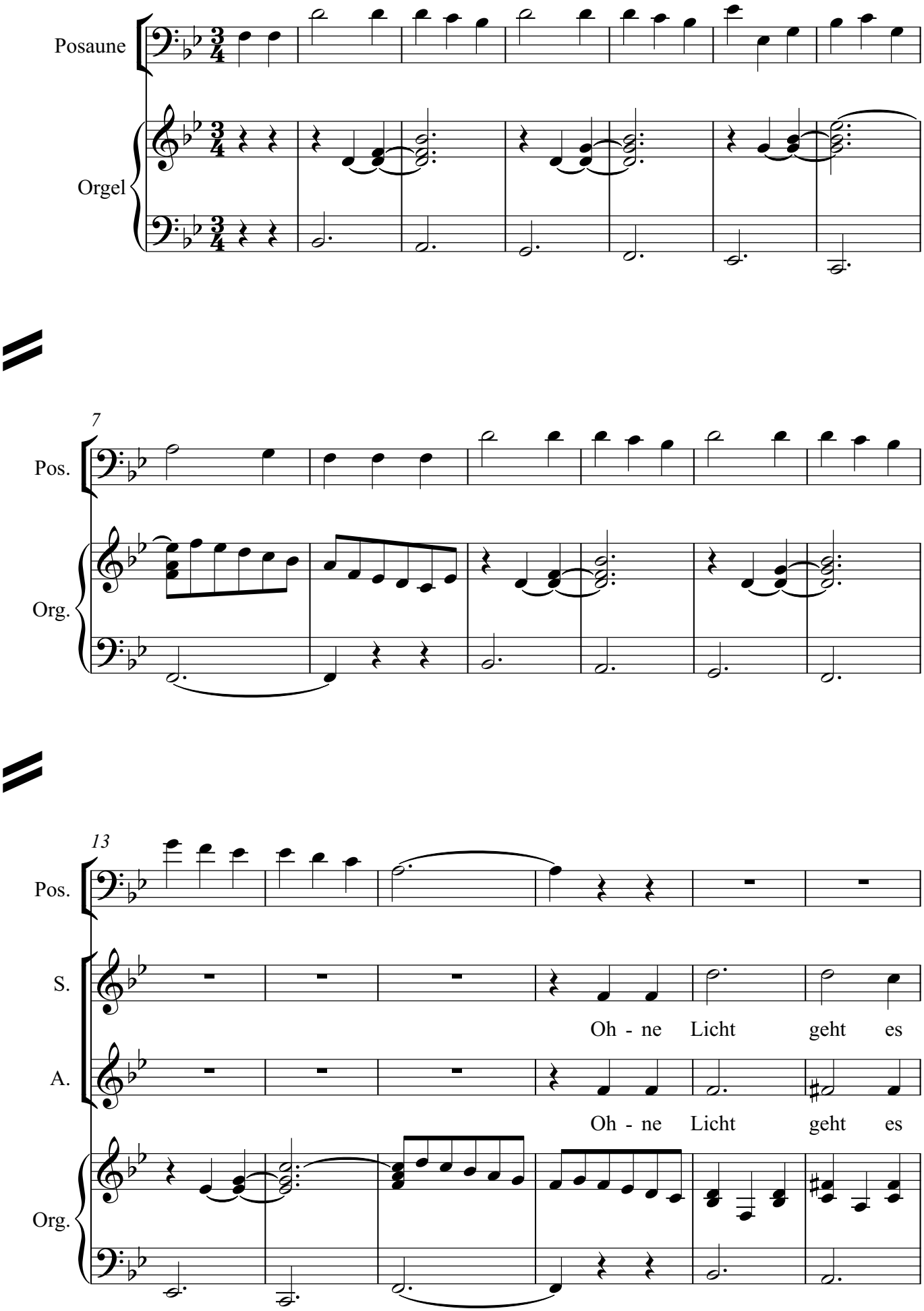
Posaune
Orgel
7
Pos.
Org.
13
Pos.
S.
Oh - ne Licht geht es
A.
Oh - ne Licht geht es
Org.

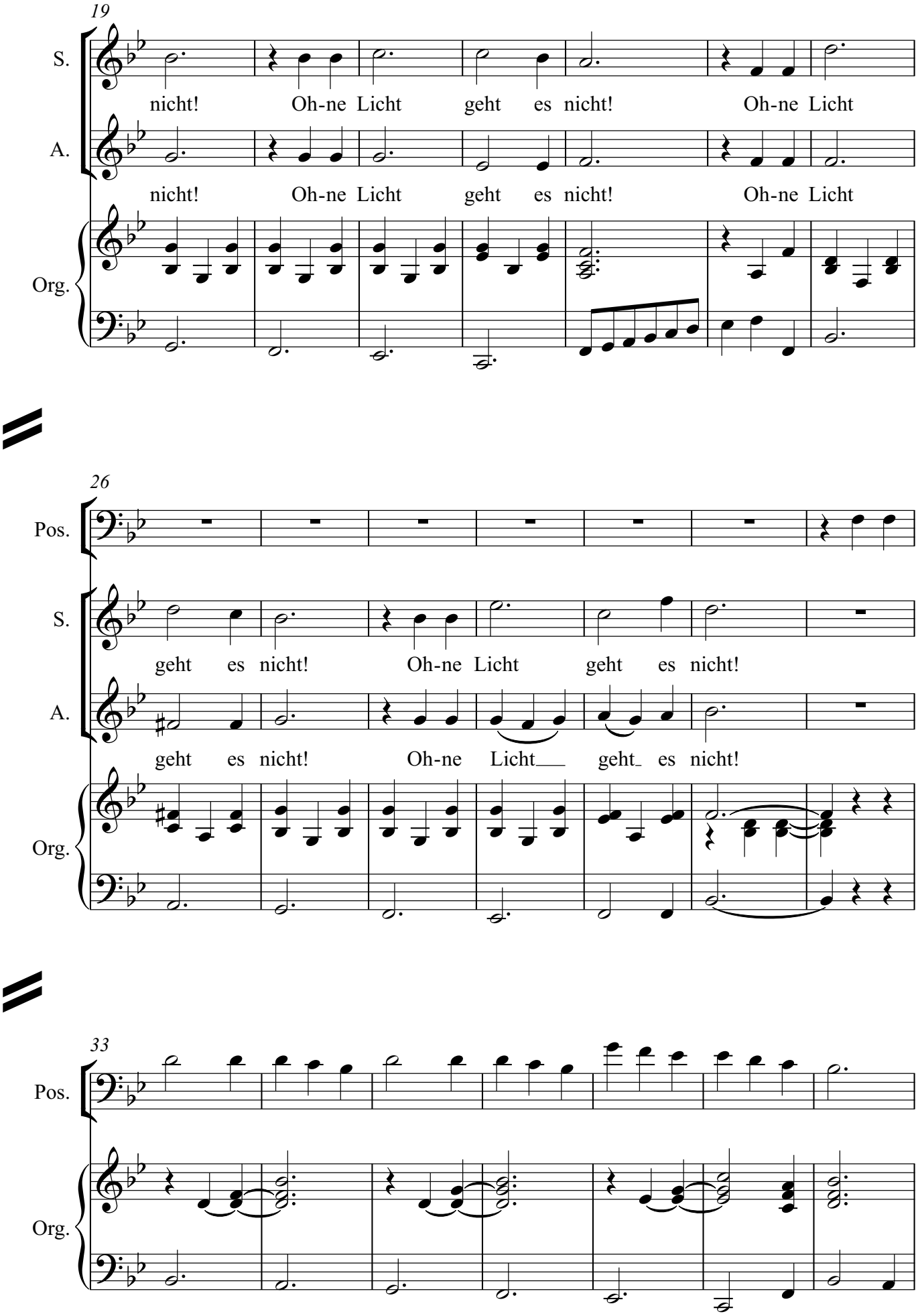
19
S.
nicht! Oh-ne Licht geht es nicht! Oh-ne Licht
A.
nicht! Oh-ne Licht geht es nicht! Oh-ne Licht
Org.
26
Pos.
S.
geht es nicht! Oh-ne Licht geht es nicht!
A.
geht es nicht! Oh-ne Licht geht es nicht!
Org.
33
Pos.
Org.

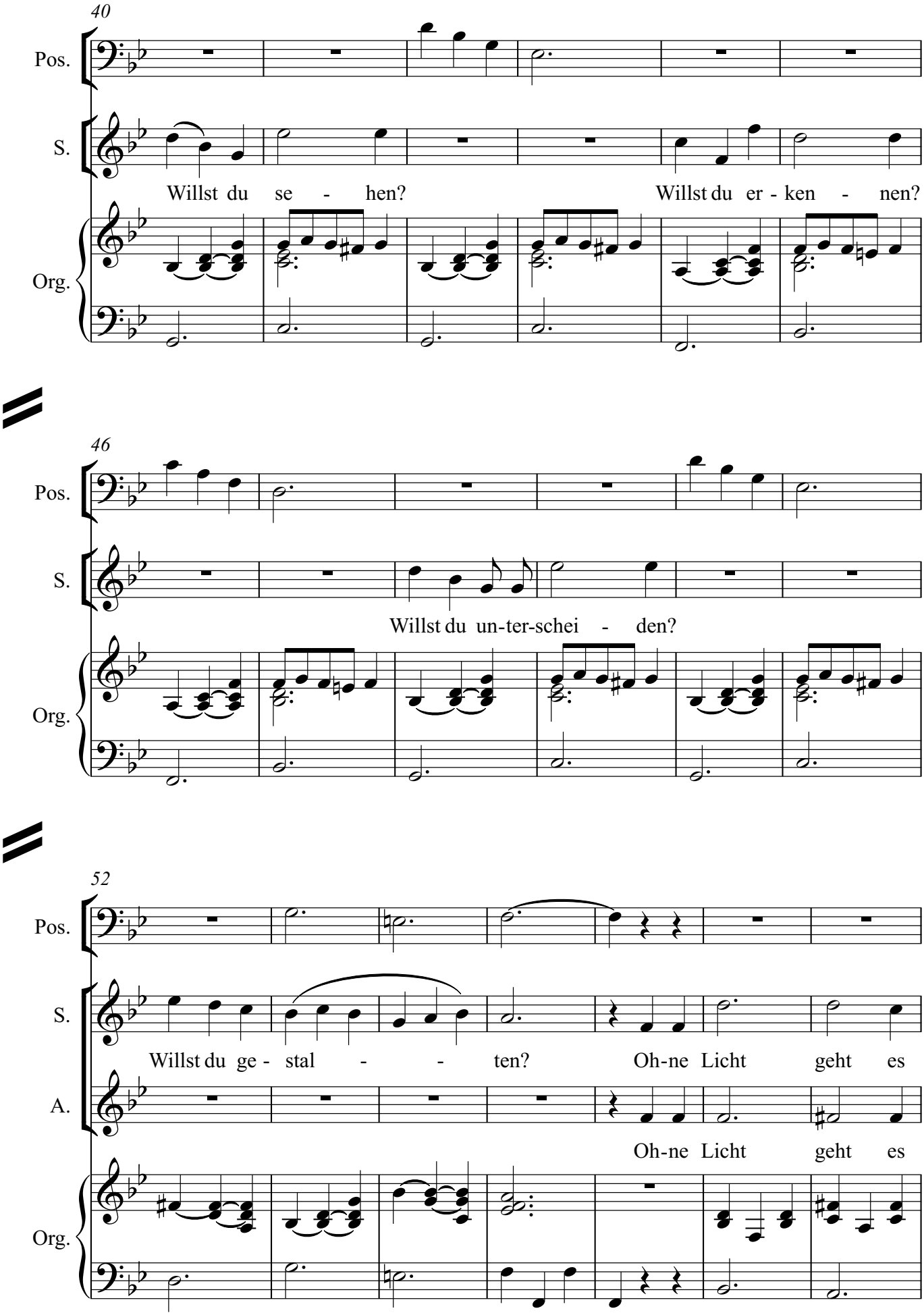
40
Pos.
S.
Willst du se - hen?
Willst du er - ken - nen?
Org.
46
Pos.
S.
Willst du un-ter-schei - den?
Org.
52
Pos.
S.
Willst du ge - stal - - ten?
Oh-ne Licht geht es
A.
Oh-ne Licht geht es
Org.

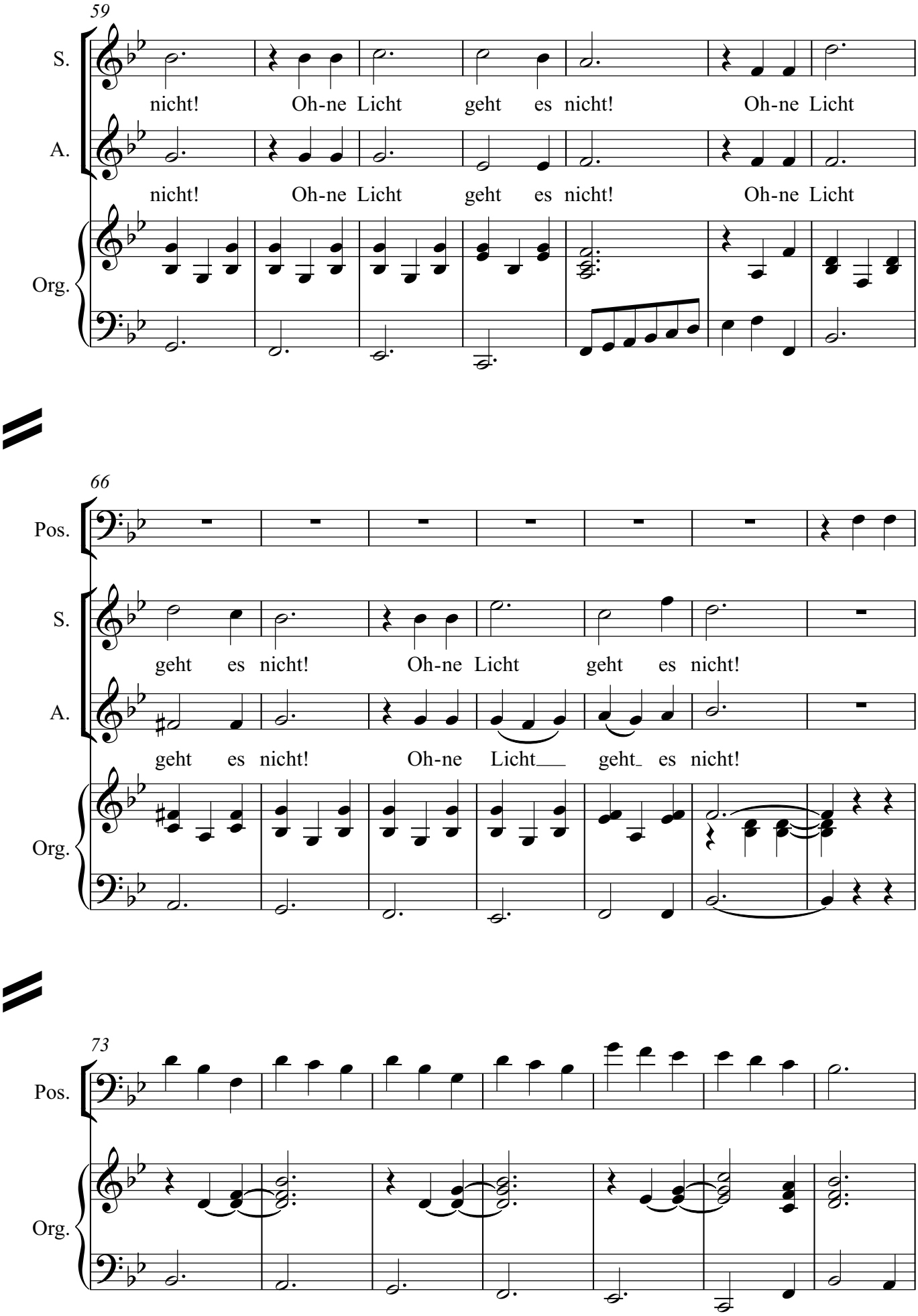
59
S.
nicht! Oh-ne Licht geht es nicht! Oh-ne Licht
A.
nicht! Oh-ne Licht geht es nicht! Oh-ne Licht
Org.
66
Pos.
S.
geht es nicht! Oh-ne Licht geht es nicht!
A.
geht es nicht! Oh-ne Licht geht es nicht!
Org.
73
Pos.
Org.

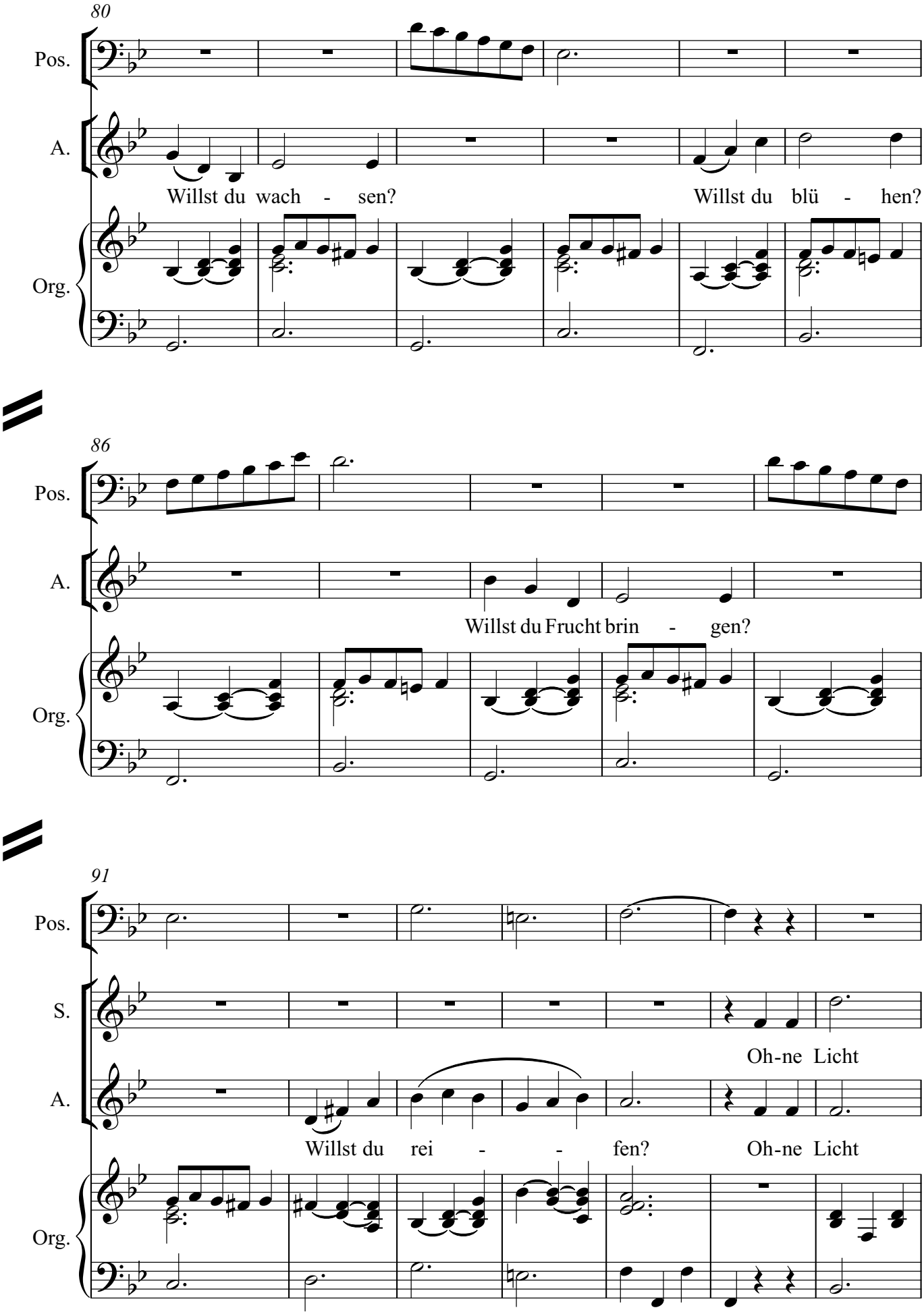
80
Pos.
A.
Willst du wach - sen?
Willst du blü - hen?
Org.
86
Pos.
A.
Willst du Frucht brin - gen?
Org.
91
Pos.
S.
Oh-ne Licht
A.
Willst du rei - - fen?
Oh-ne Licht
Org.

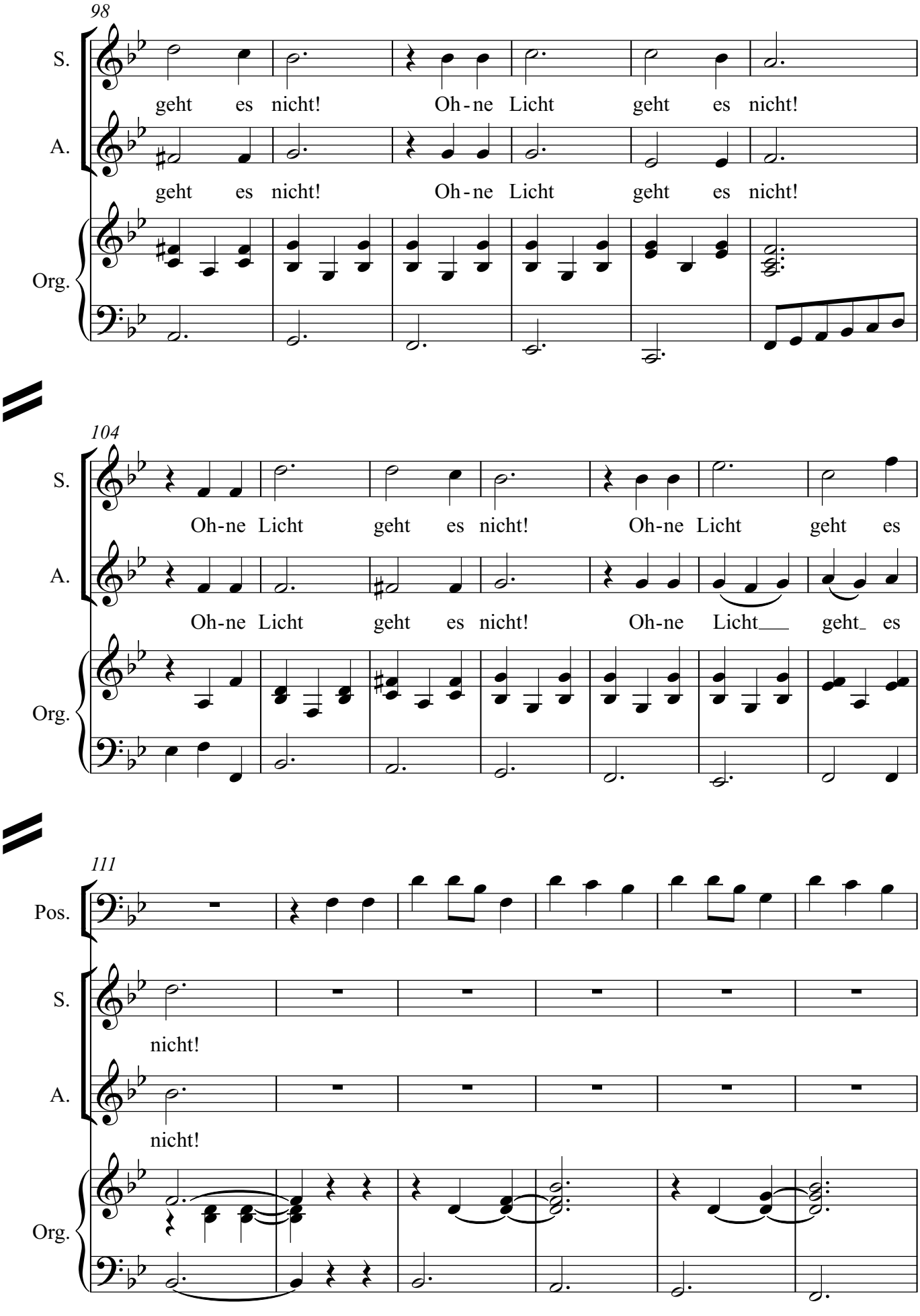
98
S.
A.
Org.
geht es nicht! Oh-ne Licht geht es nicht!
geht es nicht! Oh-ne Licht geht es nicht!
104
S.
A.
Org.
Oh-ne Licht geht es nicht! Oh-ne Licht geht es
Oh-ne Licht geht es nicht! Oh-ne Licht geht es
111
Pos.
S.
A.
Org.
nicht!
nicht!

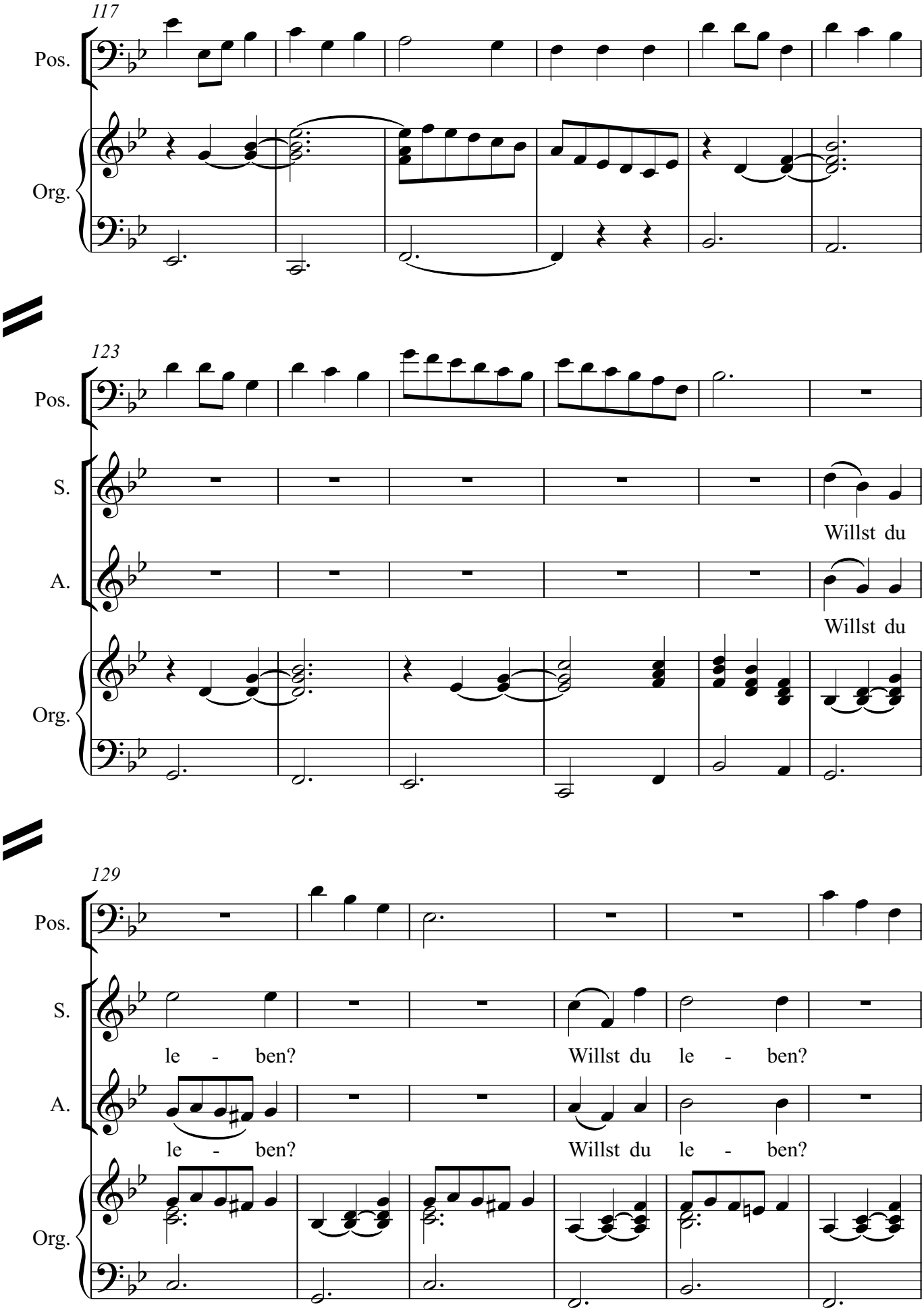
117
Pos.
Org.
123
Pos.
S.
Willst du
A.
Willst du
Org.
129
Pos.
S.
le - ben?
Willst du le - ben?
A.
le - ben?
Willst du le - ben?
Org.

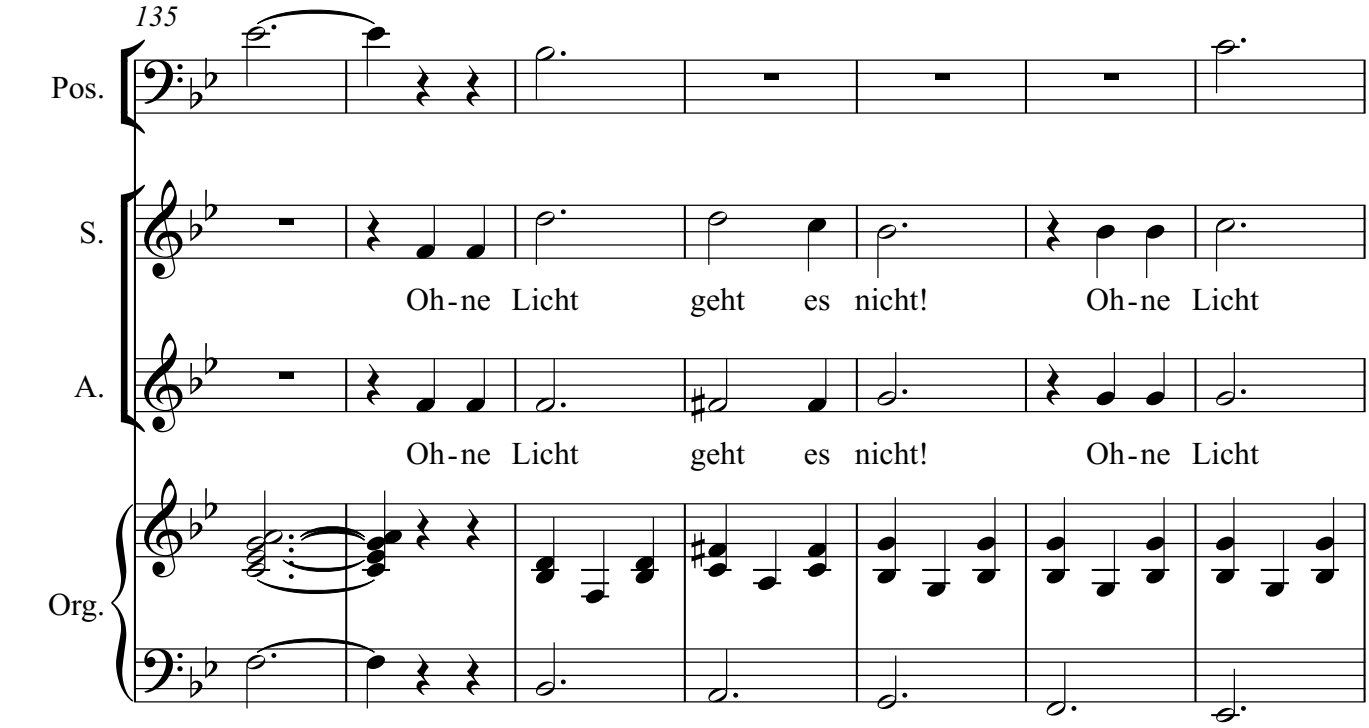
135
Pos.
S.
Oh-ne Licht geht es nicht! Oh-ne Licht
A.
Oh-ne Licht geht es nicht! Oh-ne Licht
Org.

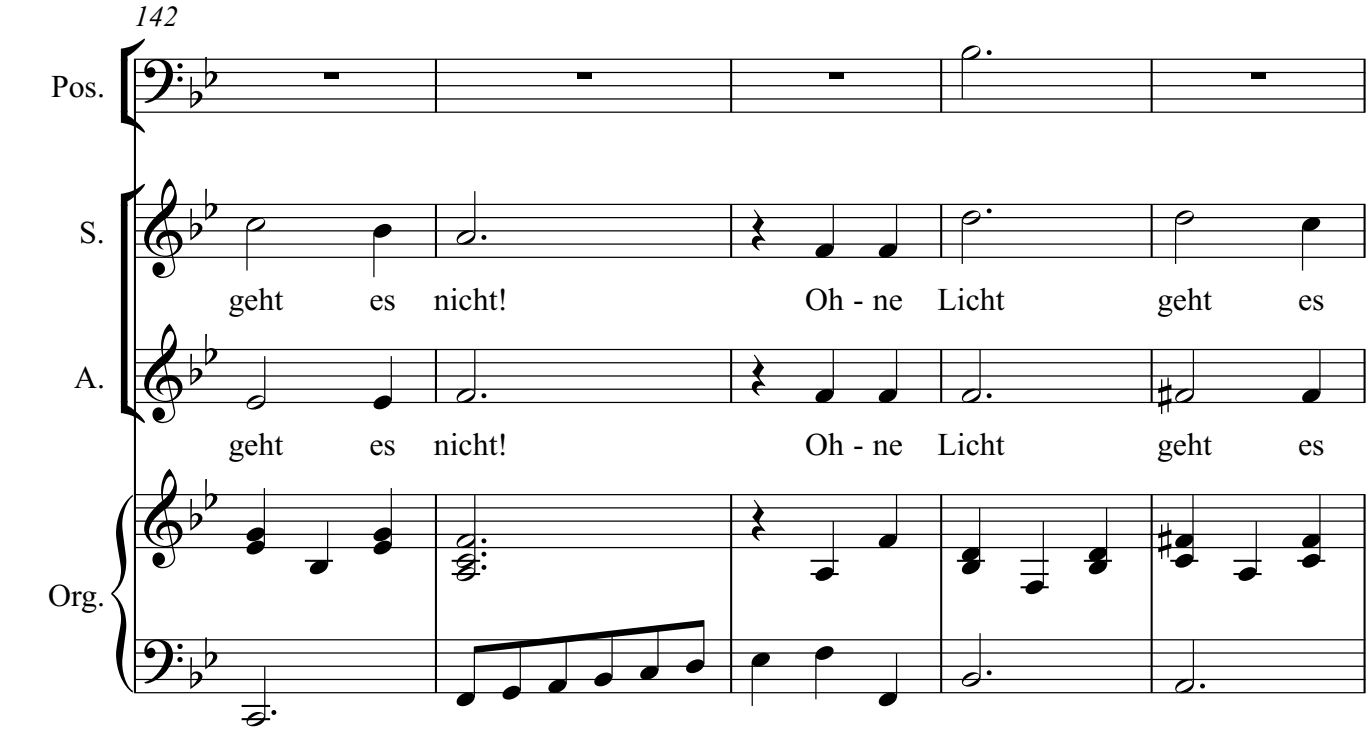
142
Pos.
S.
geht es nicht! Oh - ne Licht geht es
A.
geht es nicht! Oh - ne Licht geht es
Org.

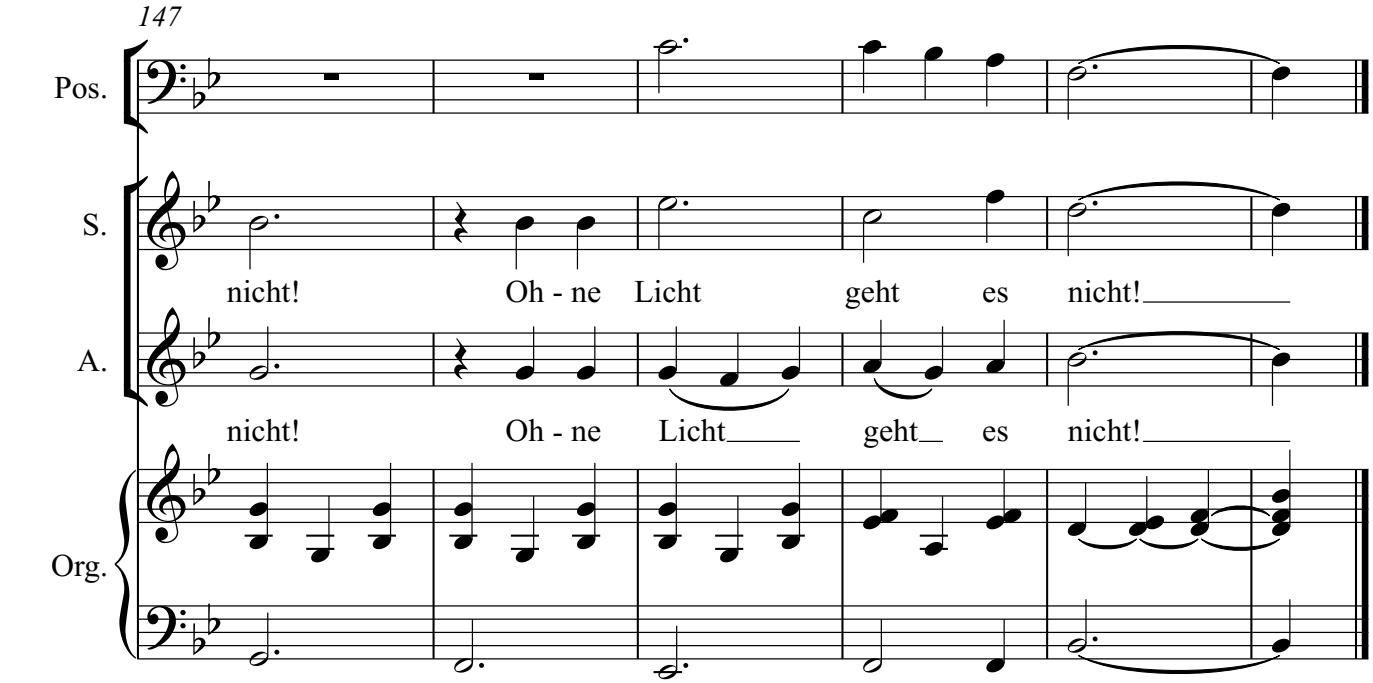
147
Pos.
S.
nicht! Oh - ne Licht geht es nicht!
A.
nicht! Oh - ne Licht geht es nicht!
Org.

7. Chor

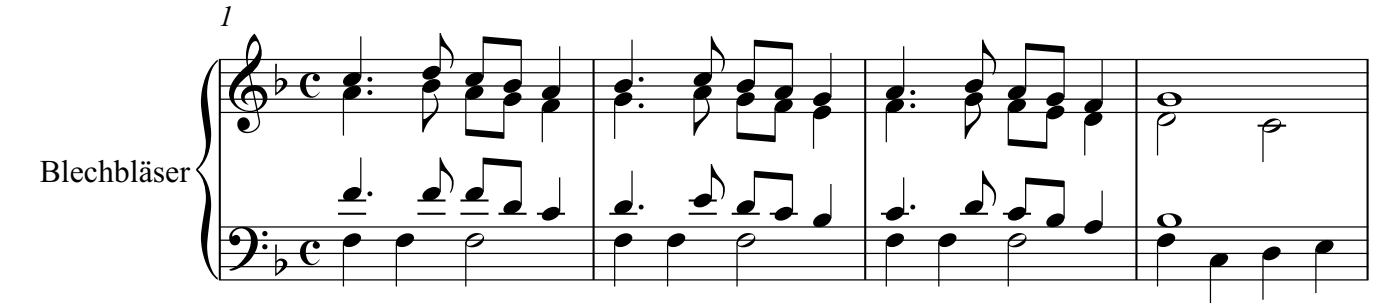
1
Blechbläser

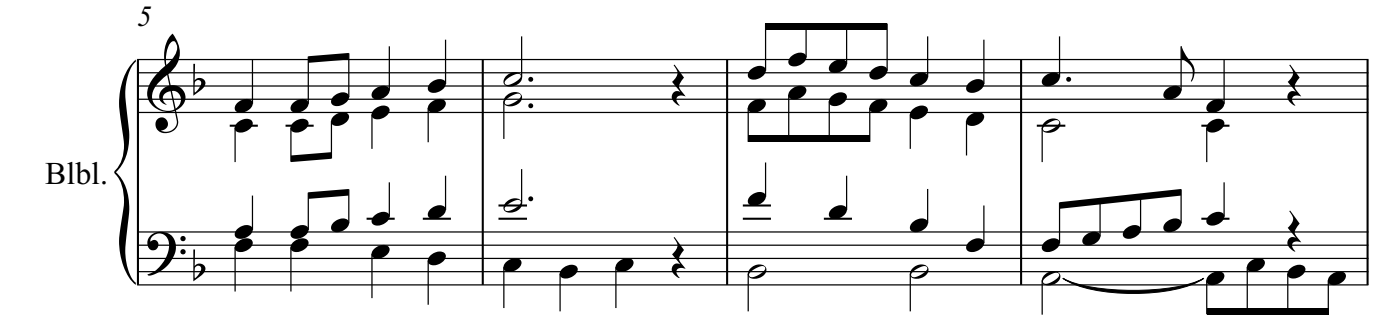
5
Blbl.

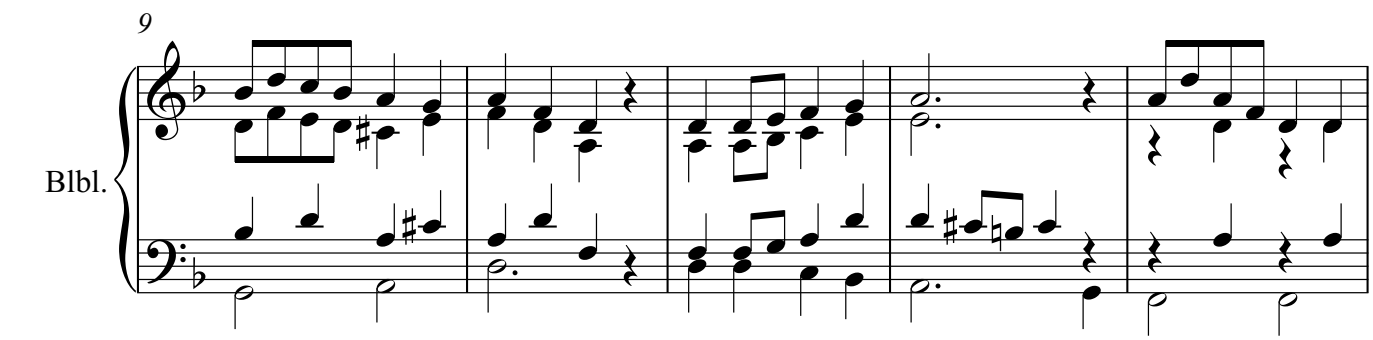
9
Blbl.

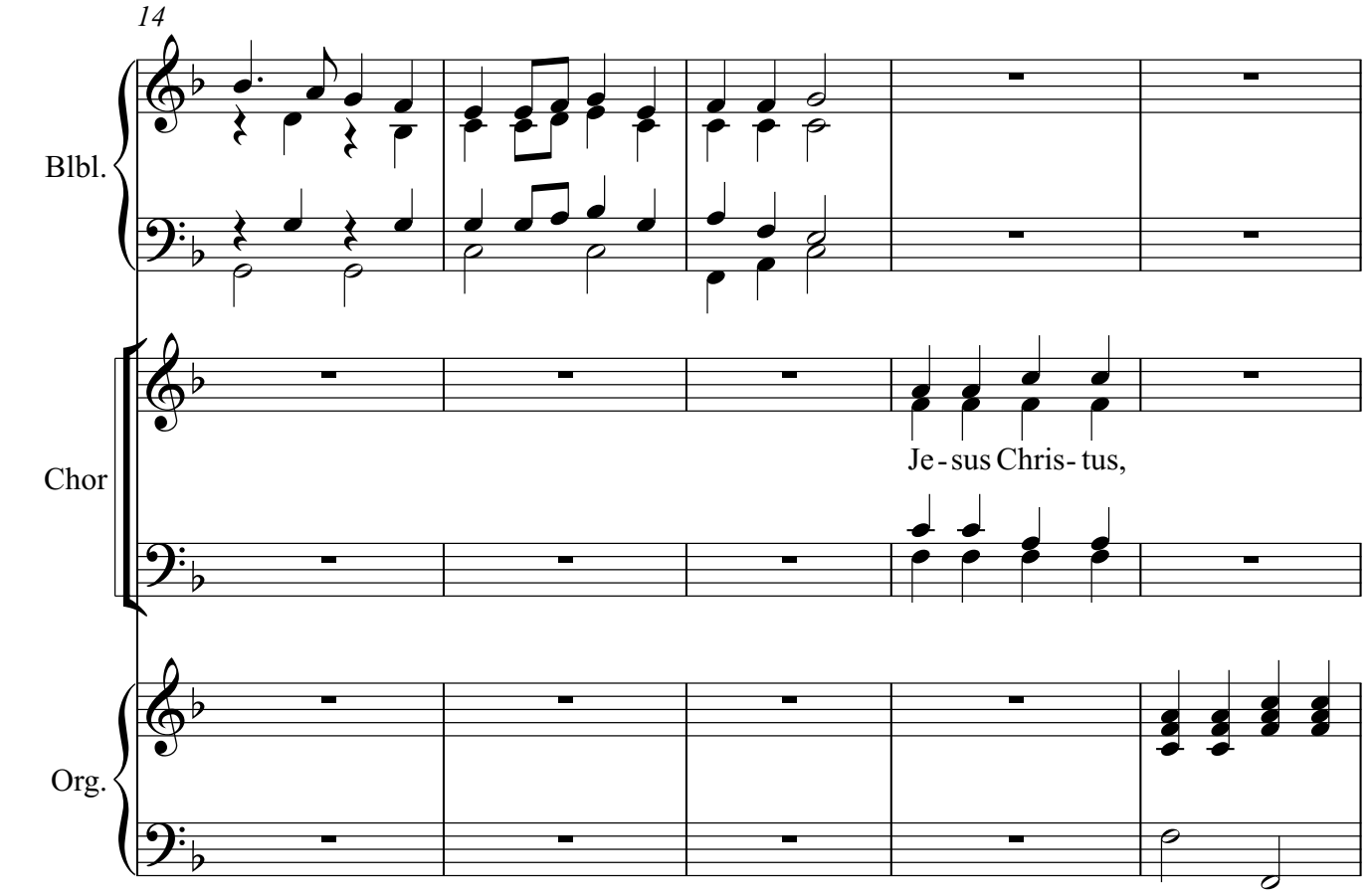
14
Blbl.
Chor
Je - sus Chris- tus,
Org.

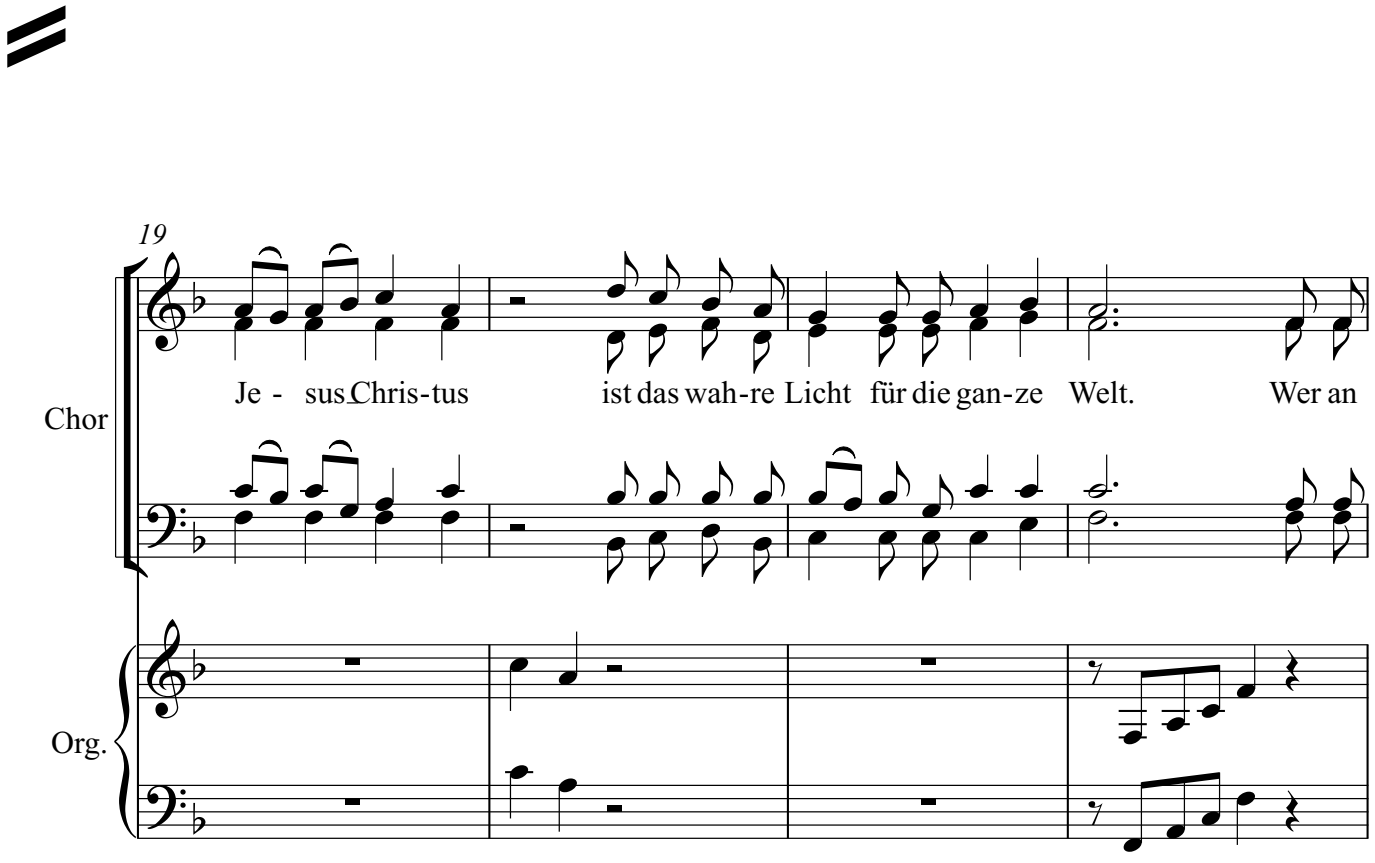
19
Chor
Je - sus Chris-tus ist das wah-re Licht für die gan-ze Welt. Wer an
Org.

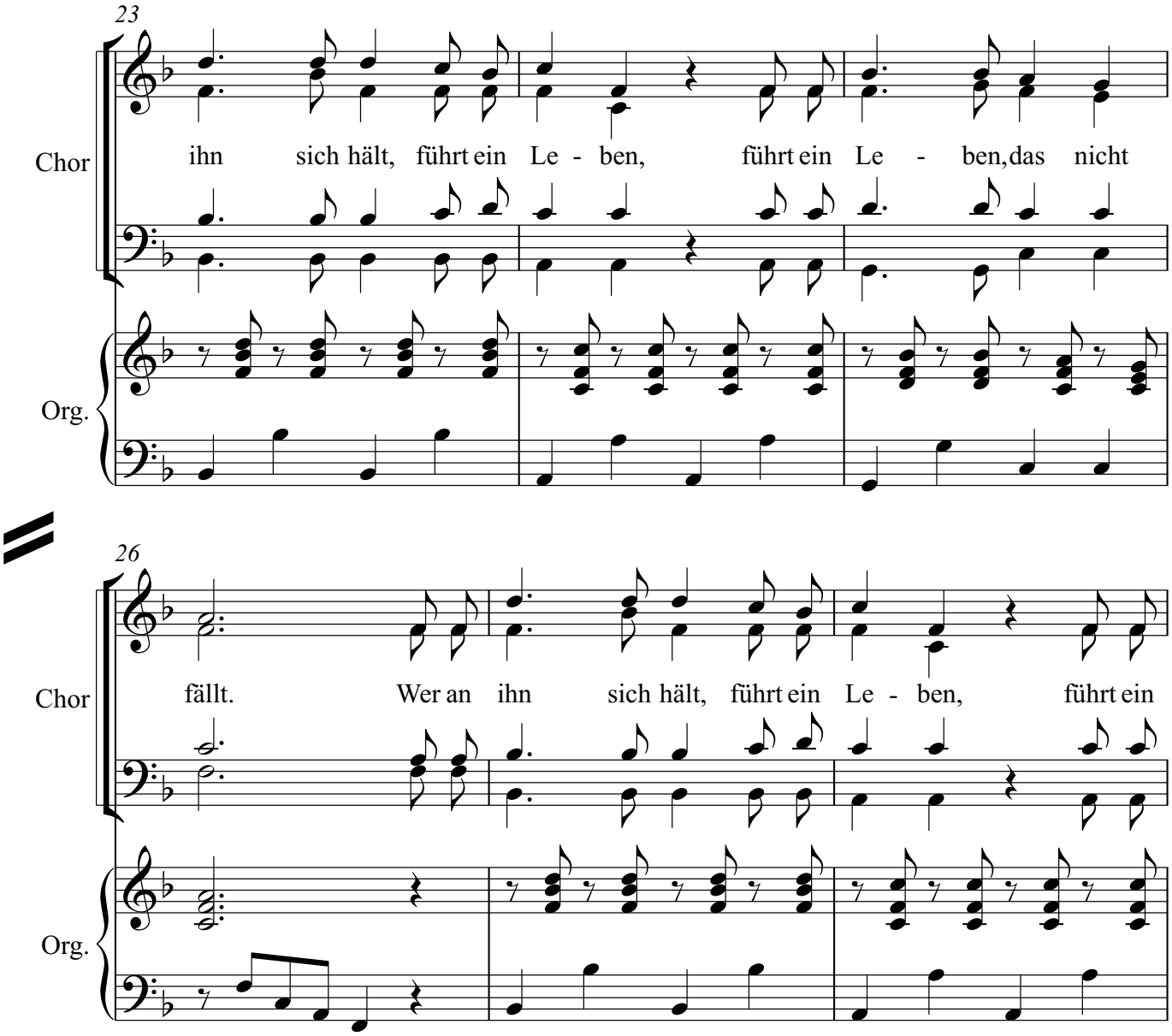
23
Chor
ihn sich hält, führt ein Le - ben, führt ein Le - ben, das nicht
Org.
26
Chor
fällt. Wer an ihn sich hält, führt ein Le - ben, führt ein
Org.

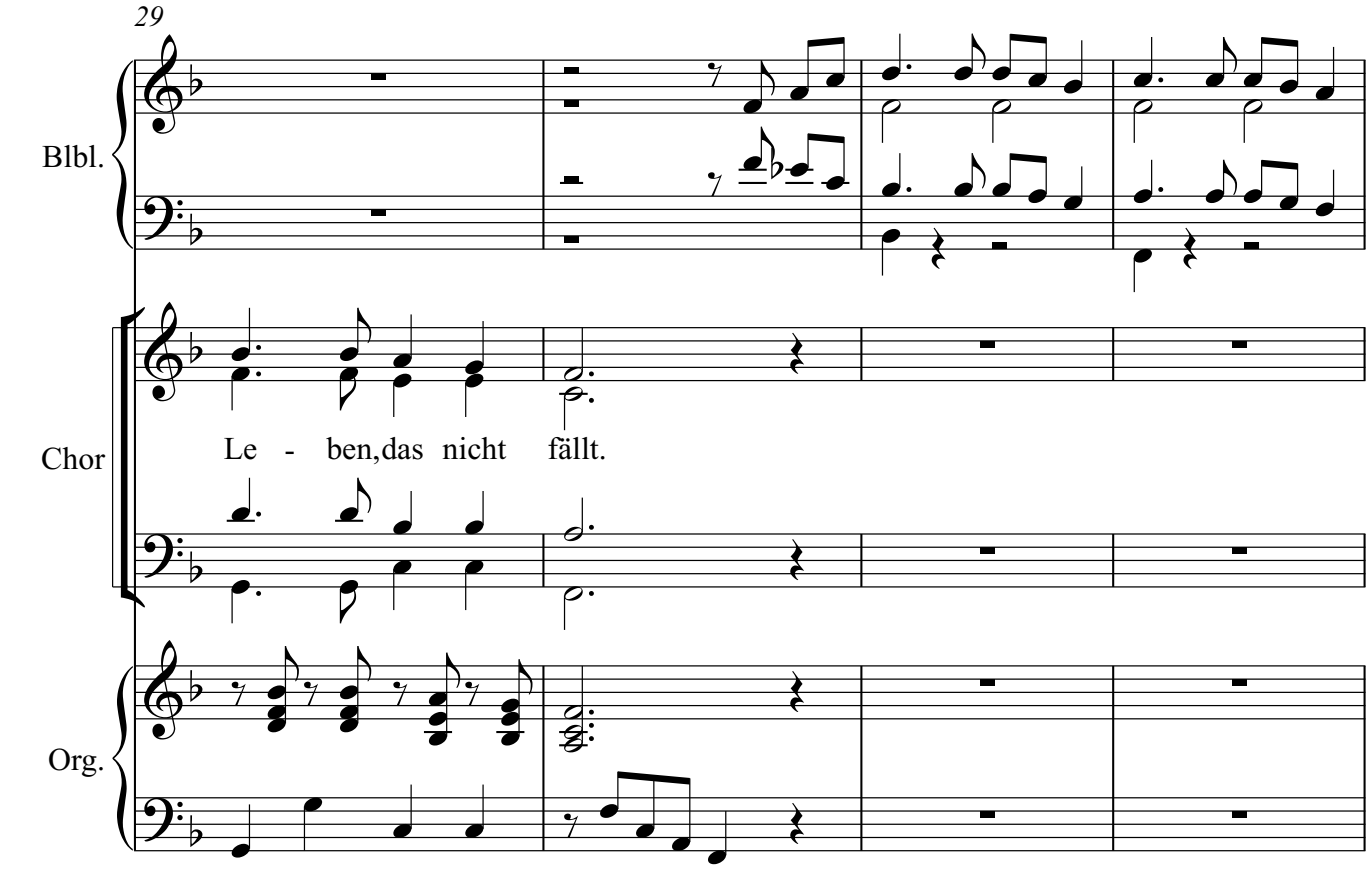
29
Blbl.
Chor
Le - ben, das nicht fällt.
Org.

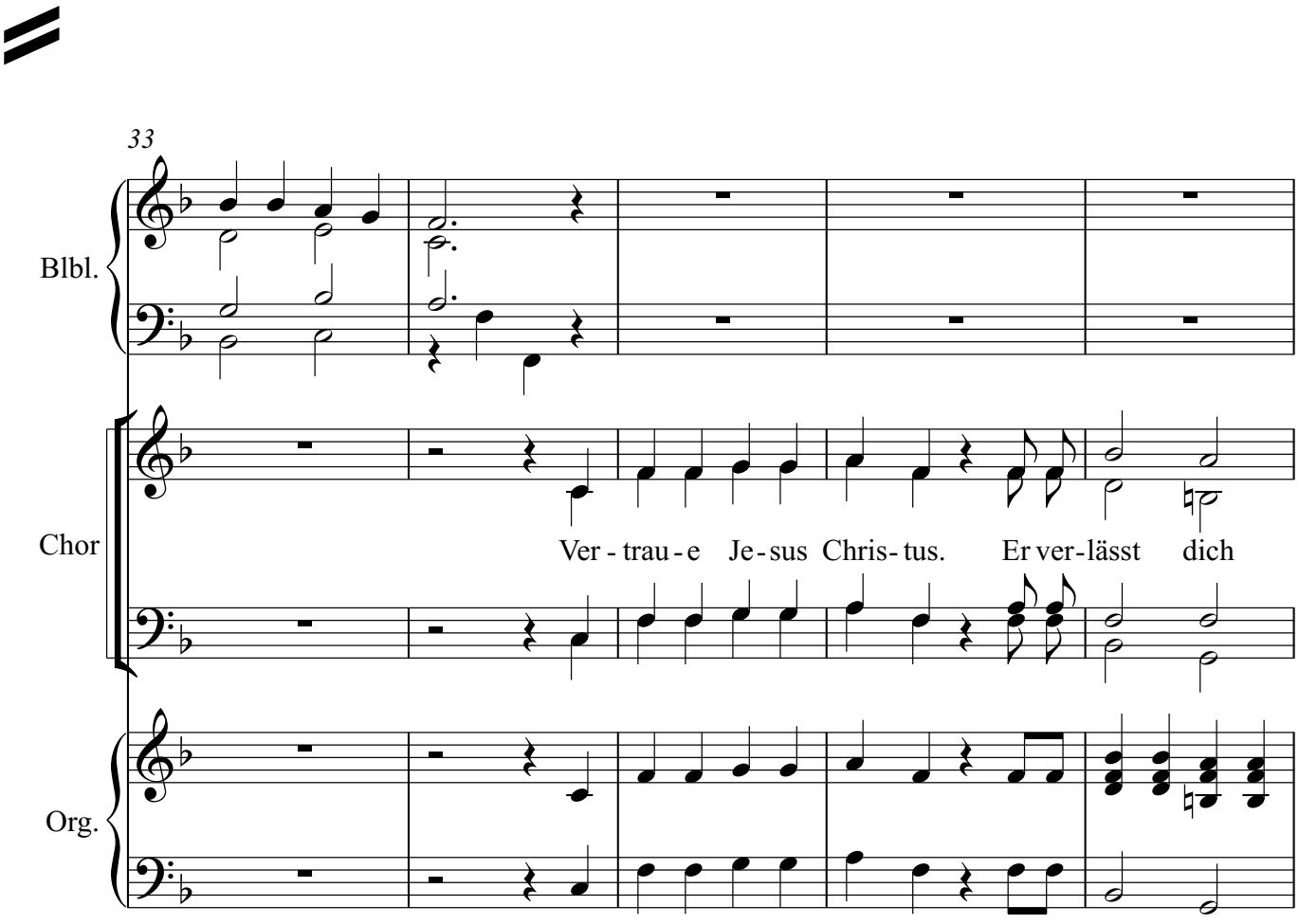
33
Blbl.
Chor
Ver - trau - e Je - sus Chris - tus. Er ver - lässt dich
Org.

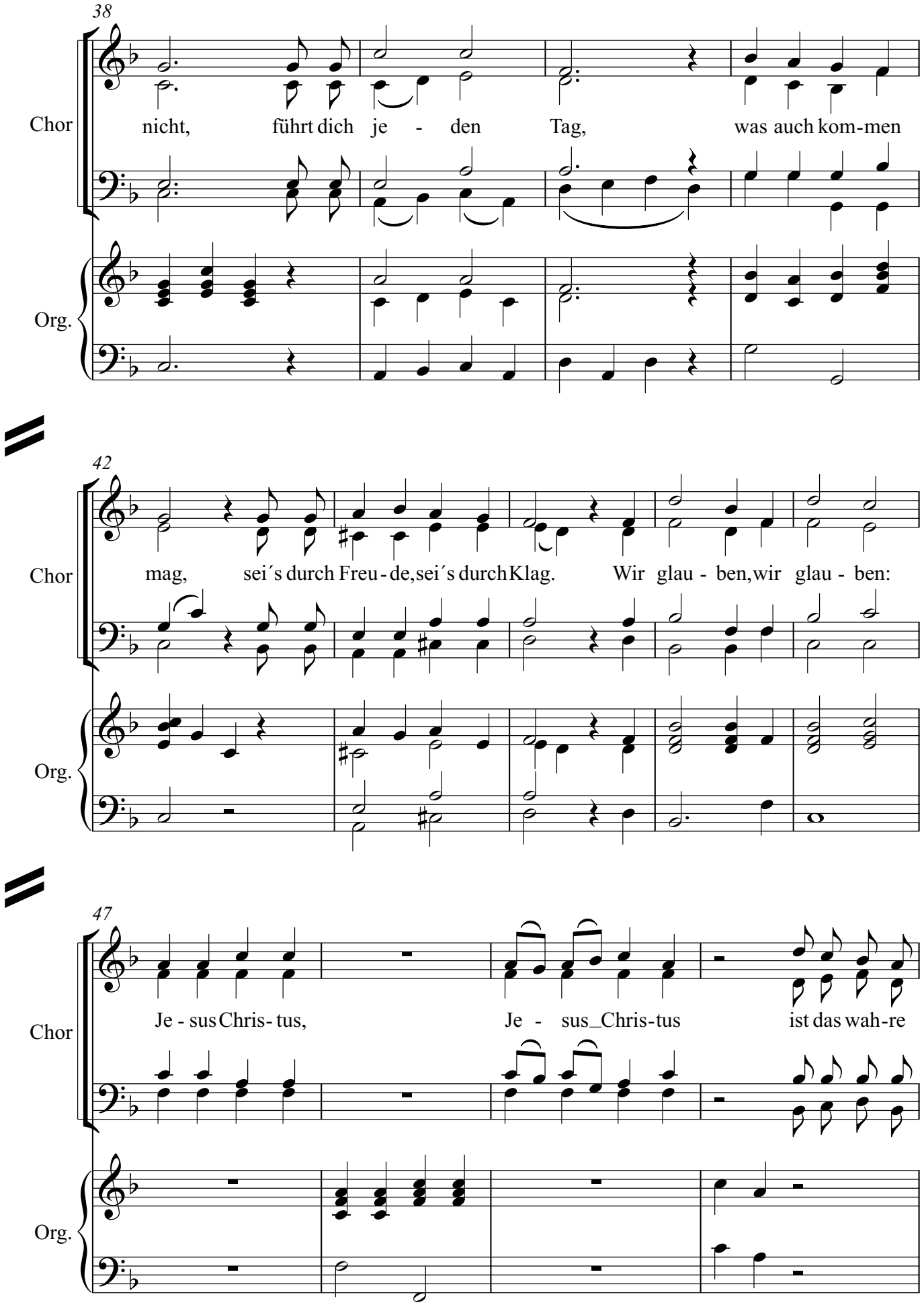
38
Chor
nicht, führt dich je - den Tag, was auch kom-men
Org.
42
Chor
mag, sei´s durch Freu - de, sei´s durch Klag. Wir glau - ben, wir glau - ben:
Org.
47
Chor
Je - sus Chris- tus, Je - sus_Chris-tus ist das wah-re
Org.

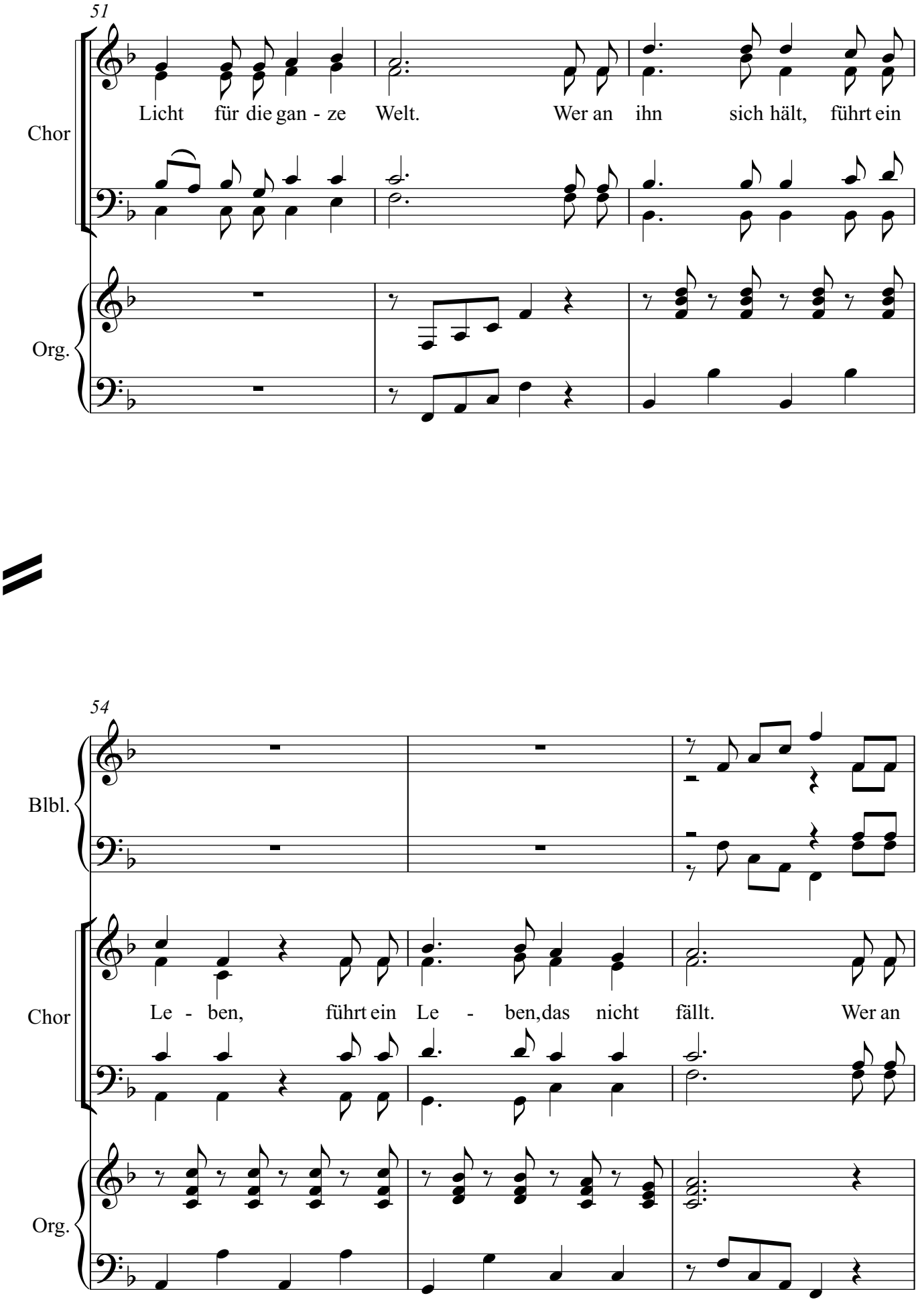
51
Chor
Licht für die gan - ze Welt. Wer an ihn sich hält, führt ein
Org.
54
Blbl.
Chor
Le - ben, führt ein Le - ben, das nicht fällt. Wer an
Org.

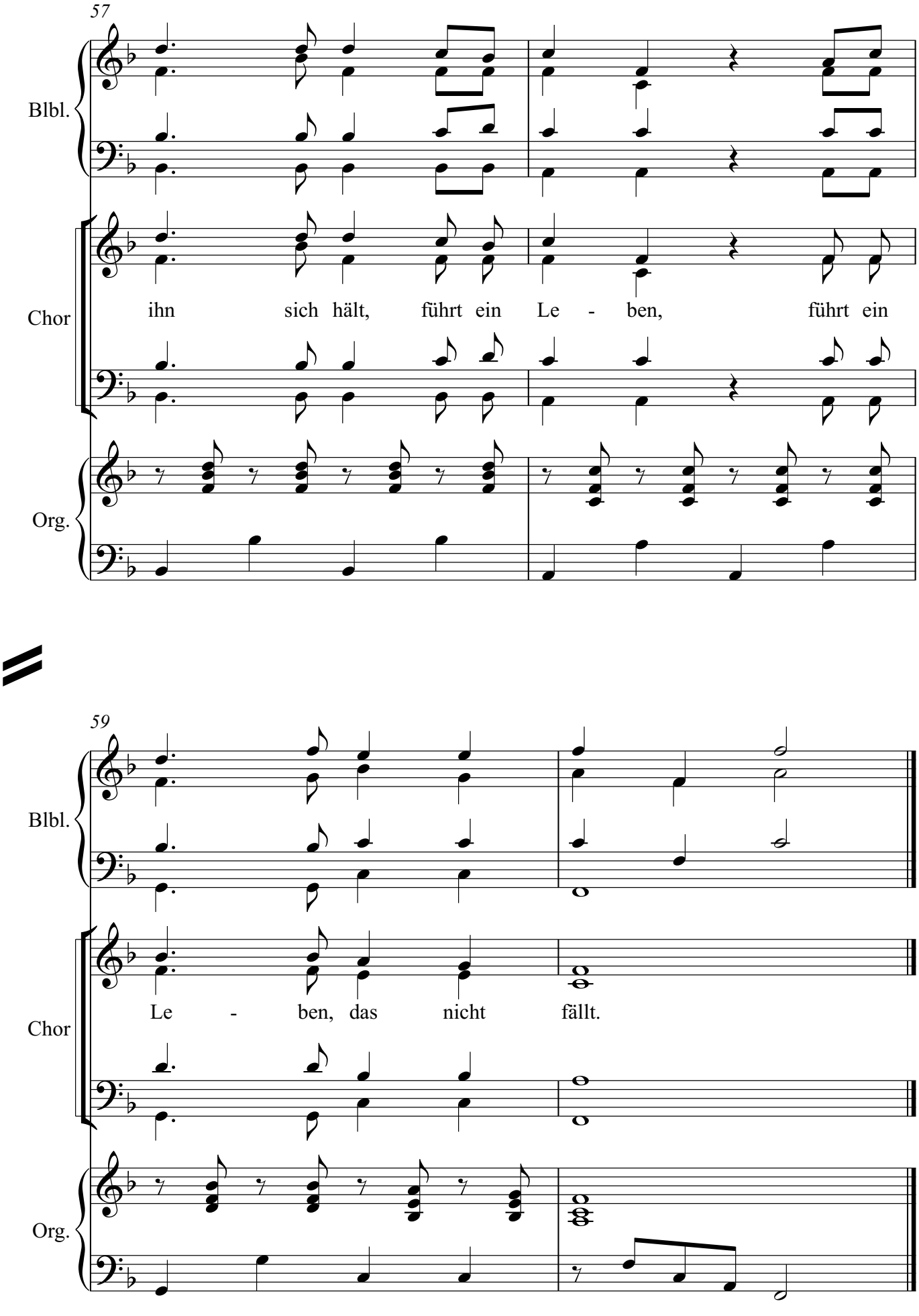
57
Blbl.
Chor
ihn sich hält, führt ein Le - ben, führt ein
Org.
59
Blbl.
Chor
Le - ben, das nicht fällt.
Org.

8. Trio

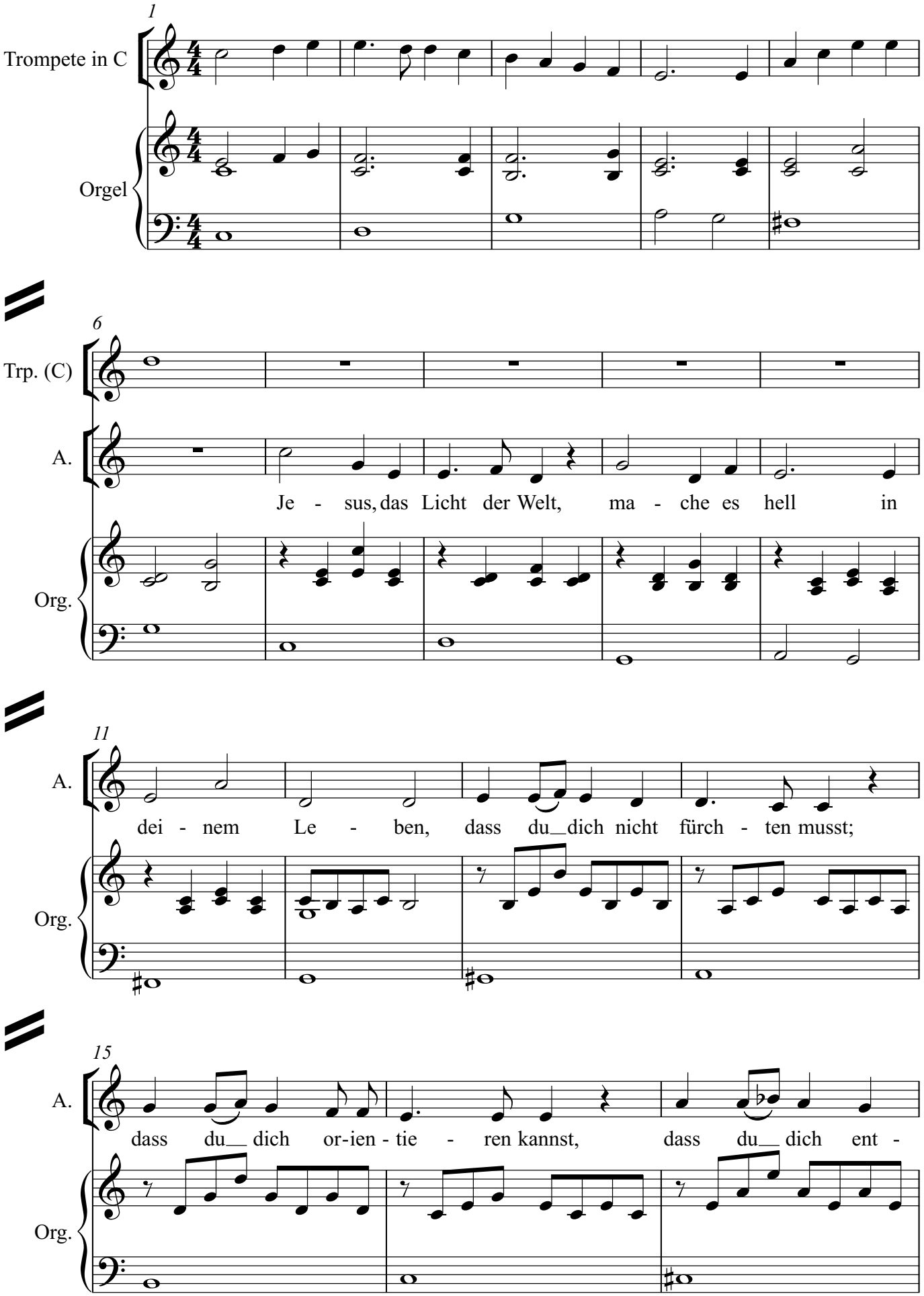
1
Trompete in C
Orgel
6
Trp. (C)
A.
Je - sus, das Licht der Welt, ma - che es hell in
Org.
11
A.
dei - nem Le - ben, dass du dich nicht fürch - ten musst;
Org.
15
A.
dass du dich or-ien - tie - ren kannst, dass du dich ent -
Org.

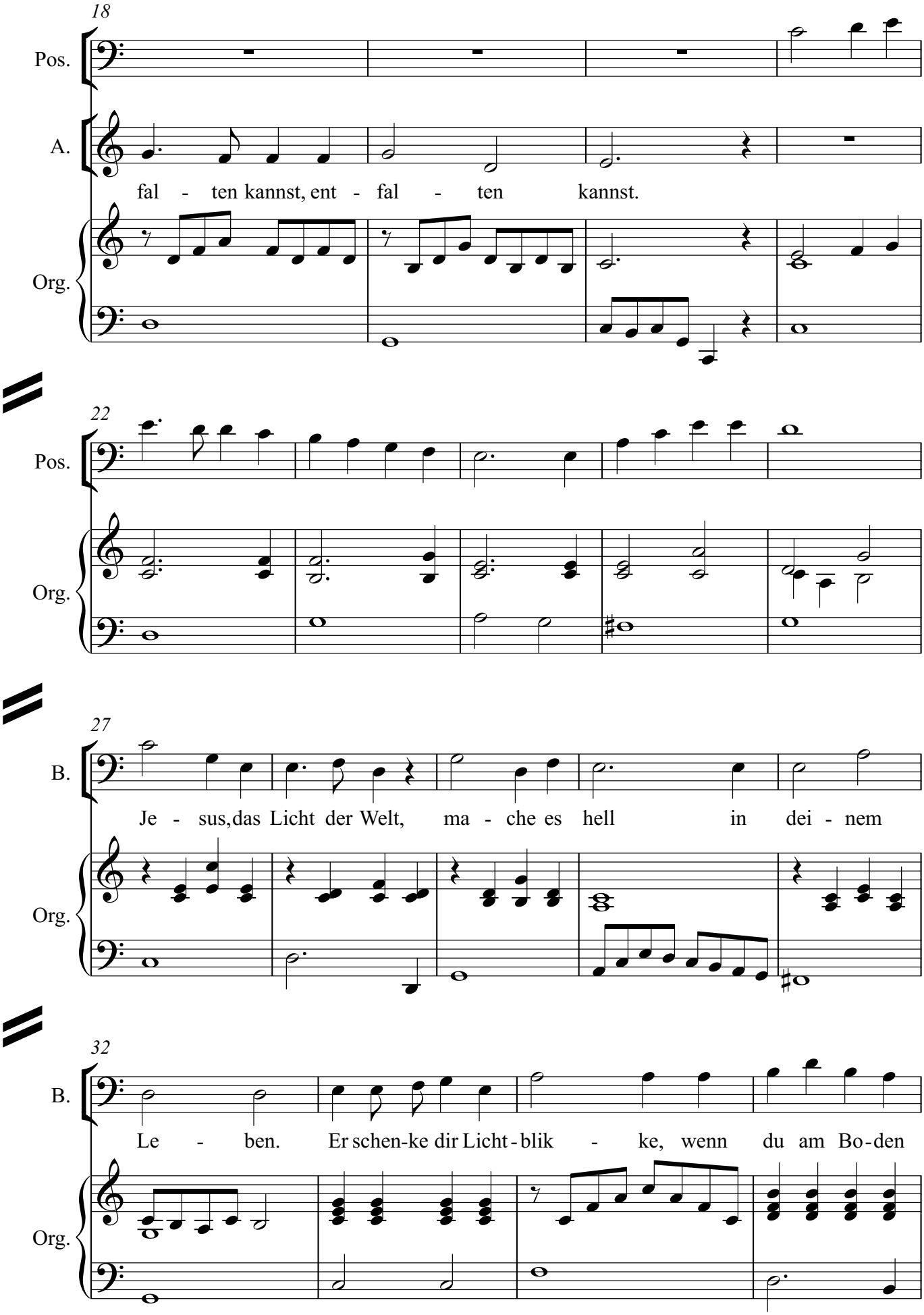
18
Pos.
A.
fal - ten kannst, ent - fal - ten kannst.
Org.
22
Pos.
Org.
27
B.
Je - sus, das Licht der Welt, ma - che es hell in dei - nem
Org.
32
B.
Le - ben. Er schen-ke dir Licht - blik - ke, wenn du am Bo - den
Org.

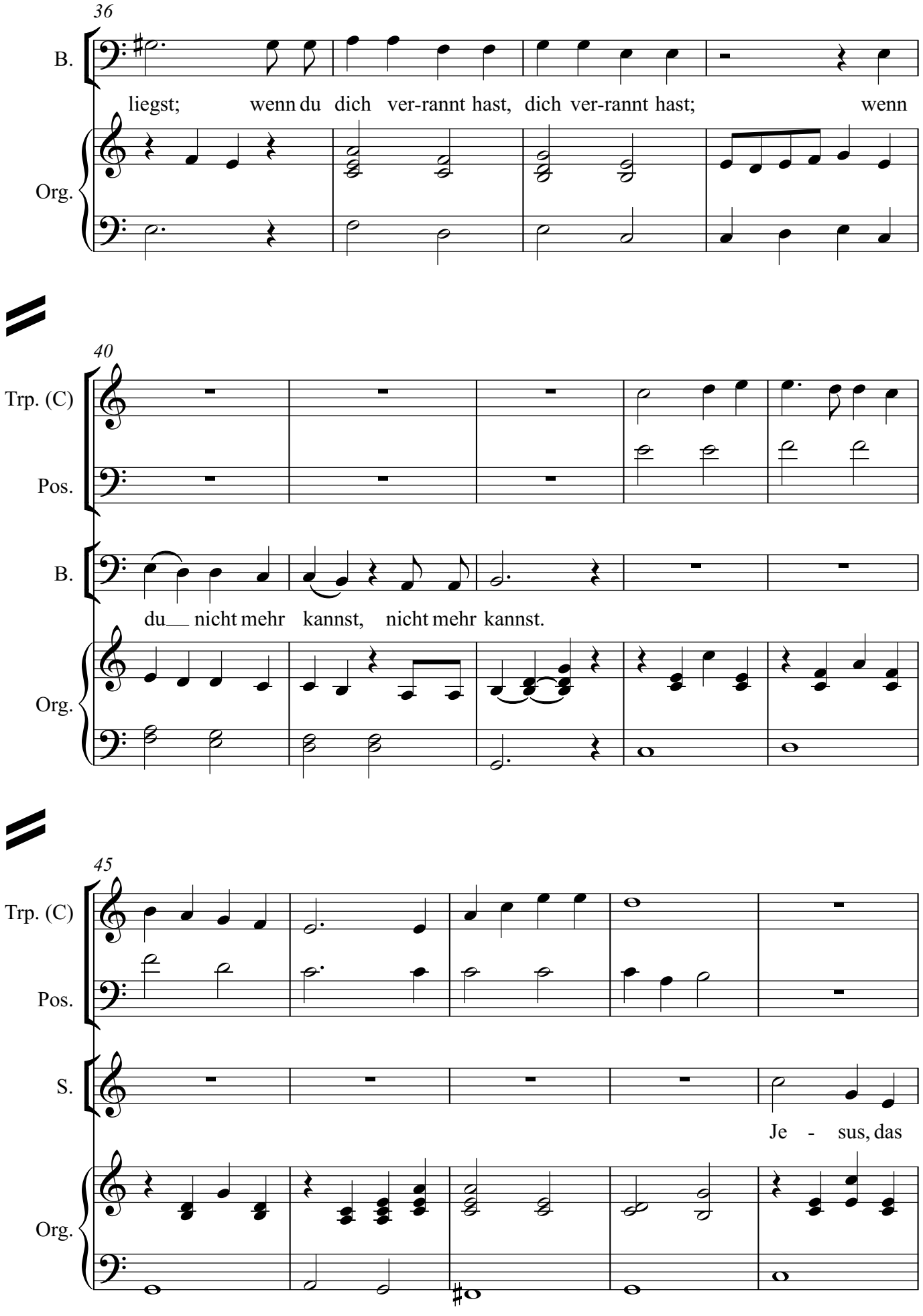
36
B.
liegst; wenn du dich ver-rannt hast, dich ver-rannt hast; wenn
Org.
40
Trp. (C)
Pos.
B.
du__ nicht mehr kannst, nicht mehr kannst.
Org.
45
Trp. (C)
Pos.
S.
Je - sus, das
Org.

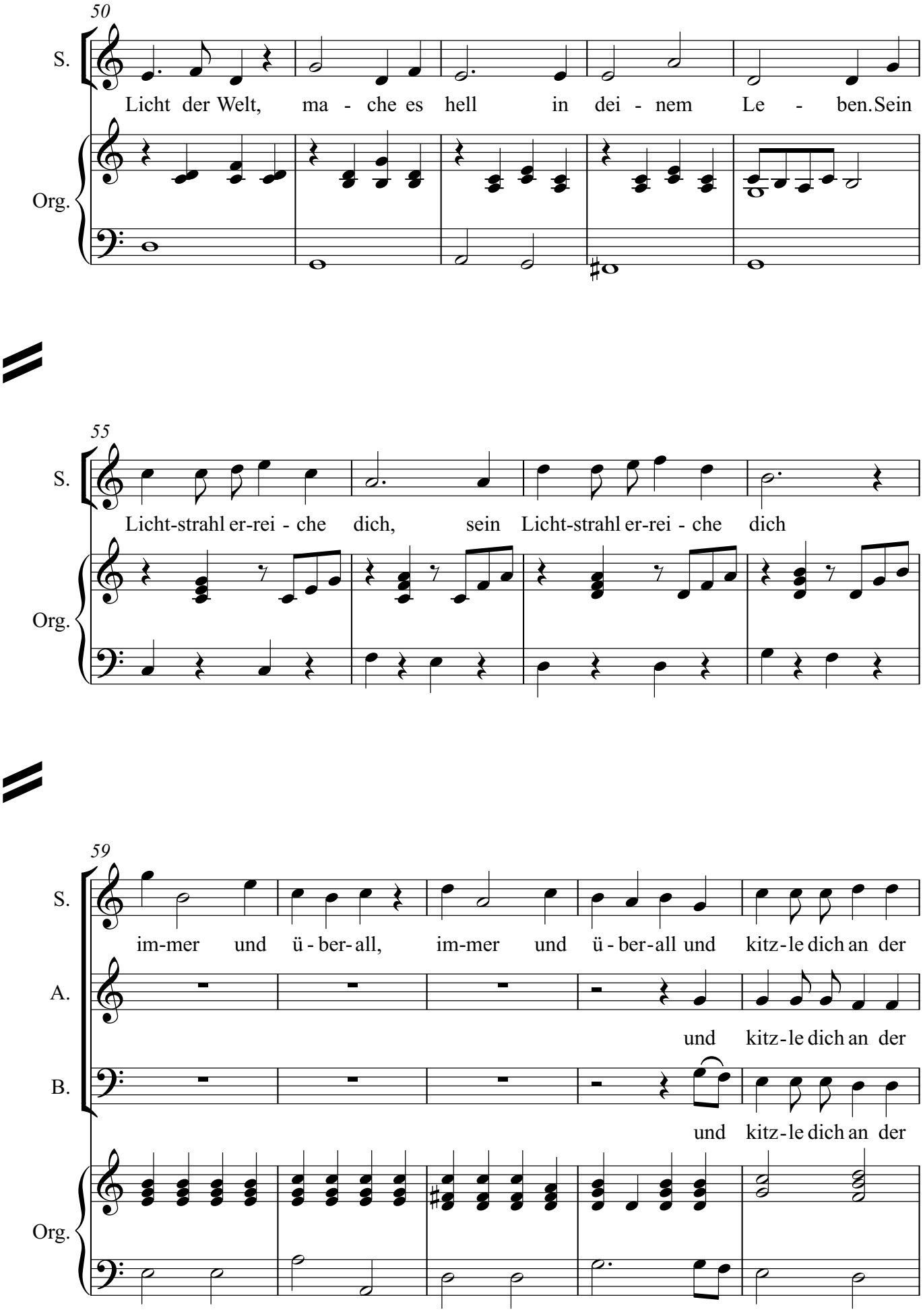
50
S.
Licht der Welt, ma - che es hell in dei - nem Le - ben. Sein
Org.
55
S.
Licht-strahl er-rei - che dich, sein Licht-strahl er-rei - che dich
Org.
59
S.
im-mer und ü - ber-all, im-mer und ü - ber-all und kitz-le dich an der
A.
und kitz-le dich an der
B.
und kitz-le dich an der
Org.

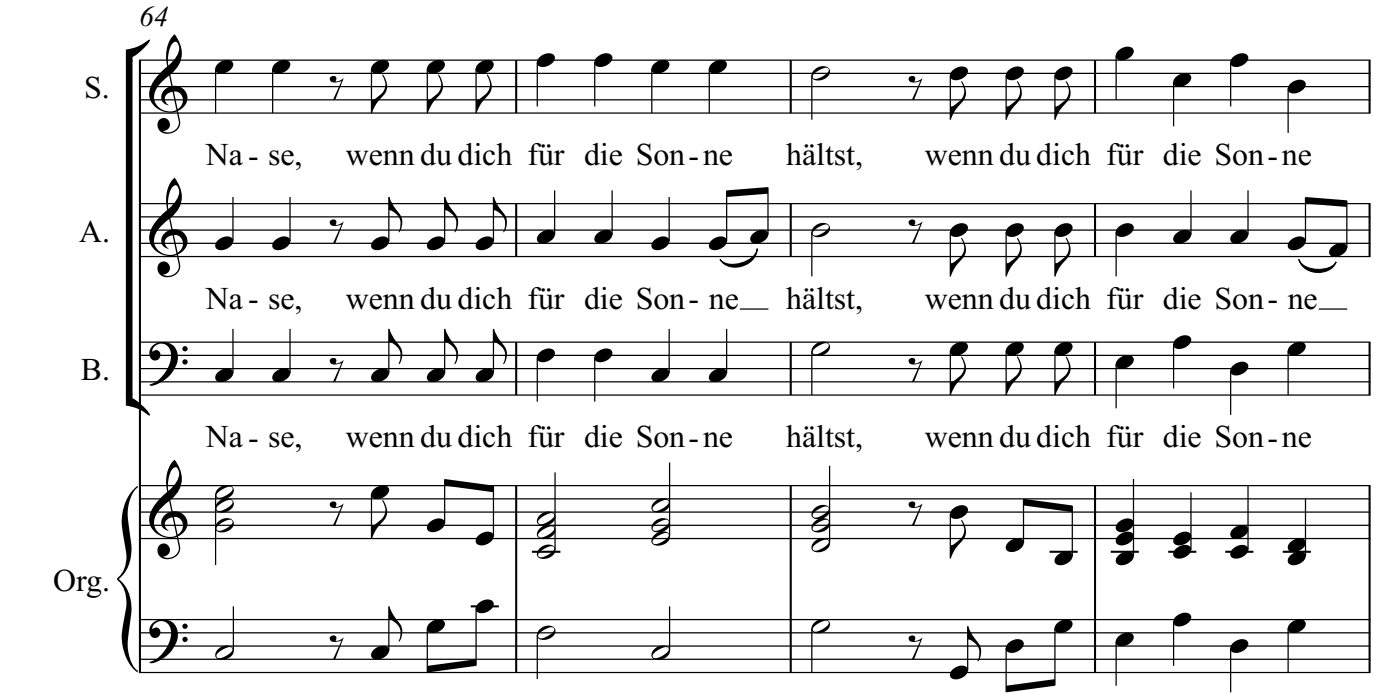
64
S.
Na - se, wenn du dich für die Son - ne hältst, wenn du dich für die Son - ne
A.
Na - se, wenn du dich für die Son - ne hältst, wenn du dich für die Son - ne
B.
Na - se, wenn du dich für die Son - ne hältst, wenn du dich für die Son - ne
Org.

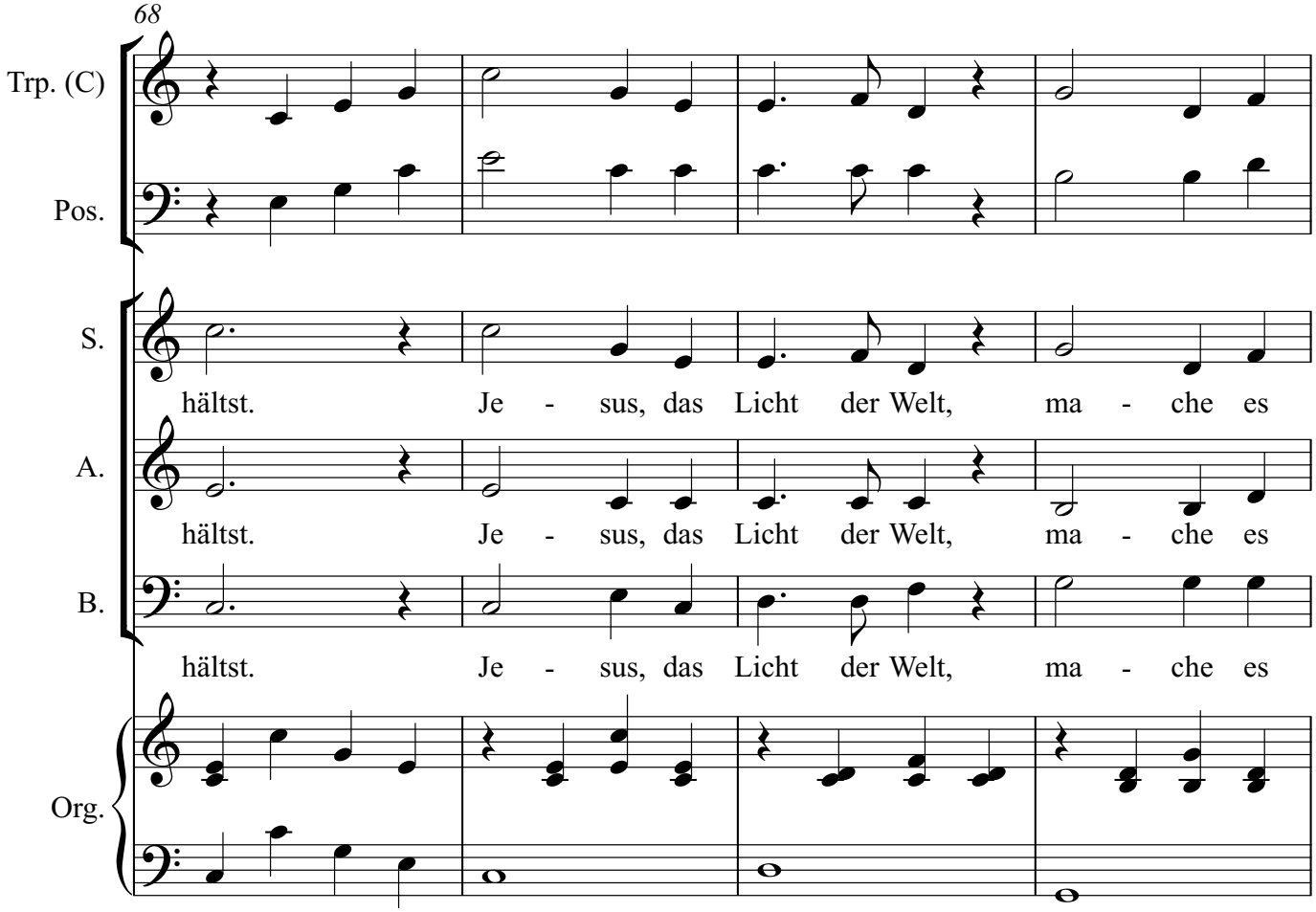
68
Trp. (C)
Pos.
S.
hältst. Je - sus, das Licht der Welt, ma - che es
A.
hältst. Je - sus, das Licht der Welt, ma - che es
B.
hältst. Je - sus, das Licht der Welt, ma - che es
Org.

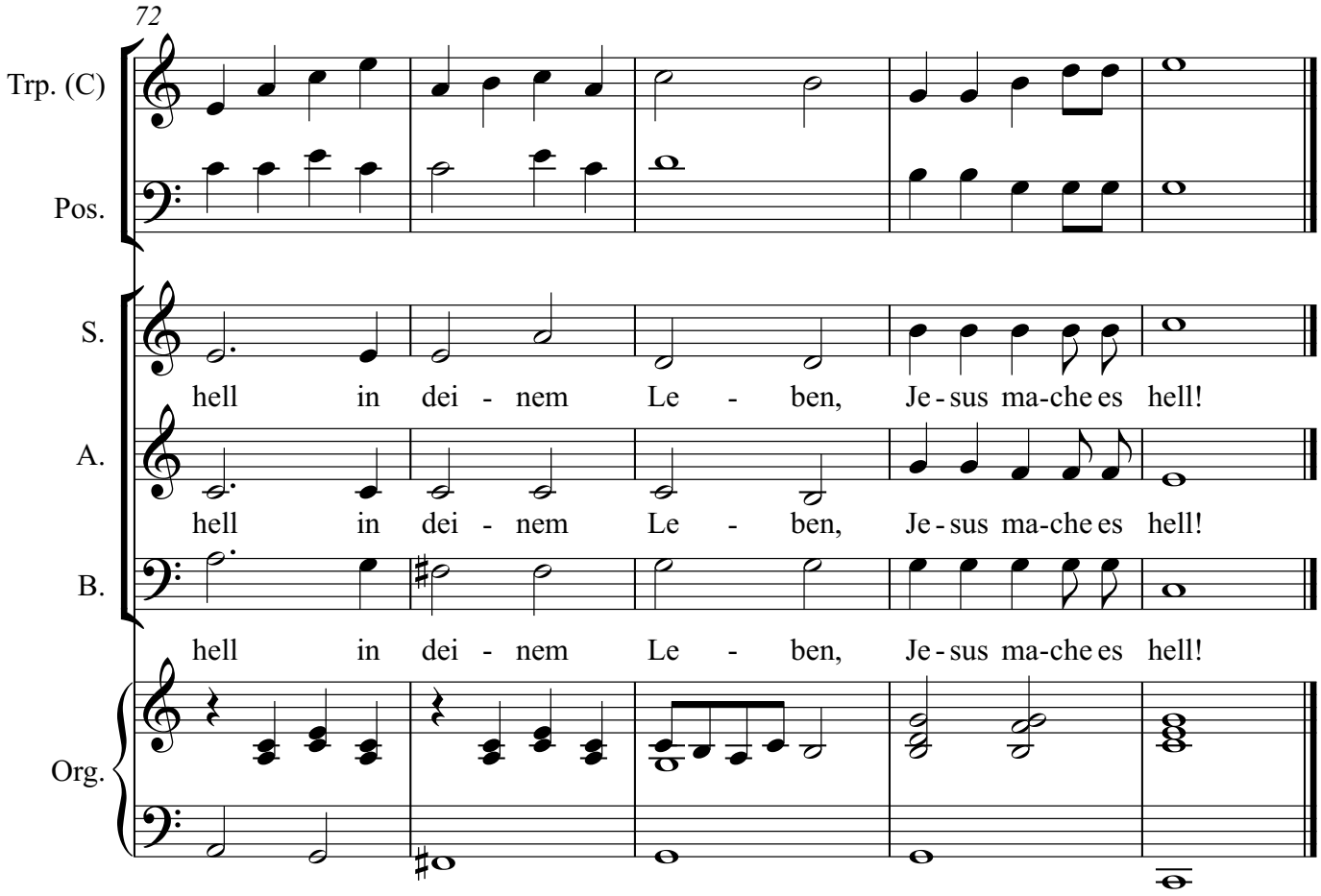
72
Trp. (C)
Pos.
S.
hell in dei - nem Le - ben, Je - sus ma-che es hell!
A.
hell in dei - nem Le - ben, Je - sus ma-che es hell!
B.
hell in dei - nem Le - ben, Je - sus ma-che es hell!
Org.

9. Chor

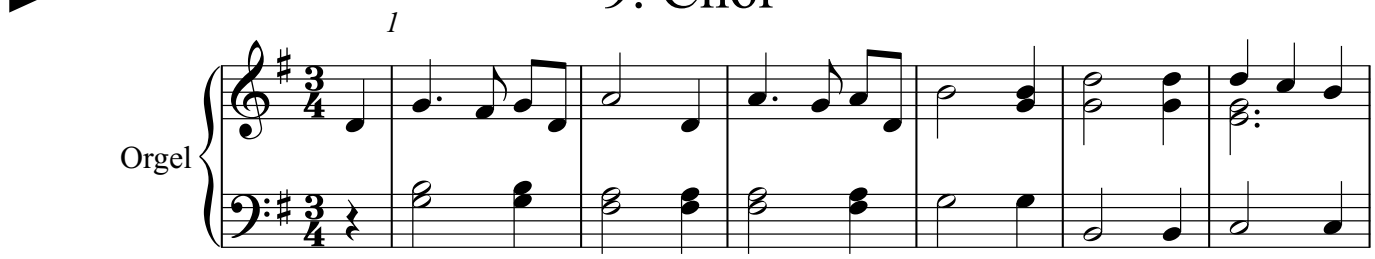
1
Orgel

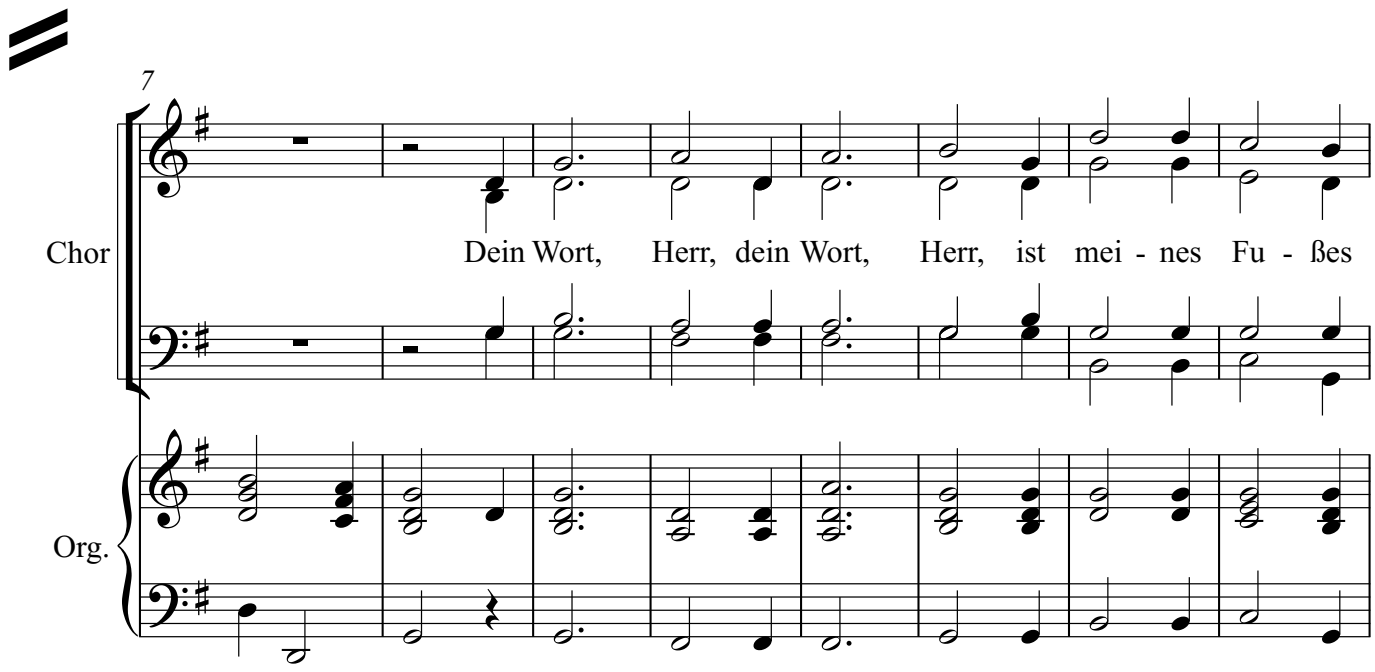
7
Chor
Dein Wort, Herr, dein Wort, Herr, ist mei - nes Fu - ßes
Org.

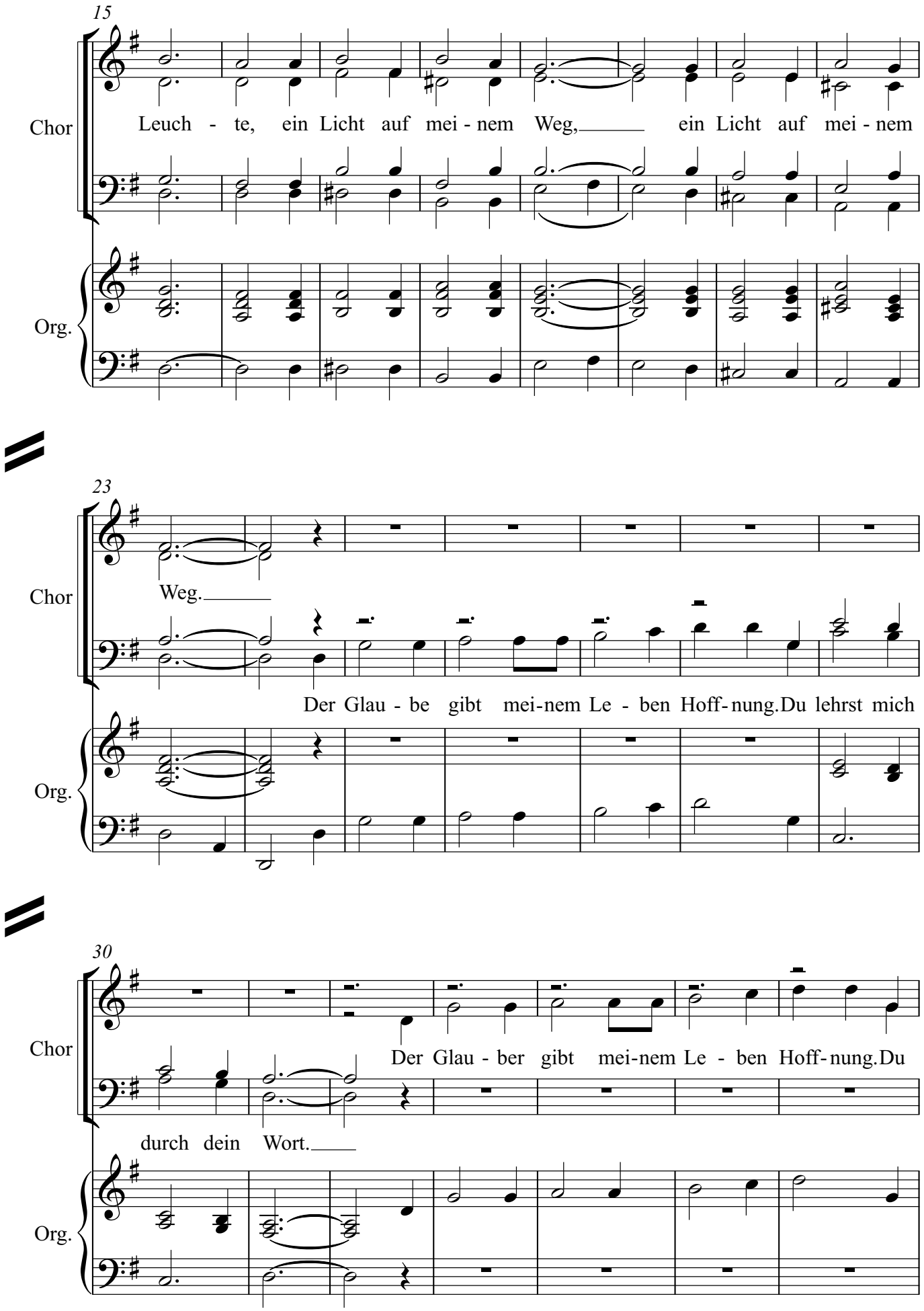
15
Chor
Leuch - te, ein Licht auf mei - nem Weg, ein Licht auf mei - nem
Org.
23
Chor
Weg.
Der Glau - be gibt mei-nem Le - ben Hoff-nung. Du lehrst mich
Org.
30
Chor
Der Glau - ber gibt mei-nem Le - ben Hoff-nung. Du
durch dein Wort.
Org.

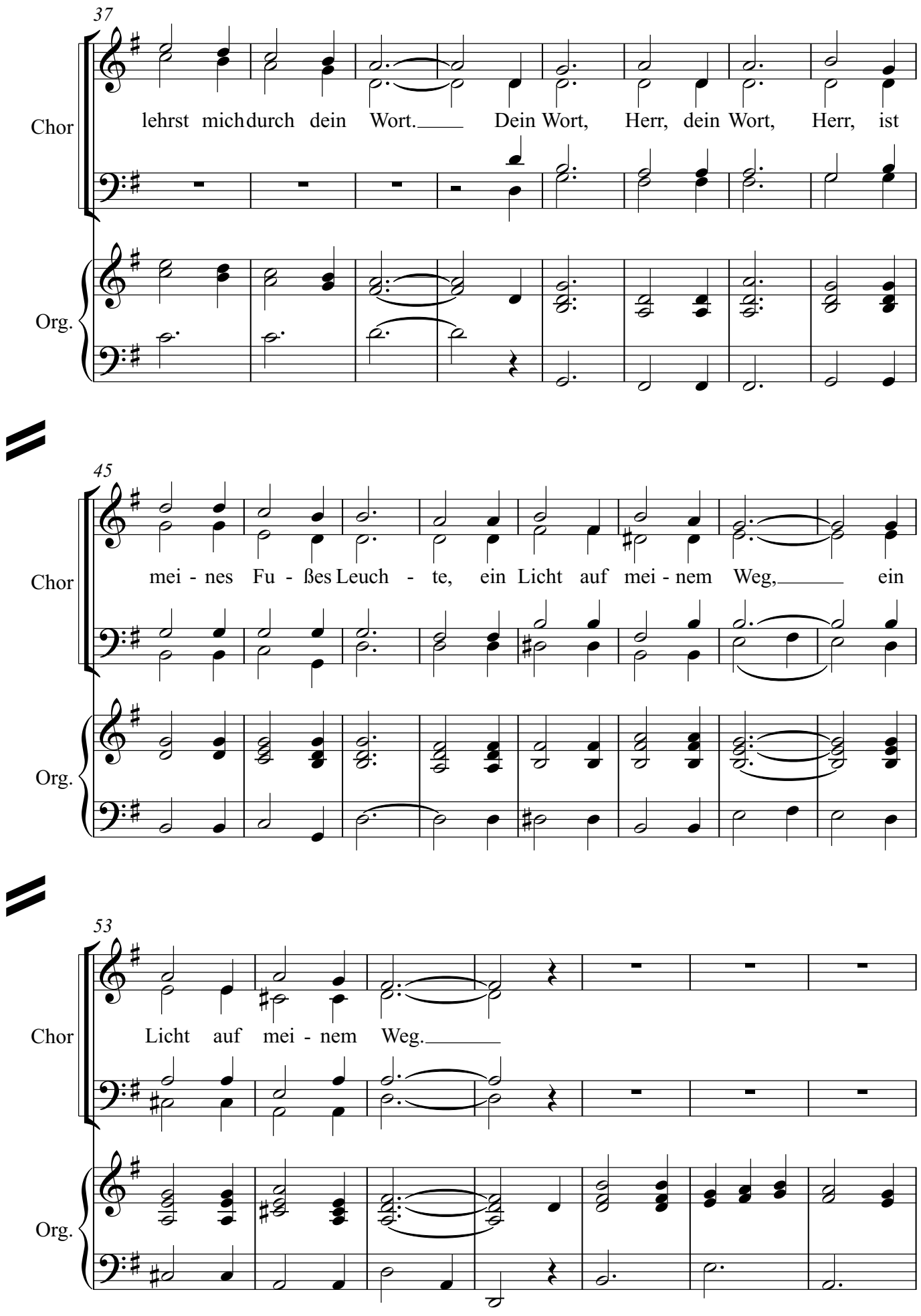
37
Chor
lehrst mich durch dein Wort. Dein Wort, Herr, dein Wort, Herr, ist
Org.
45
Chor
mei - nes Fu - ßes Leuch - te, ein Licht auf mei - nem Weg, ein
Org.
53
Chor
Licht auf mei - nem Weg.
Org.

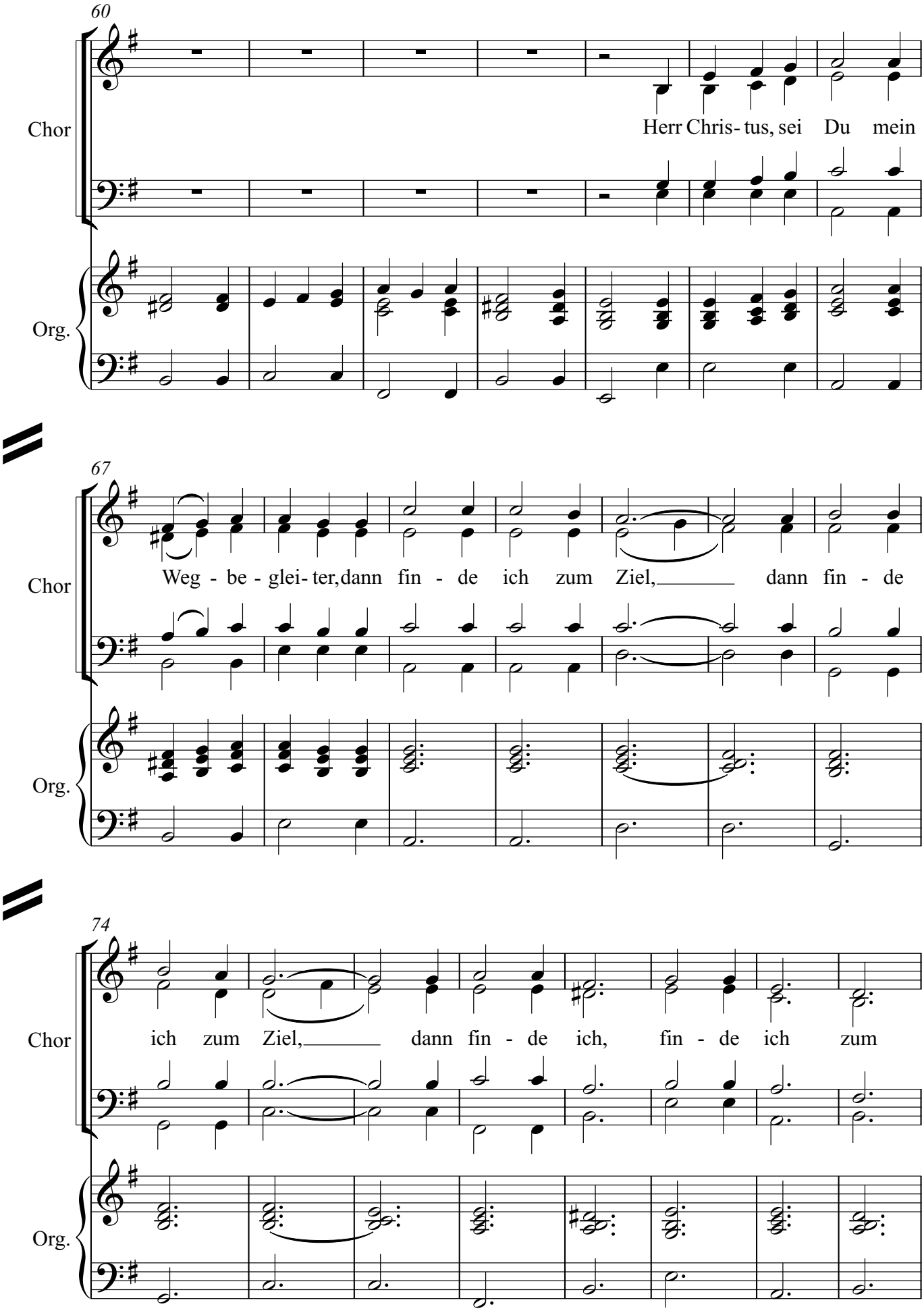
60
Chor
Herr Chris- tus, sei Du mein
Org.
67
Chor
Weg - be - glei- ter, dann fin - de ich zum Ziel, dann fin - de
Org.
74
Chor
ich zum Ziel, dann fin - de ich, fin - de ich zum
Org.

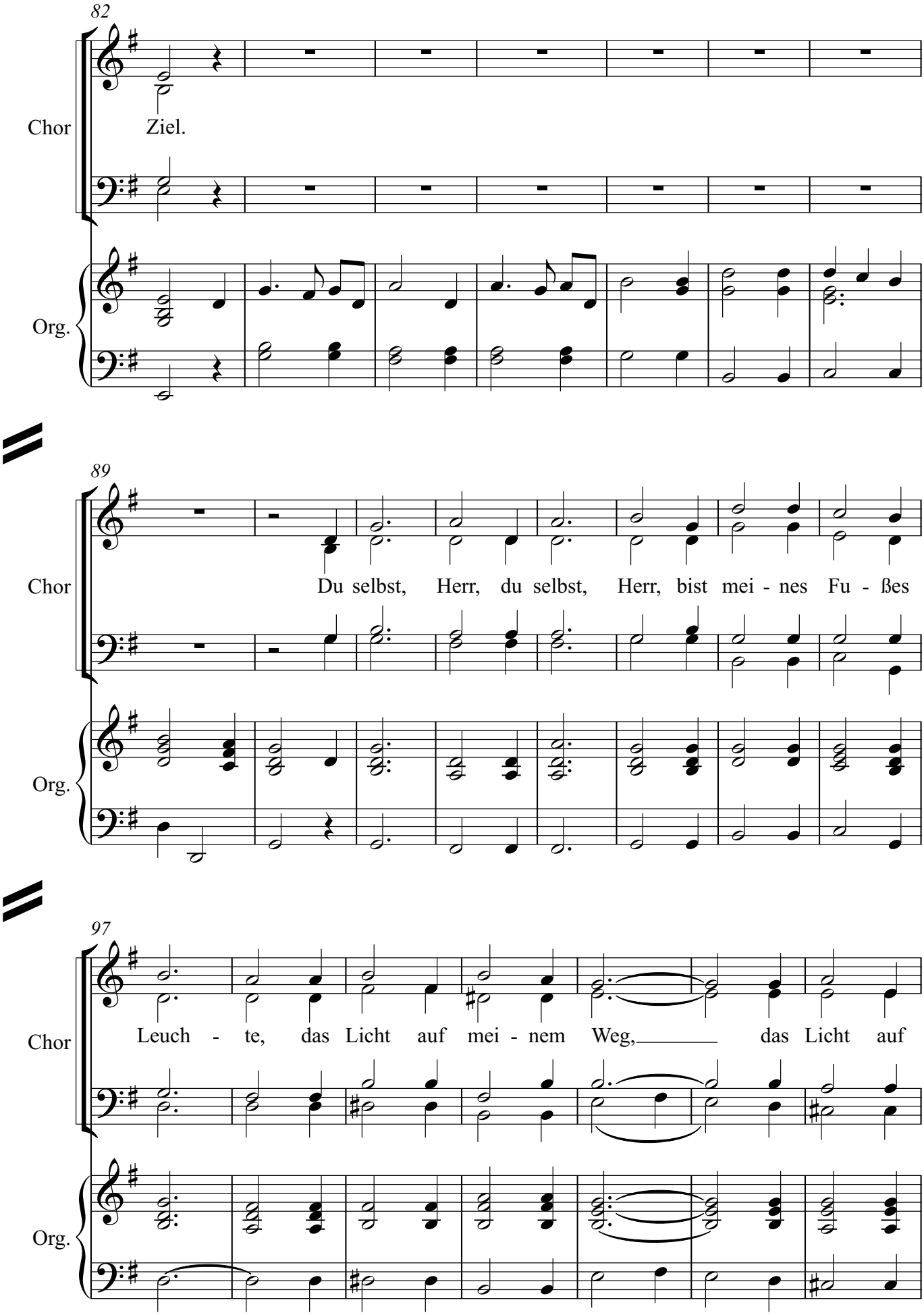
82
Chor
Ziel.
Org.
89
Chor
Du selbst, Herr, du selbst, Herr, bist mei - nes Fu - ßes
Org.
97
Chor
Leuch - te, das Licht auf mei - nem Weg, das Licht auf
Org.

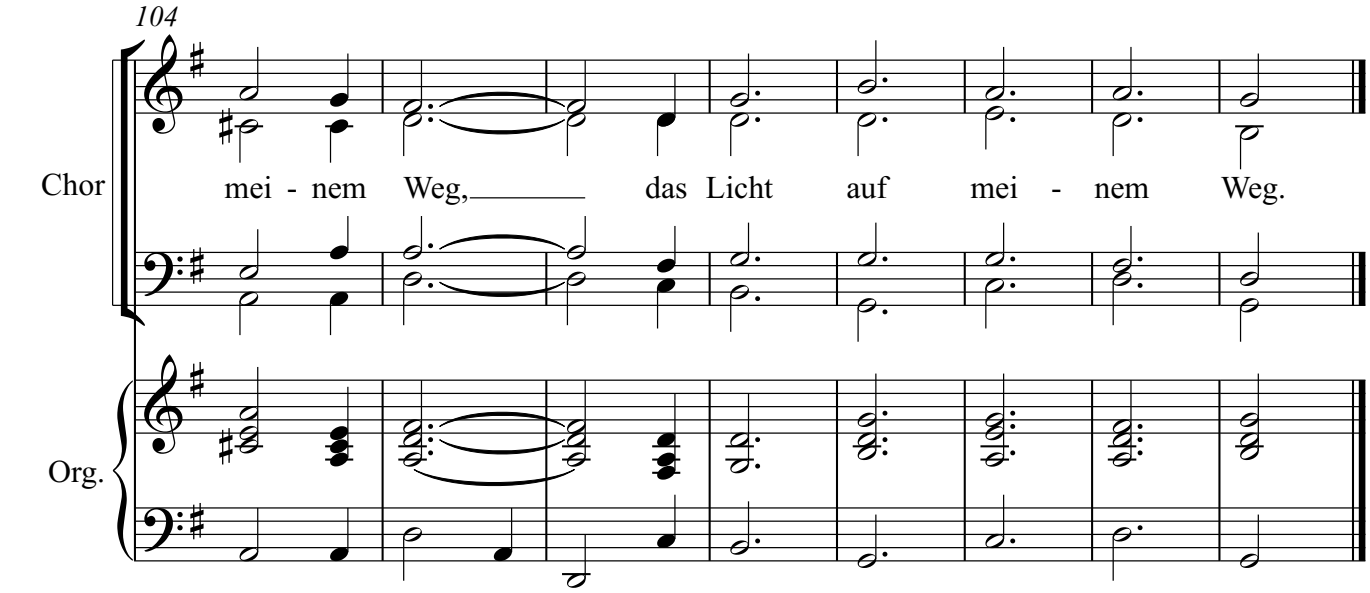

10. Meditation

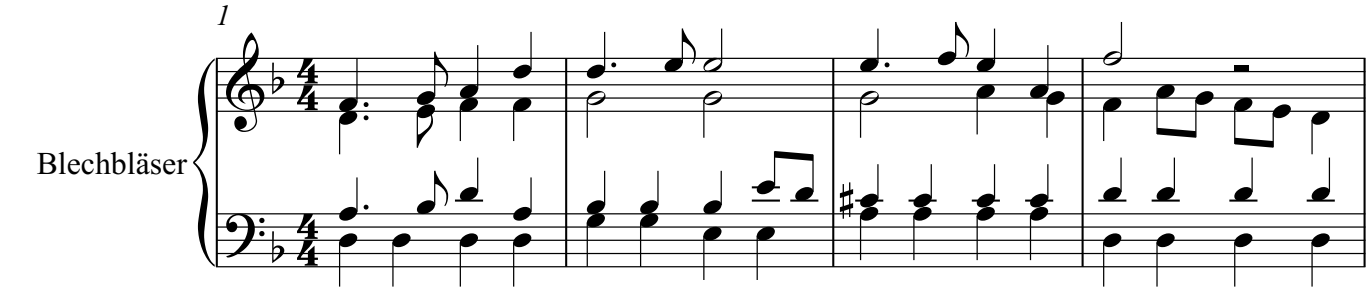

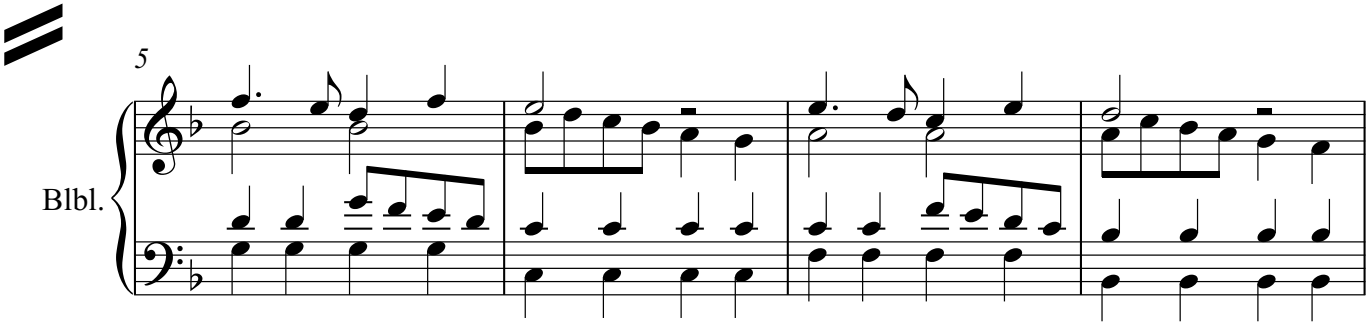

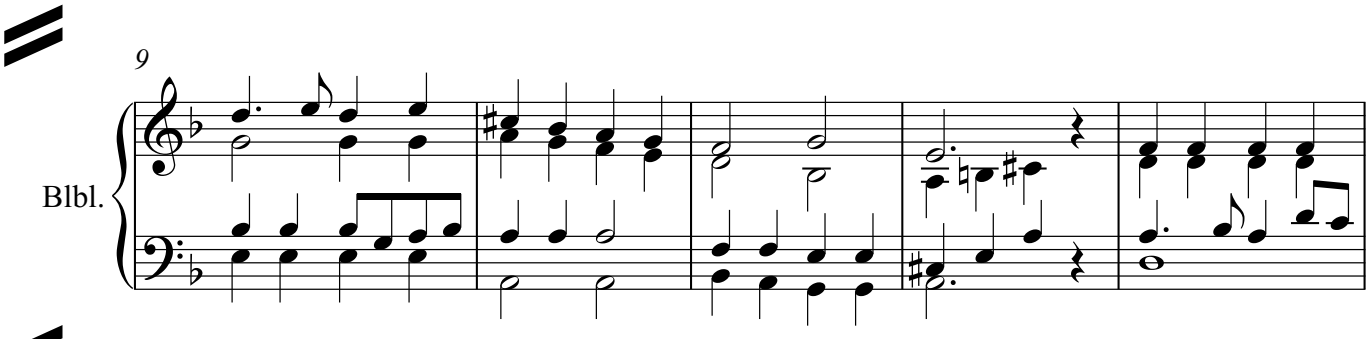

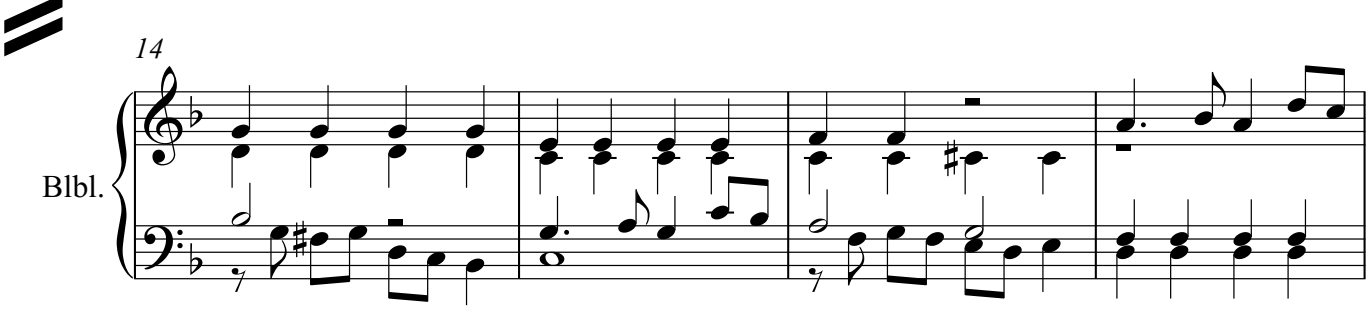

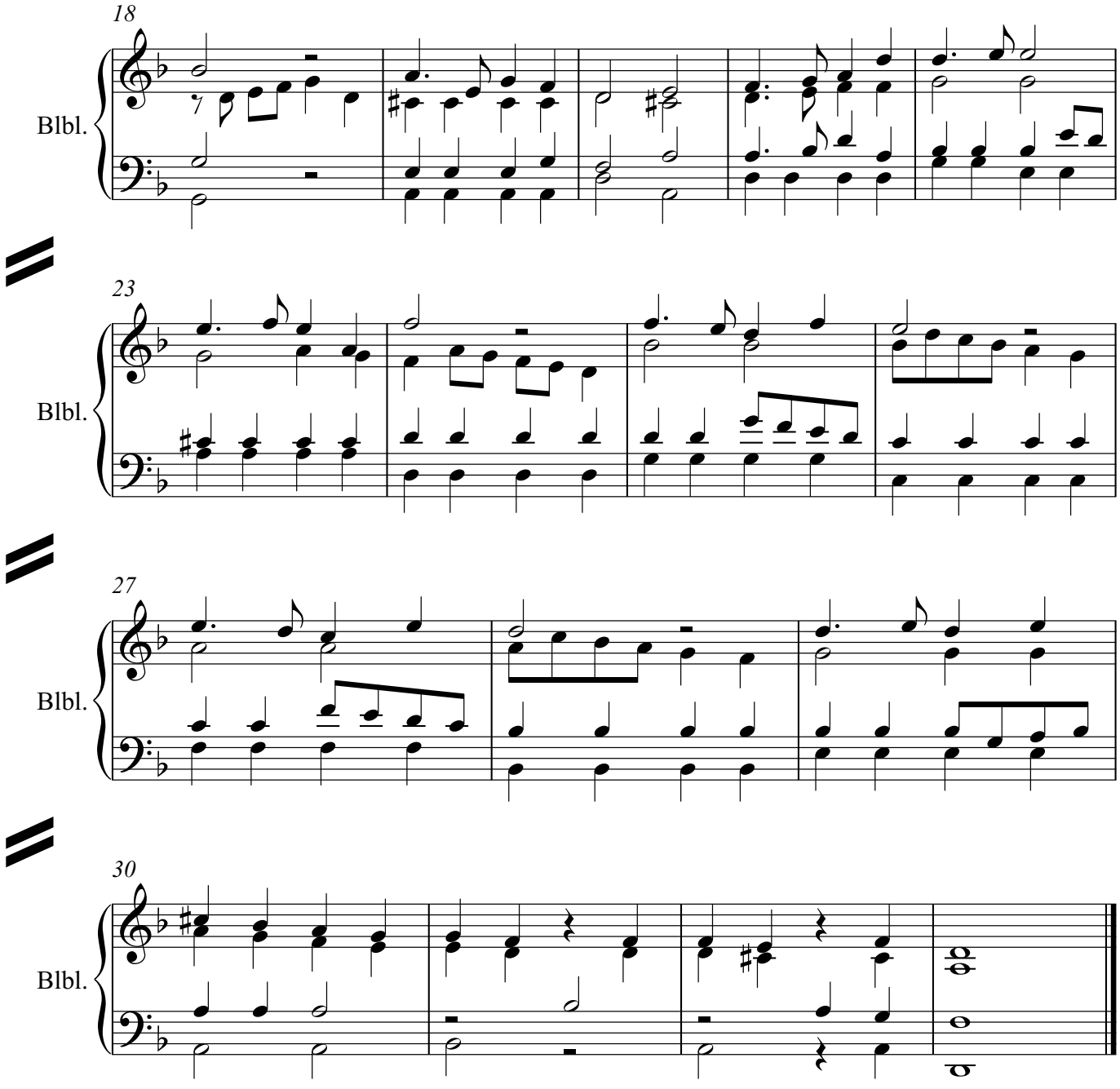

11. Schlußchor

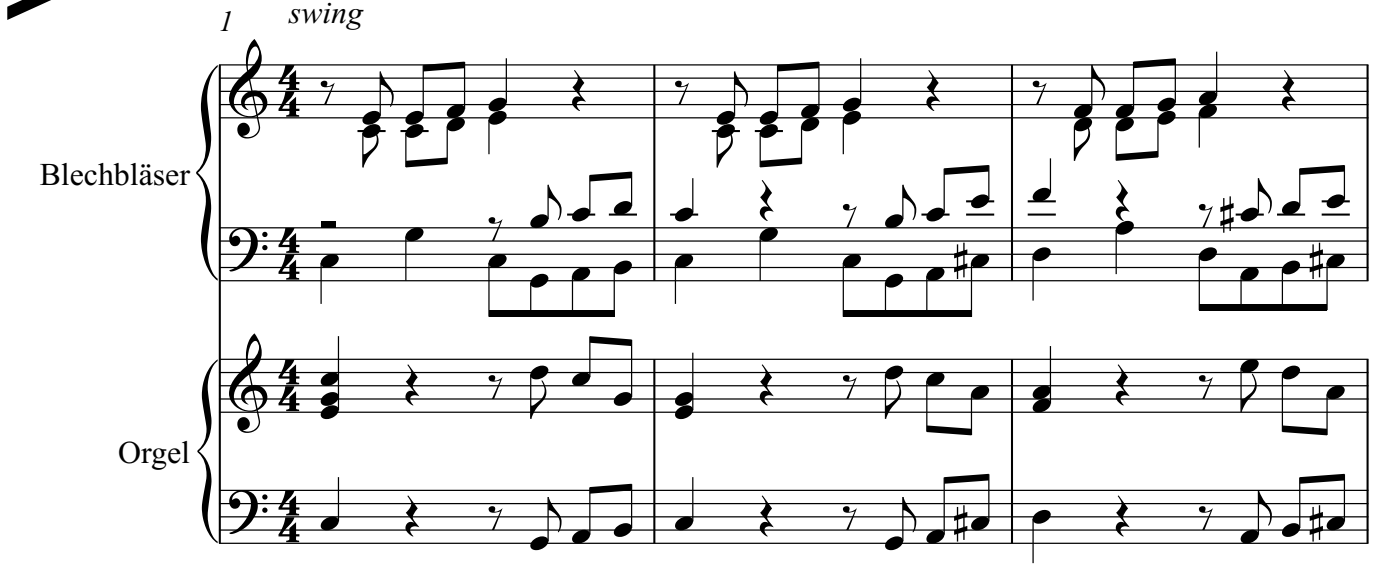

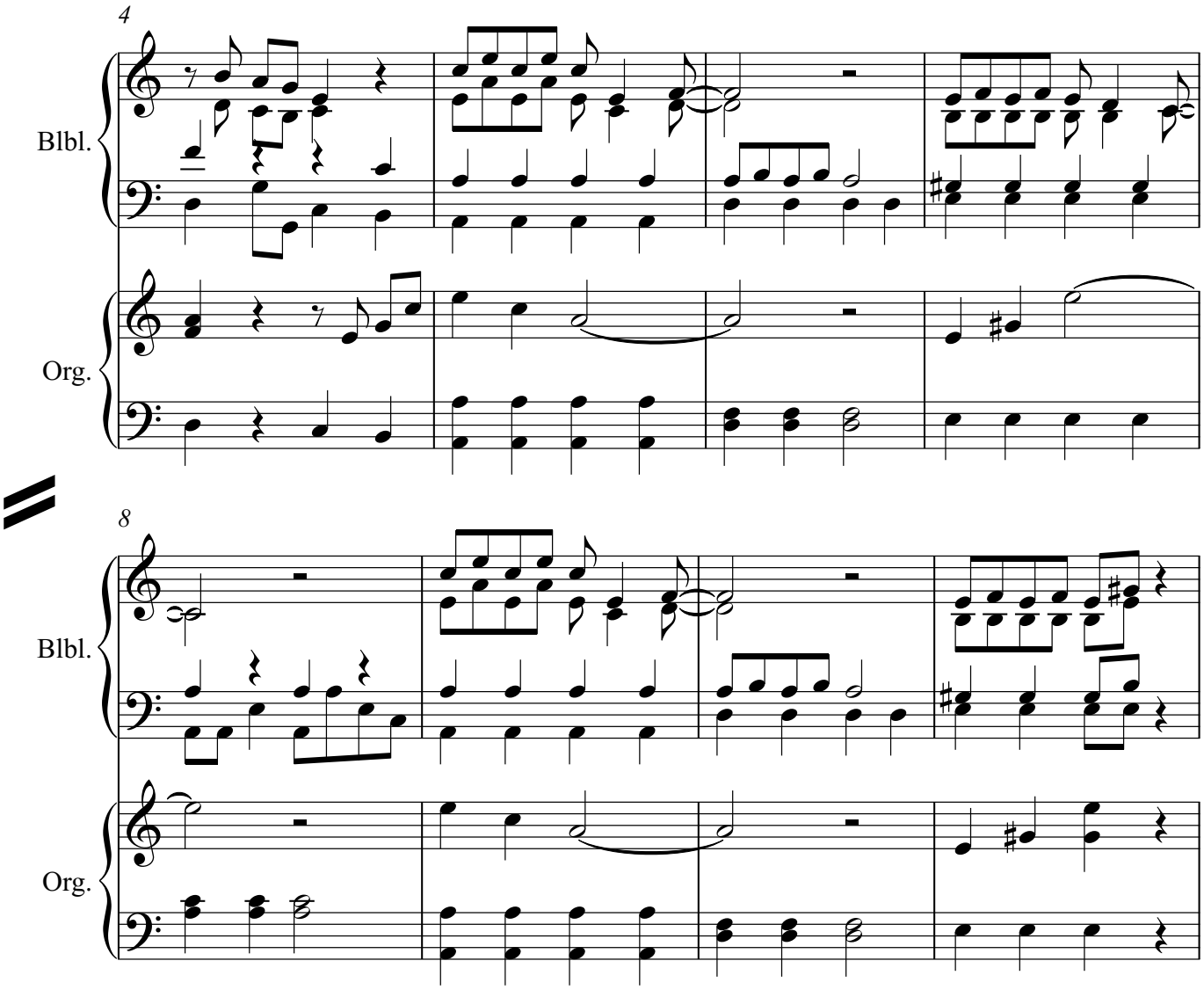
4
Blbl.
Org.
8
Blbl.
Org.

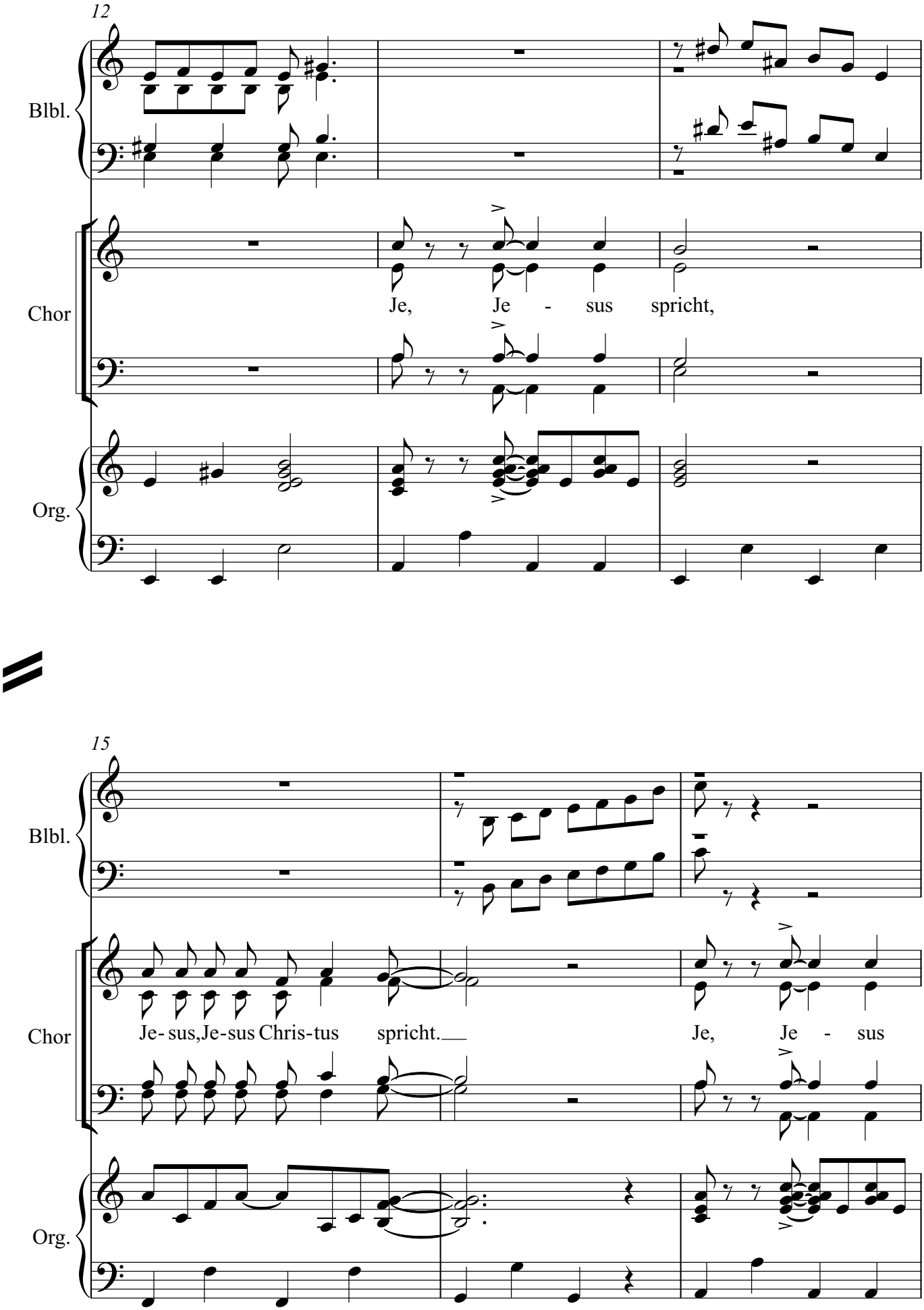
12
Blbl.
Chor
Je, Je - sus spricht,
Org.
15
Blbl.
Chor
Je- sus,Je-sus Chris-tus spricht.
Je, Je - sus
Org.

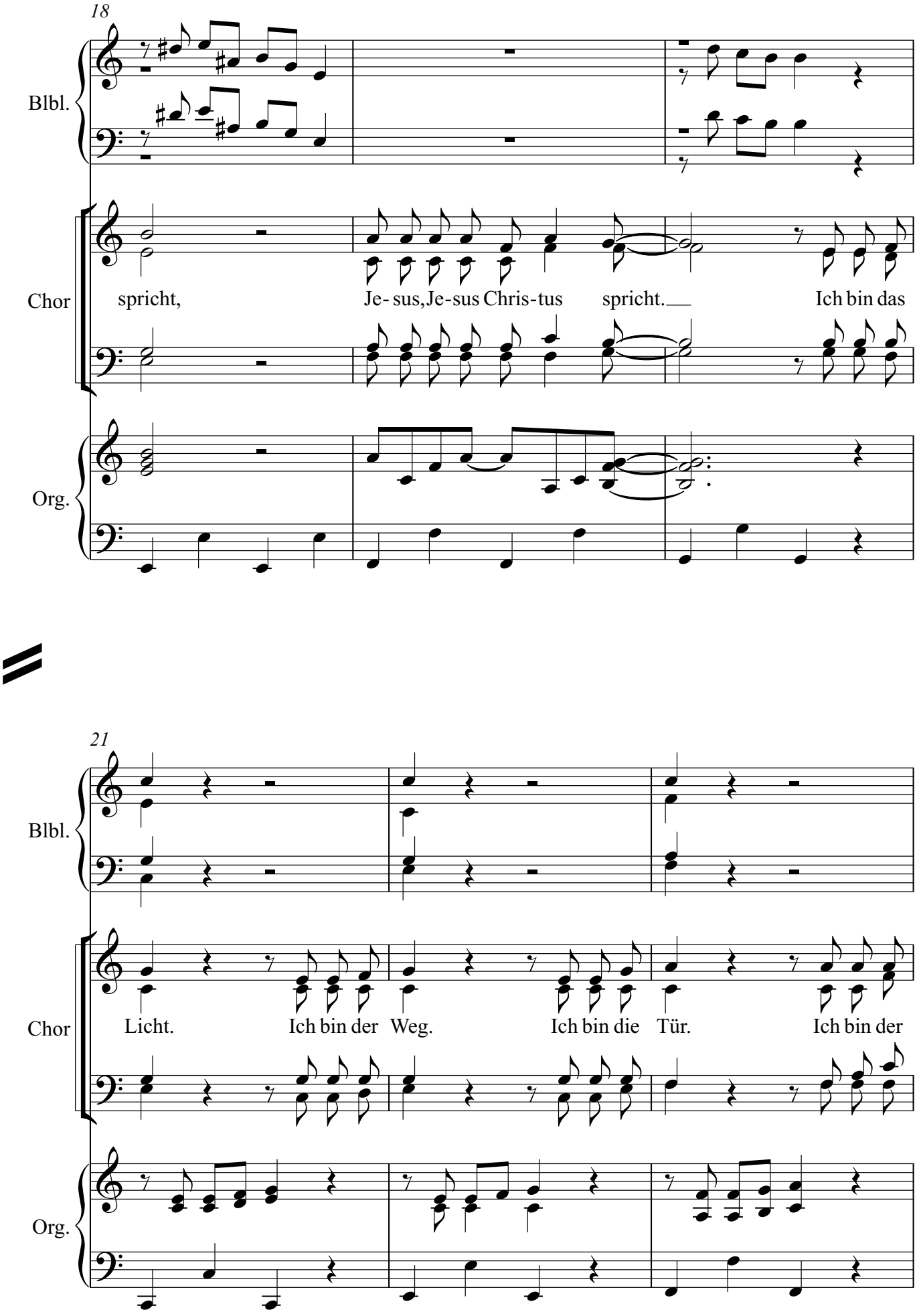
18
Blbl.
Chor
spricht,
Je- sus, Je-sus Chris-tus
spricht.
Ich bin das
Org.
21
Blbl.
Chor
Licht.
Ich bin der
Weg.
Ich bin die
Tür.
Ich bin der
Org.

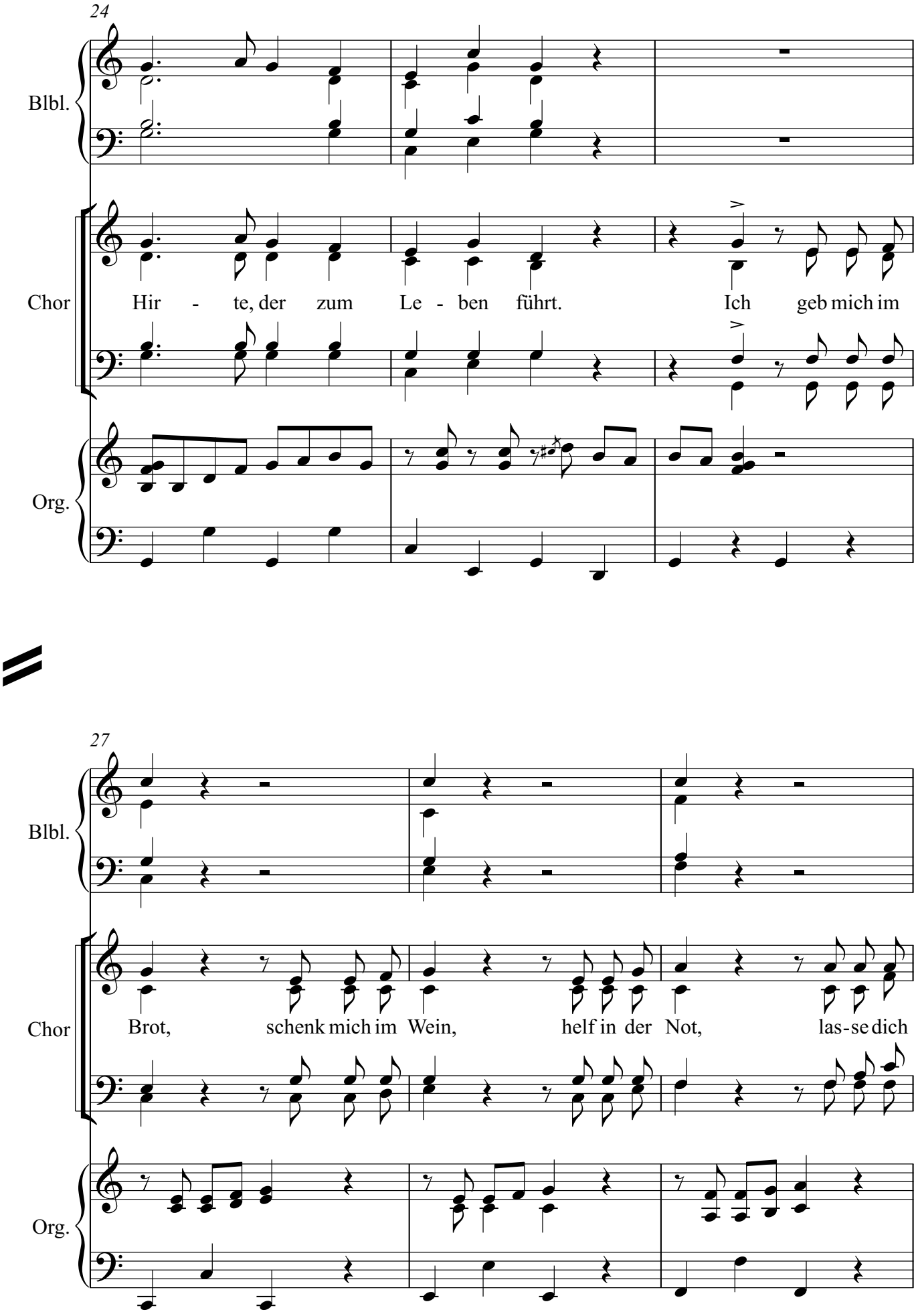
24
Blbl.
Chor
Hir - te, der zum Le - ben führt. Ich geb mich im
Org.
27
Blbl.
Chor
Brot, schenk mich im Wein, helf in der Not, las-se dich
Org.

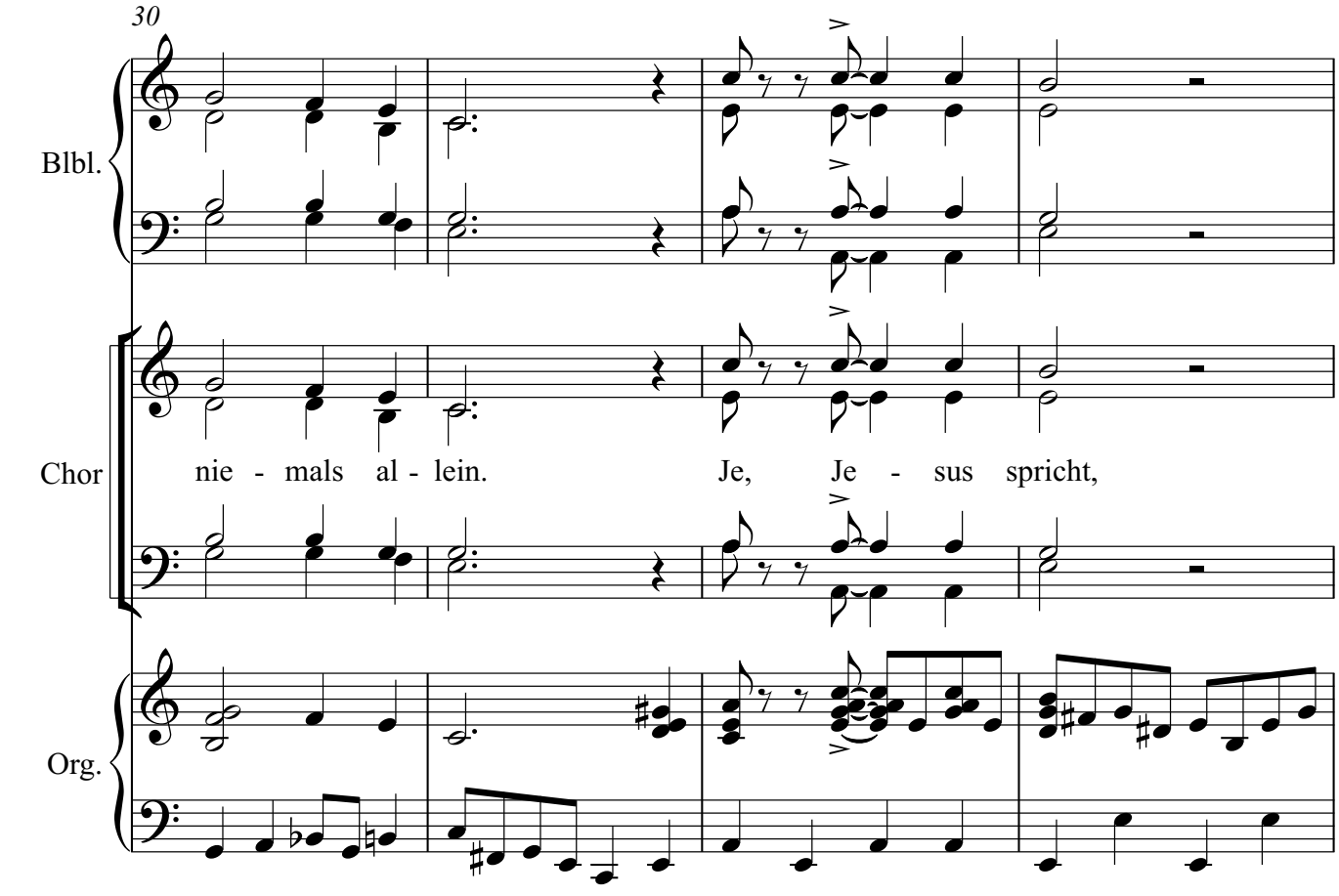
30
Blbl.
Chor
nie - mals al - lein.
Je, Je - sus spricht,
Org.

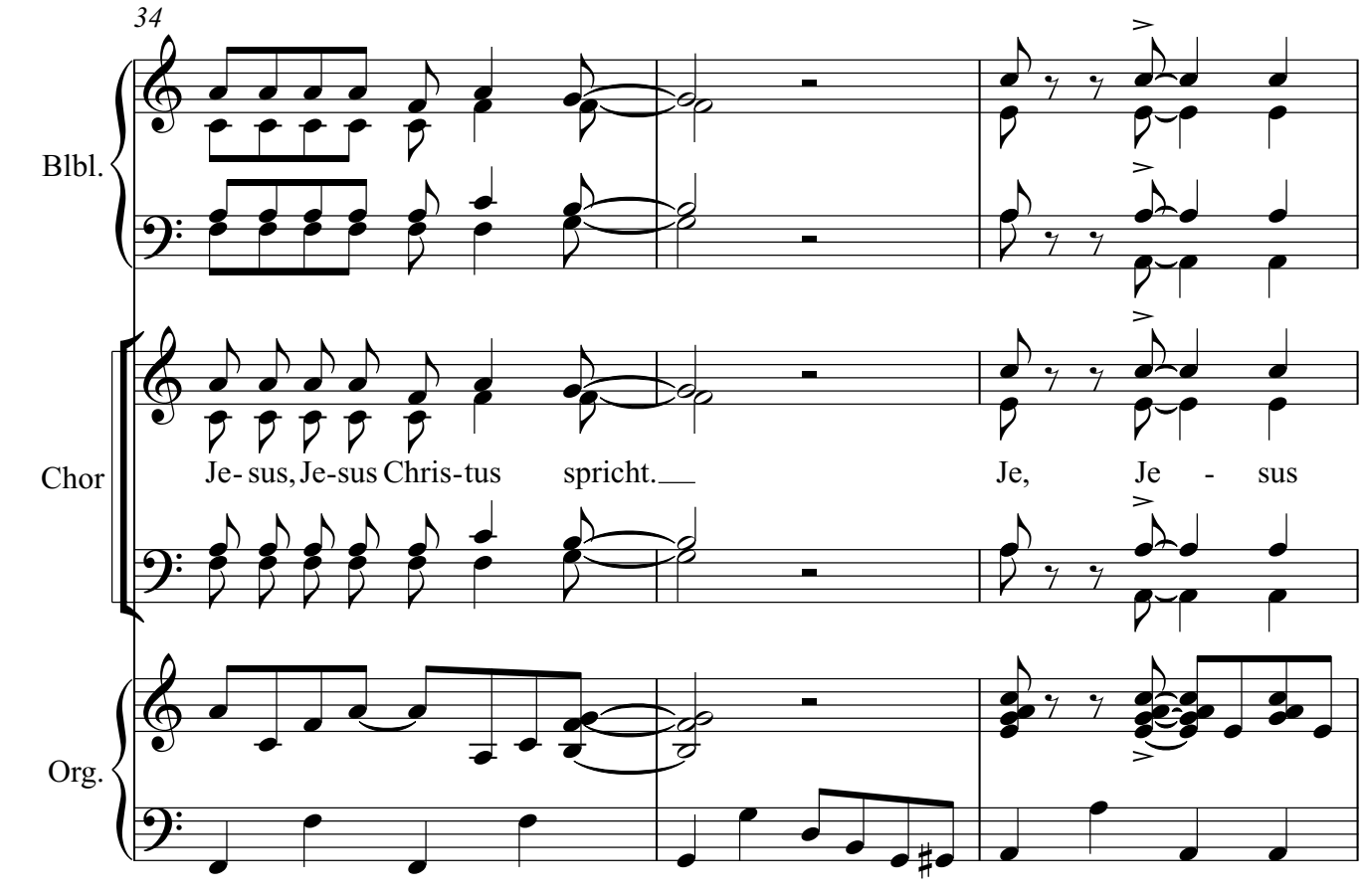
34
Blbl.
Chor
Je- sus, Je-sus Chris-tus spricht.
Je, Je - sus
Org.

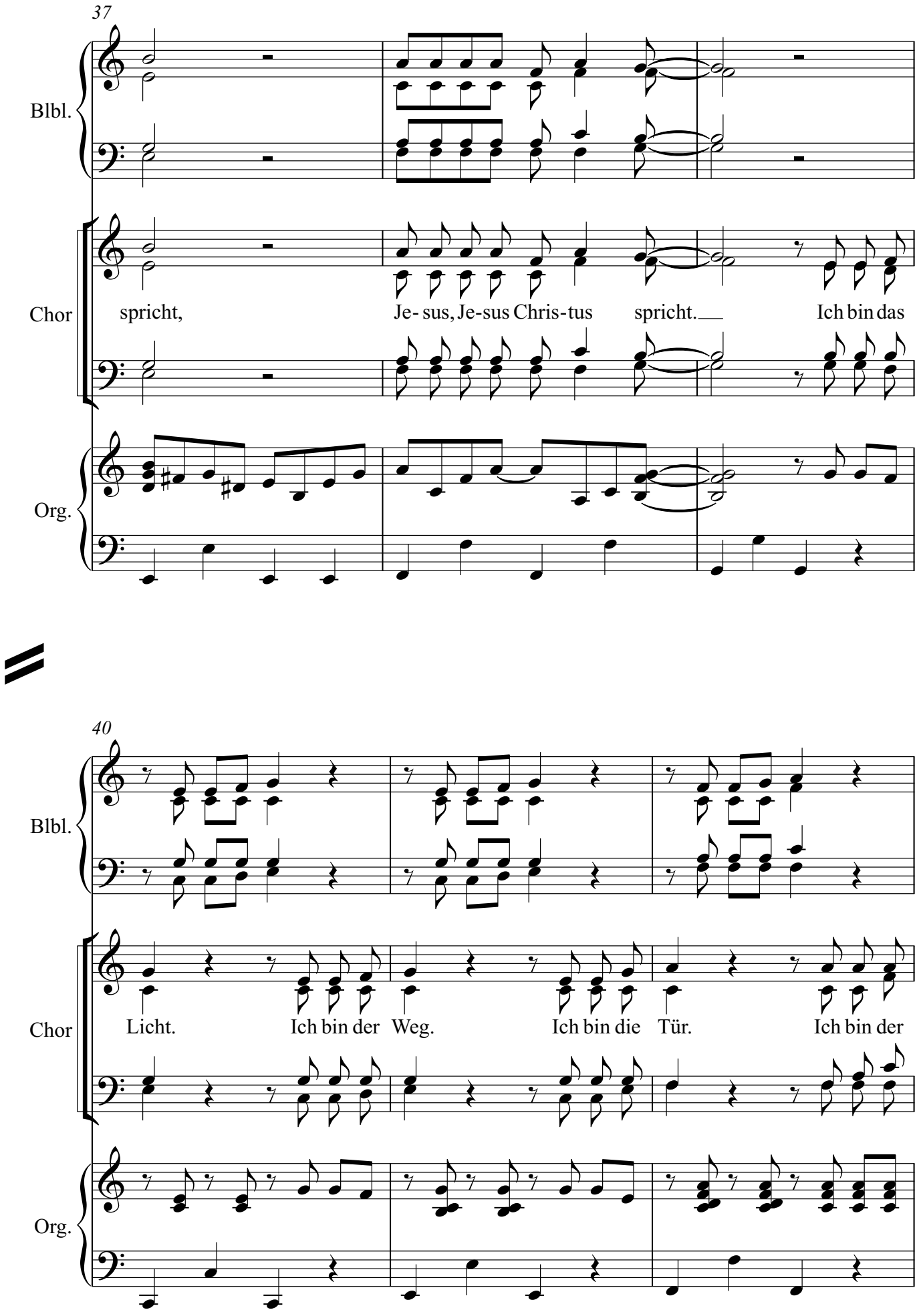
37
Blbl.
Chor
spricht,
Je- sus, Je-sus Chris-tus
spricht.
Ich bin das
Org.
40
Blbl.
Chor
Licht.
Ich bin der
Weg.
Ich bin die
Tür.
Ich bin der
Org.

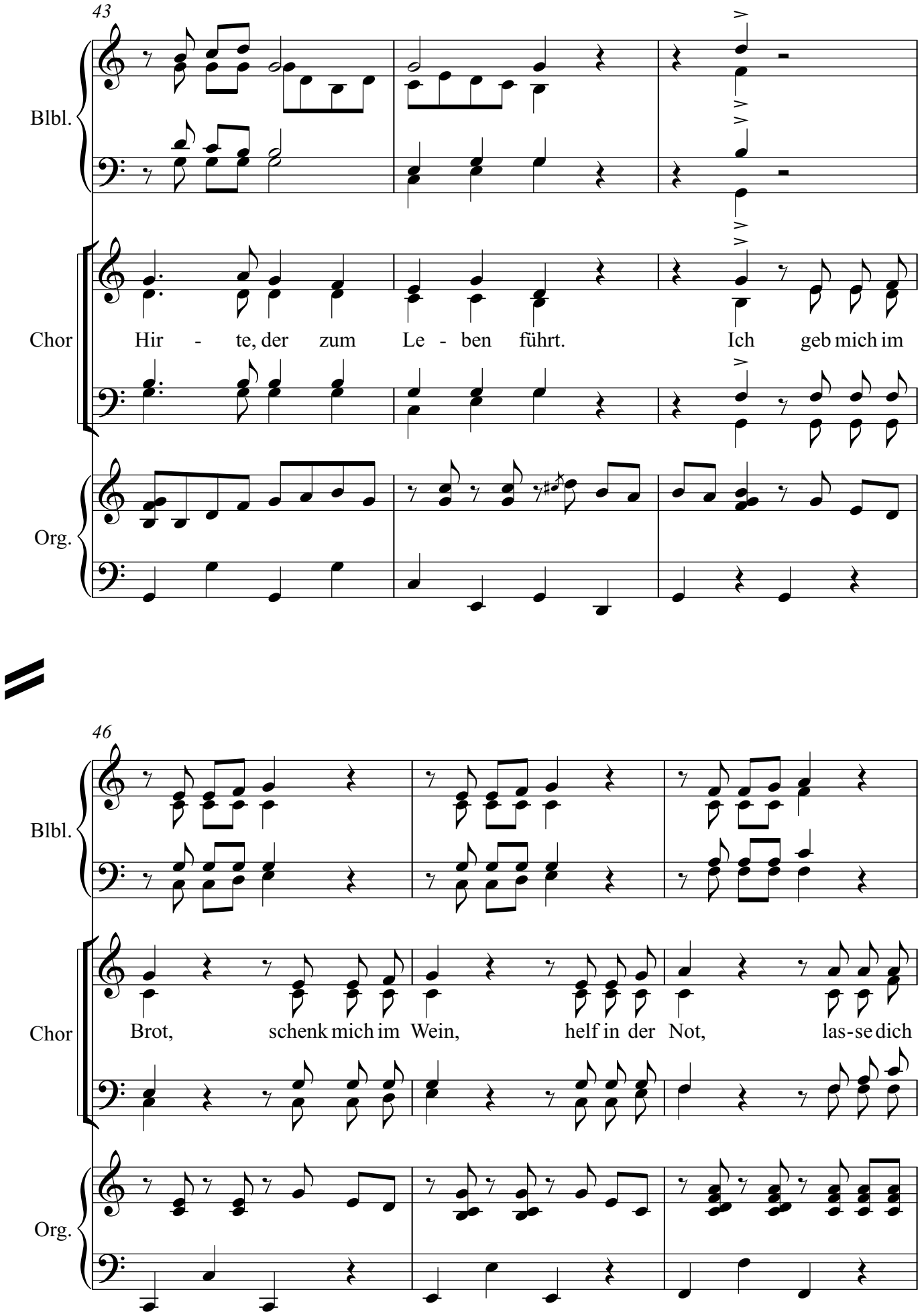
43
Blbl.
Chor
Hir - te, der zum Le - ben führt. Ich geb mich im
Org.
46
Blbl.
Chor
Brot, schenk mich im Wein, helf in der Not, las-se dich
Org.

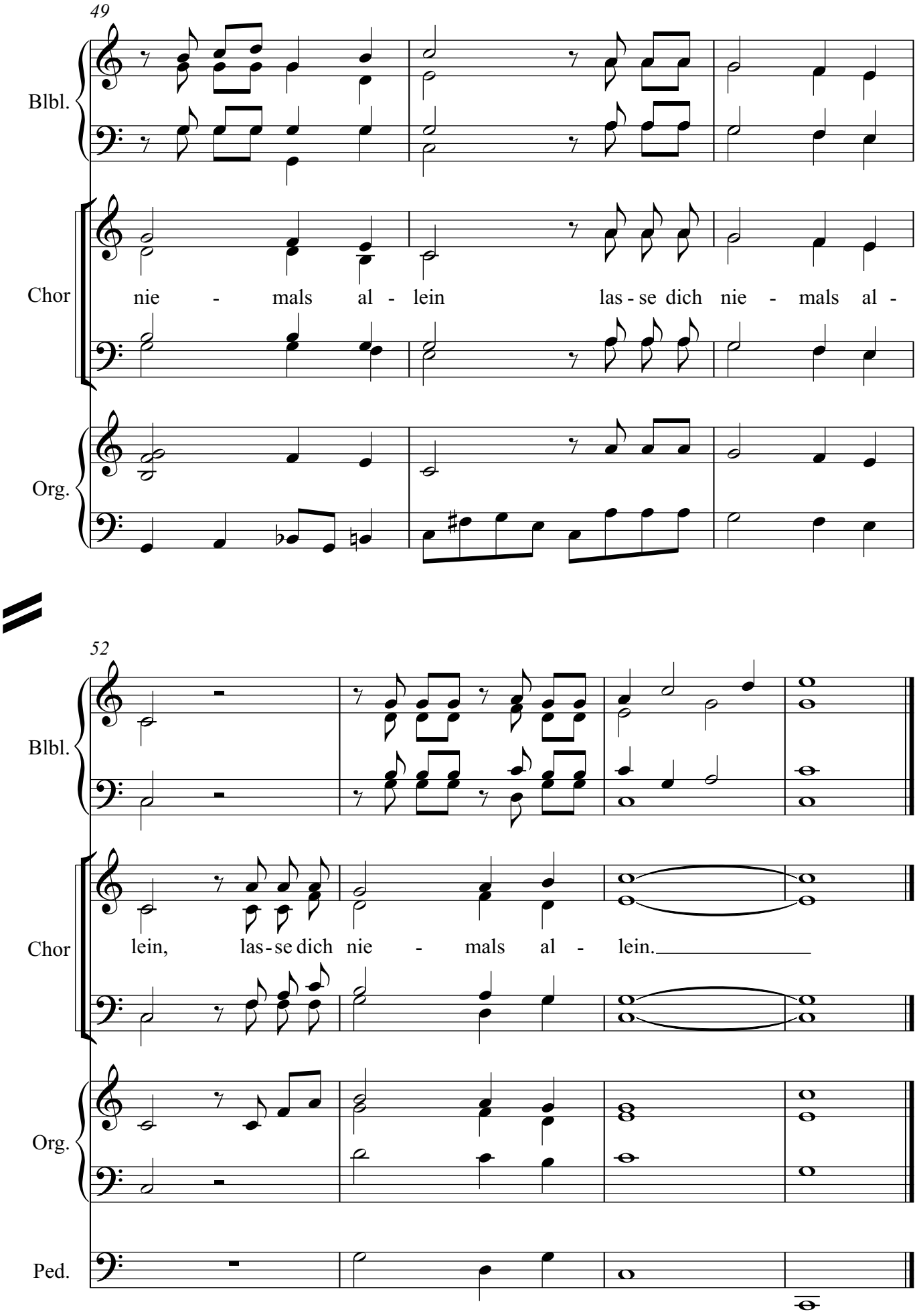
49
Blbl.
Chor
nie - mals al - lein las - se dich nie - mals al -
Org.
52
Blbl.
Chor
lein, las - se dich nie - mals al - lein.
Org.
Ped.

Trompete in C

1. Vorspiel

2. Eingangschor

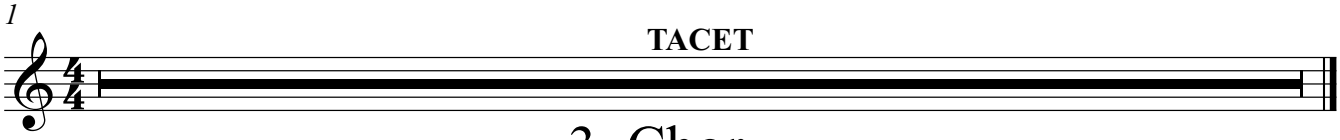

3. Chor

4. Aria

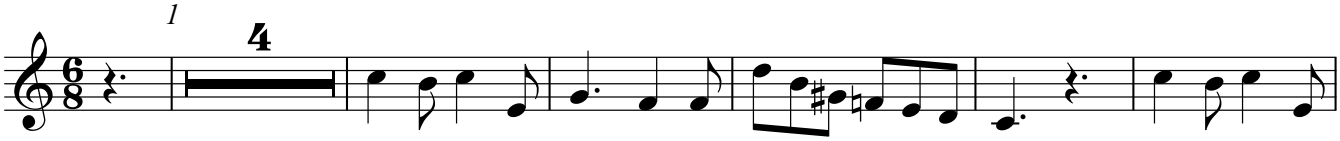

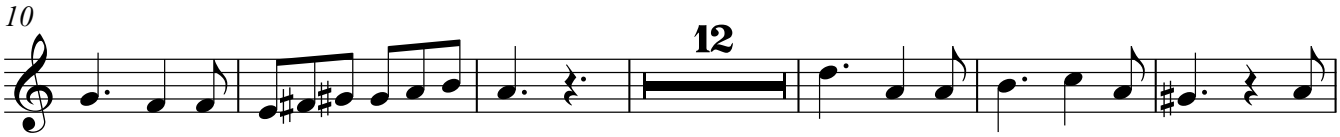

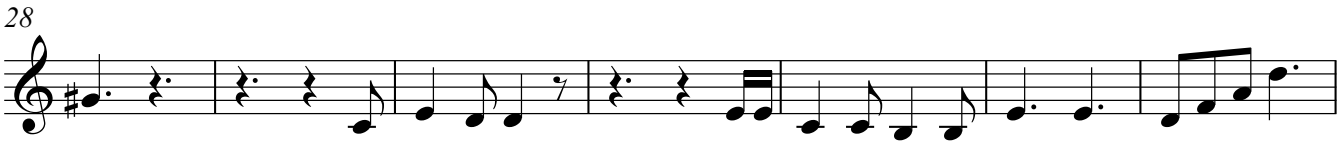

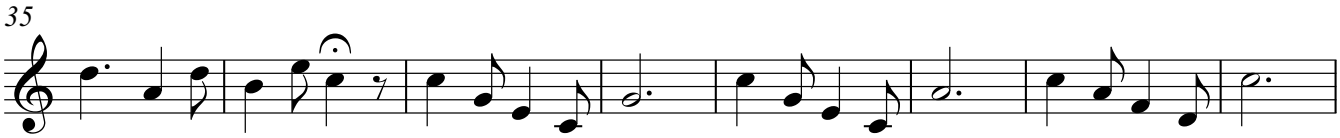

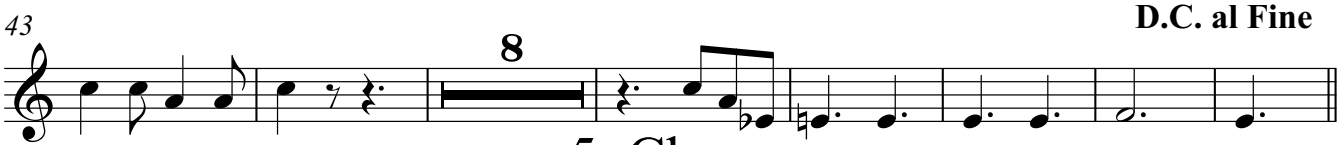

5. Chor

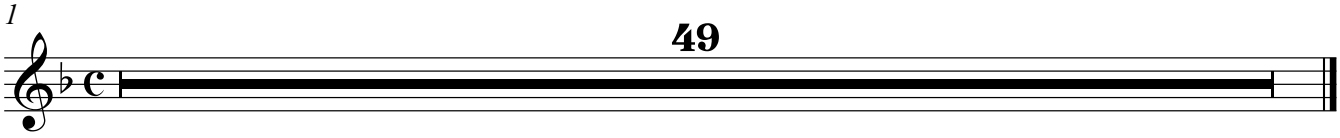

Trompete in C

6. Aria

TACET

7. Chor

1

TACET

8. Trio

1

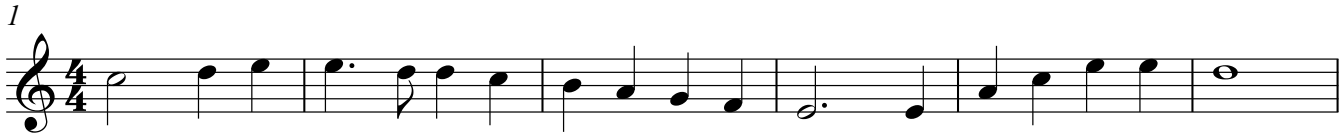

7

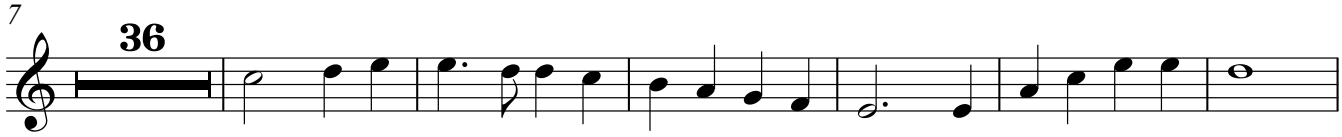

49

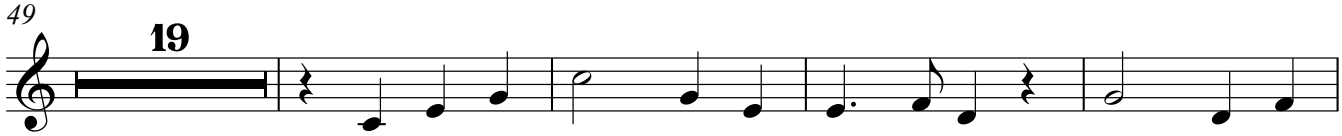

72

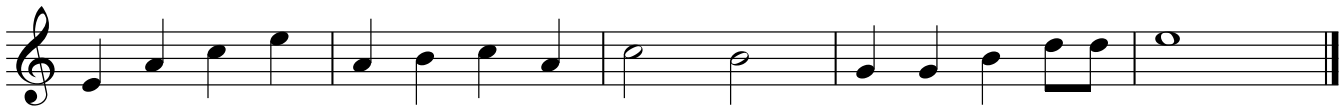

9. Chor

TACET

10. Meditation

1

TACET

11. Schlußchor

Trompete in C

1

TACET

Posaune

1. Vorspiel

TACET

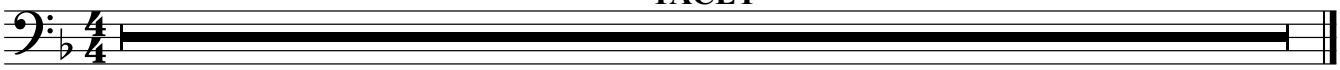

2. Eingangschor

1

TACET

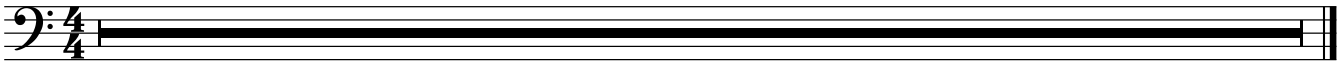

3. Chor

1

TACET

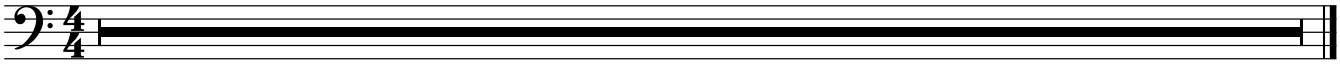

4. Aria

TACET

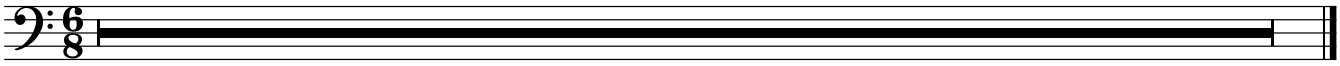

6. Aria

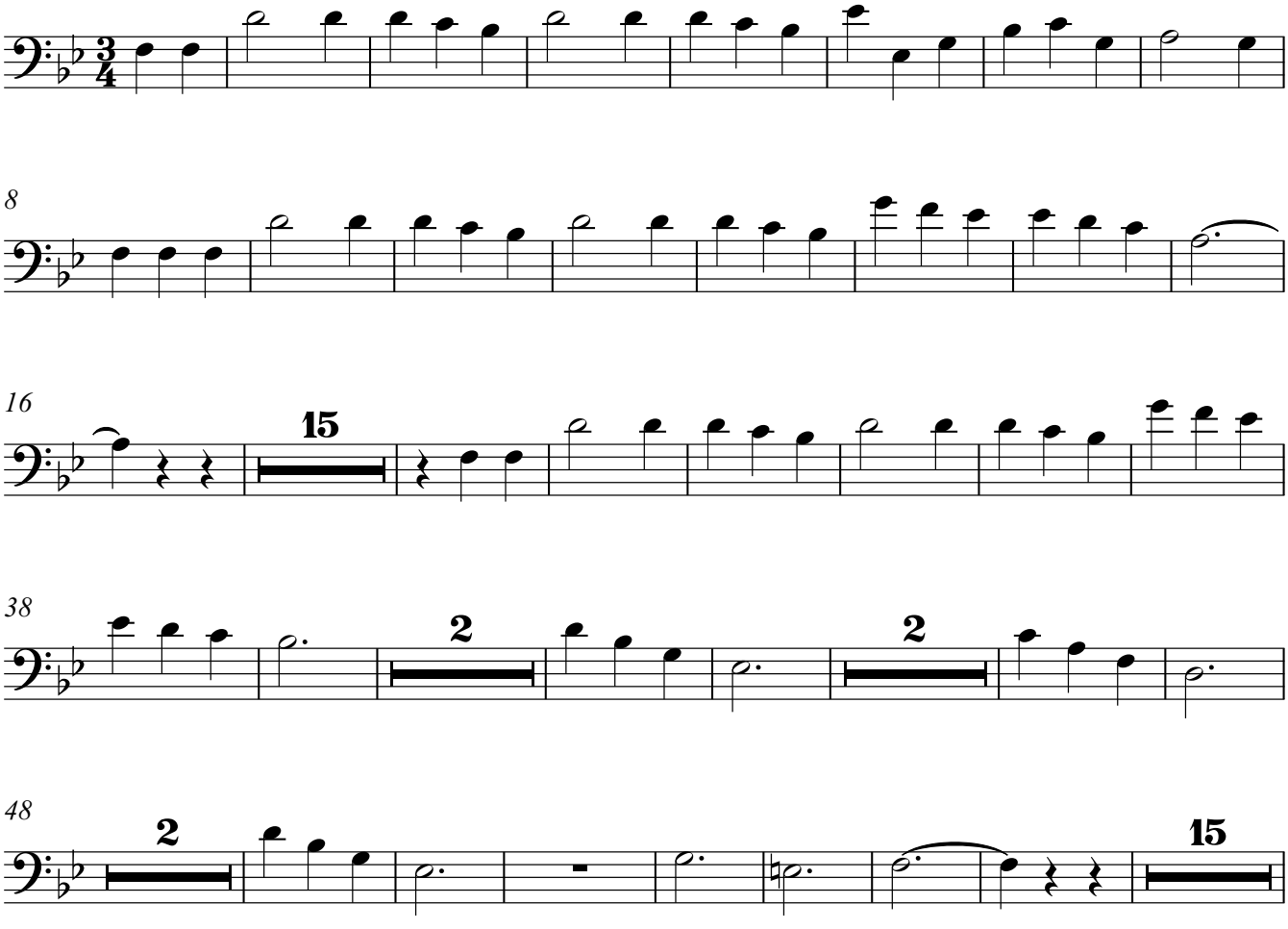

Posaune

72

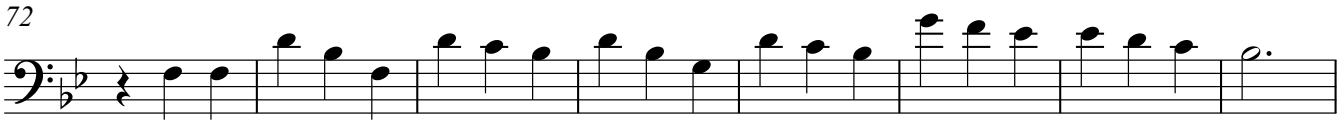

80

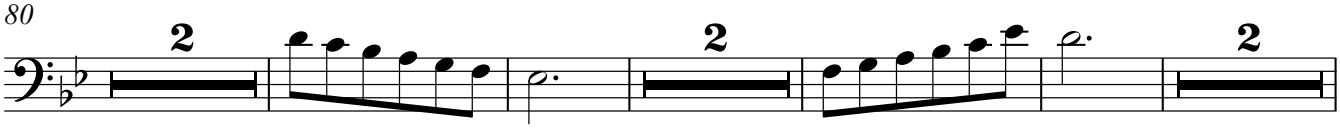

90

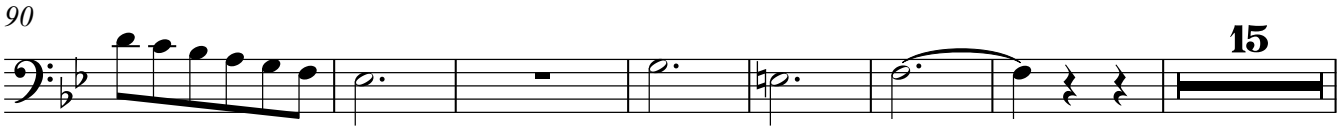

112

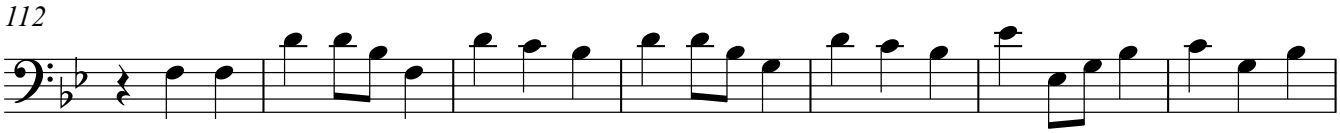

119

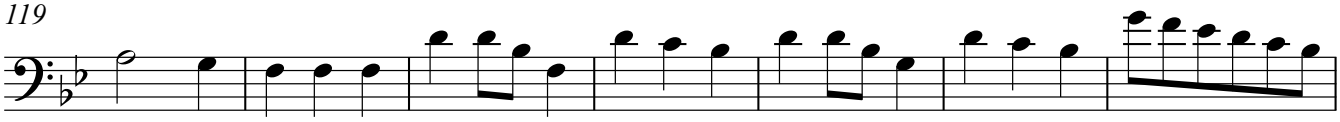

126

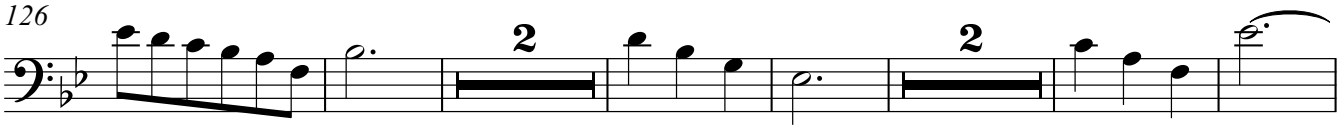

136

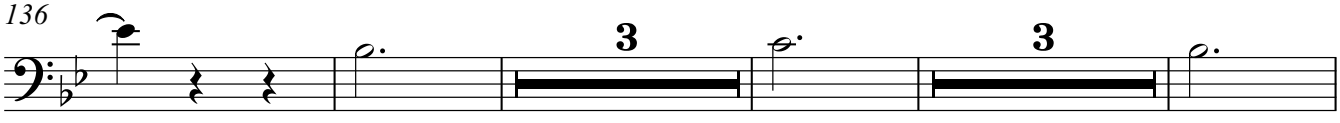

146

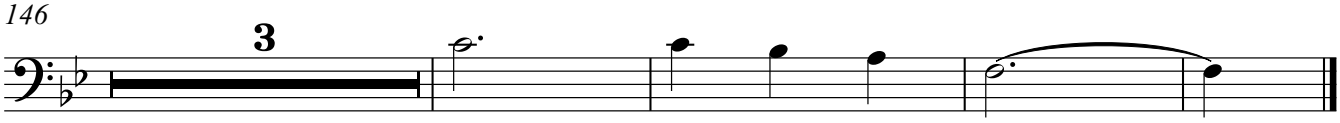

7. Chor

1

TACET

8. Trio

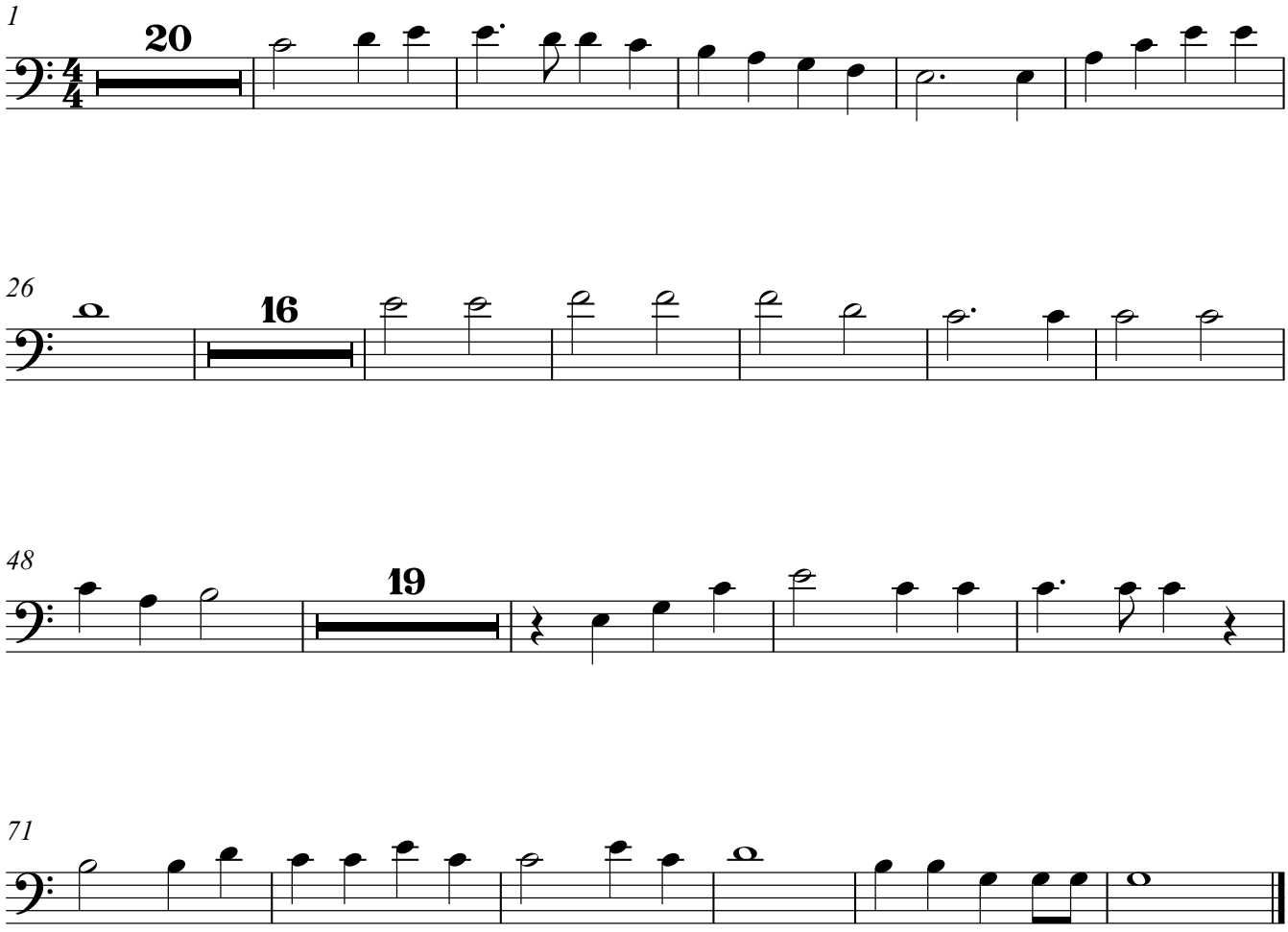

9. Chor

TACET

10. Meditation

1

TACET

11. Schlußchor

1

TACET

Blechbläser

1. Vorspiel

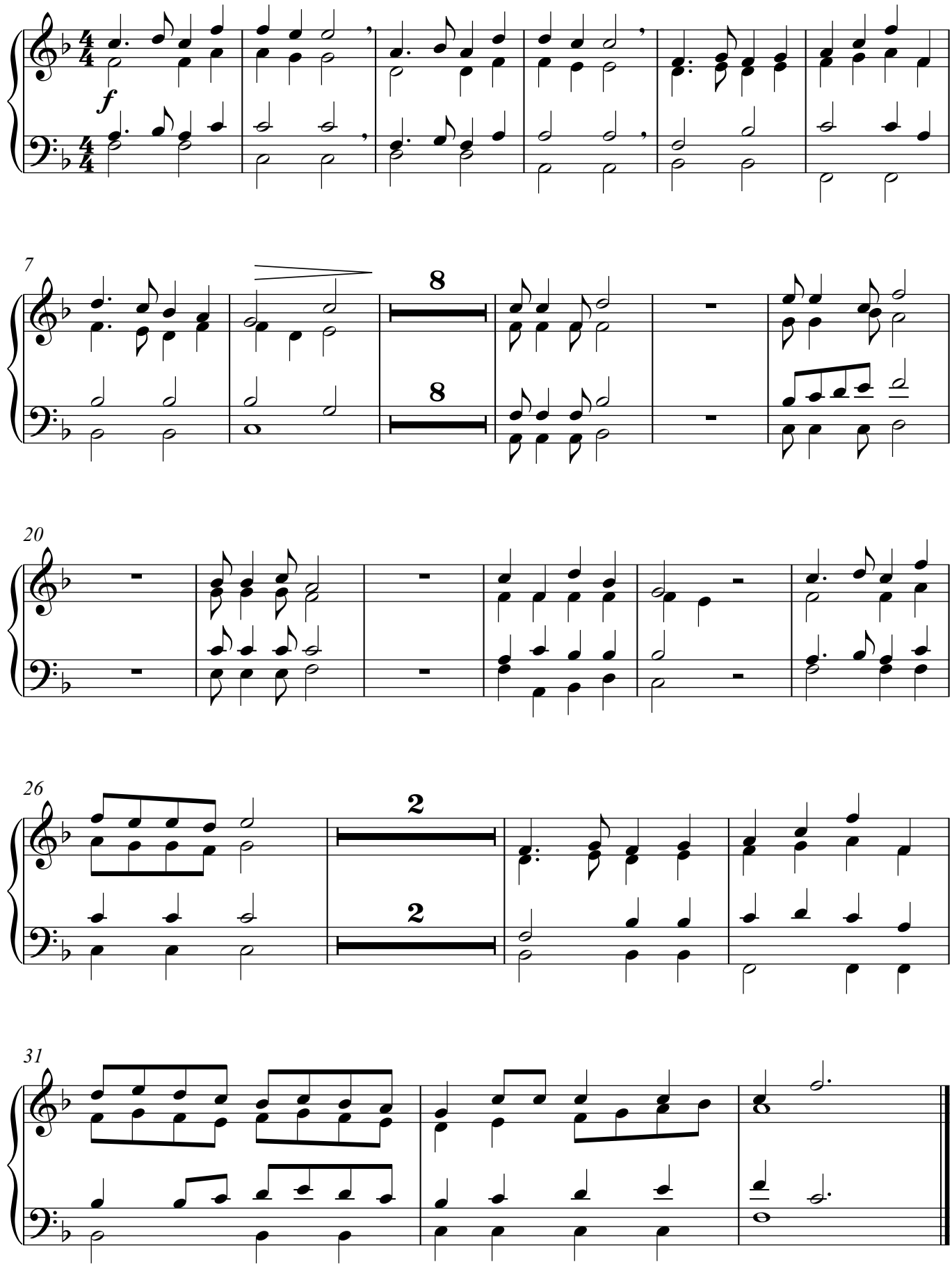

Blechbläser

2. Eingangschor

1

TACET

3. Chor

swing

1

5

11

11

20

24

28

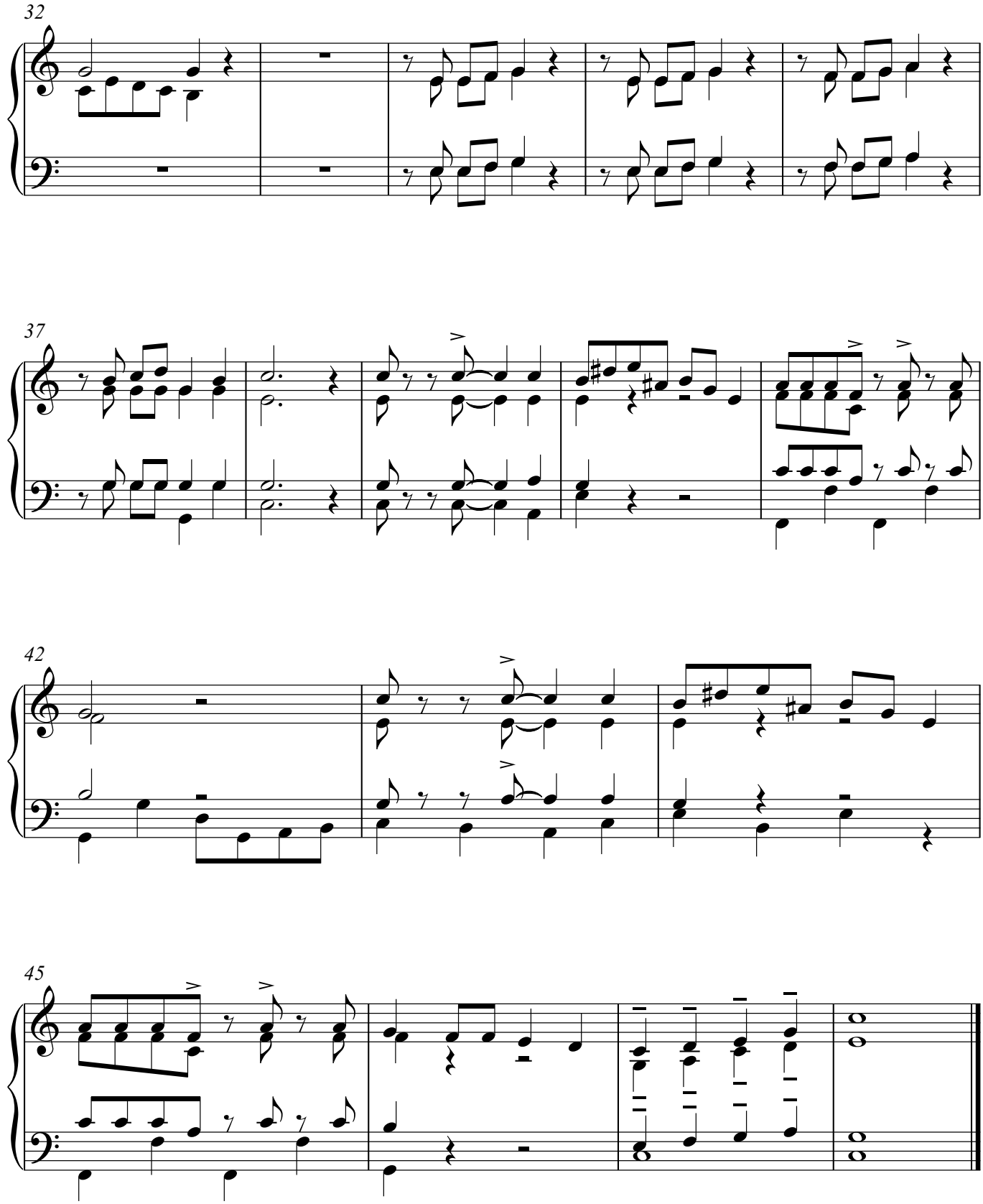

4. Aria

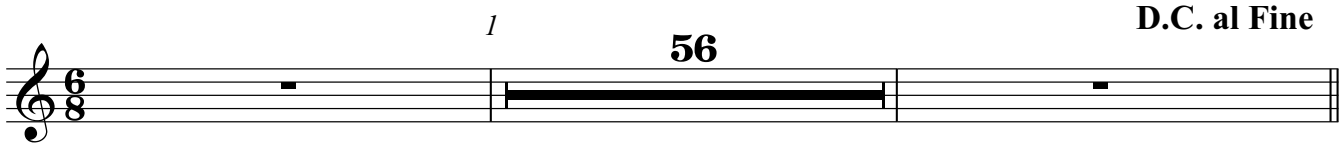

Blechbläser

5. Chor

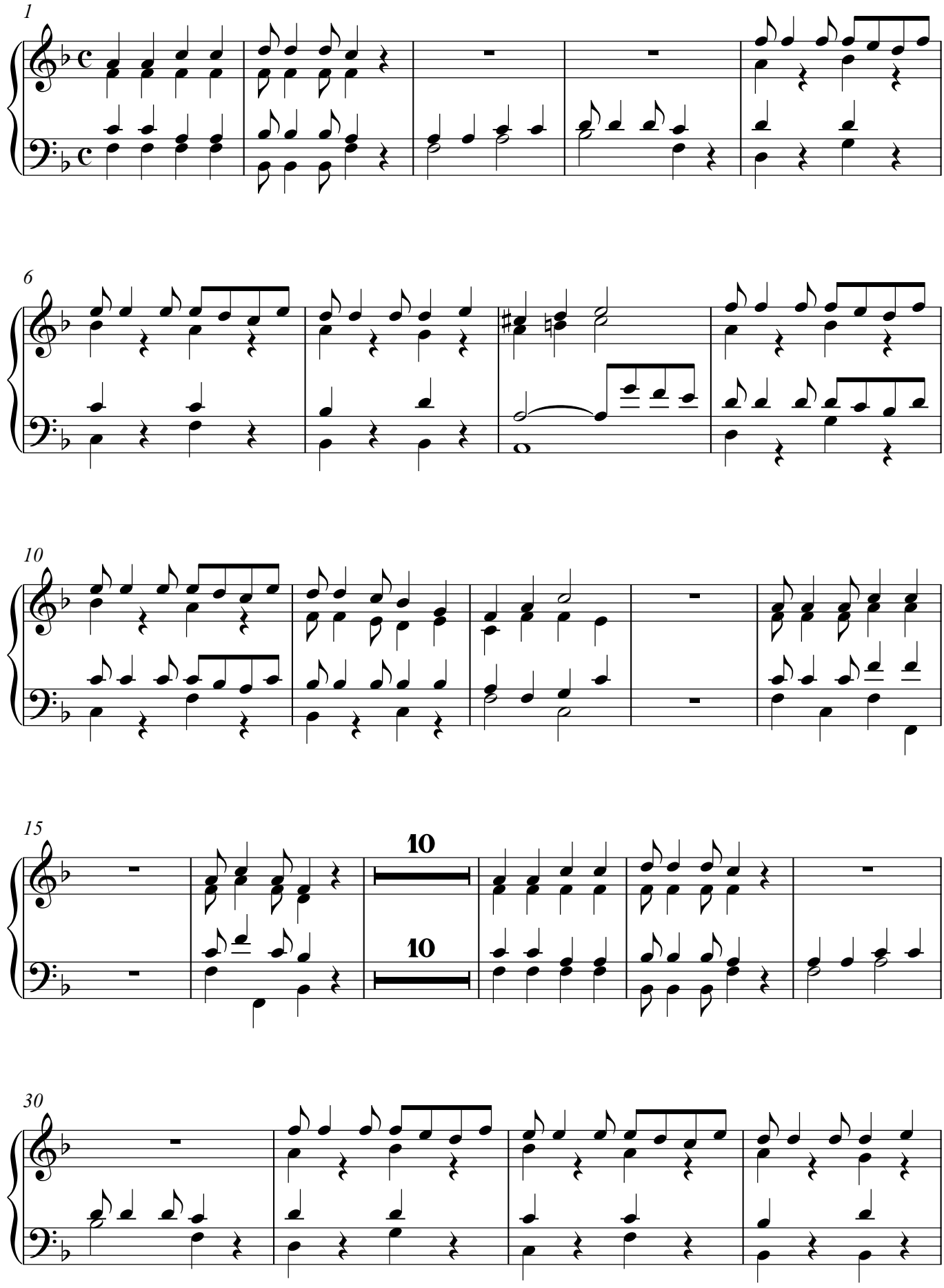

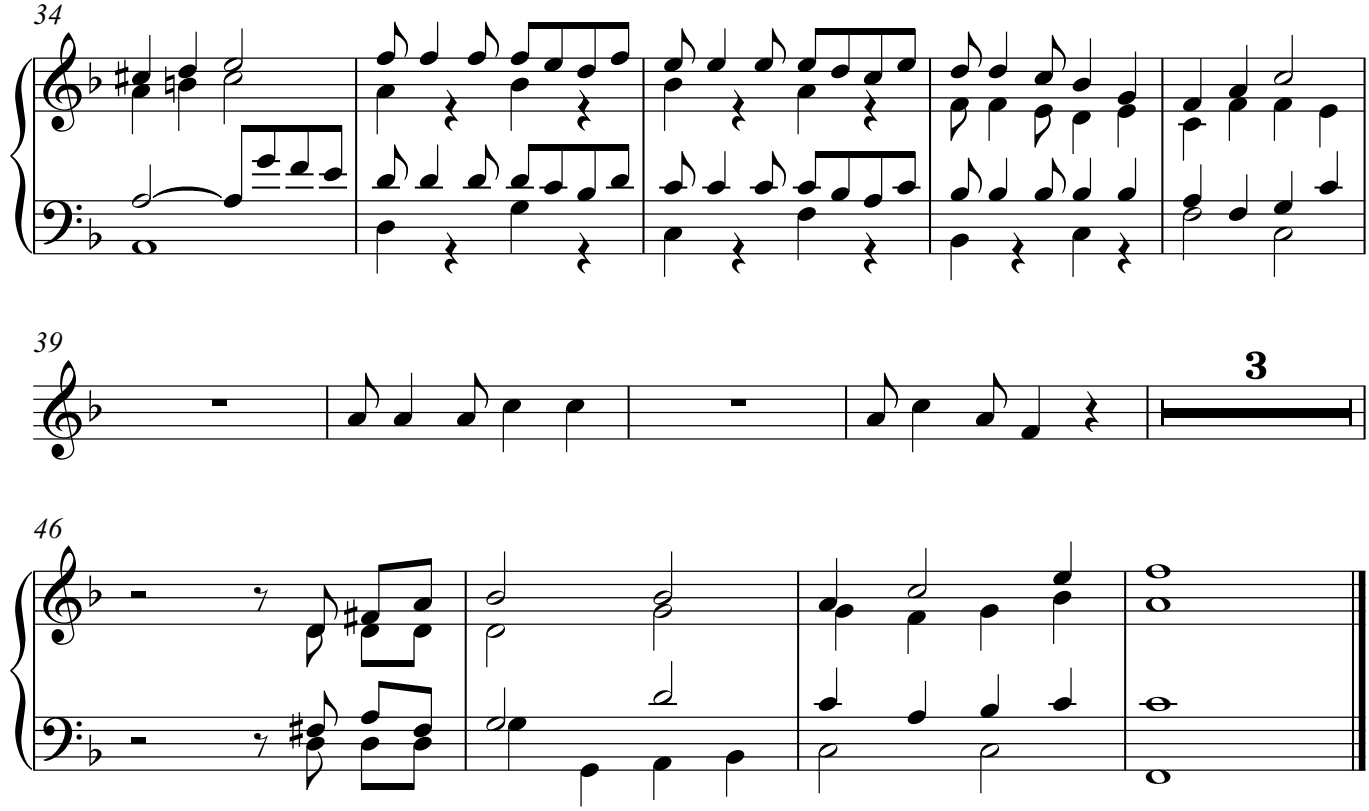

6. Aria

Blechbläser

7. Chor

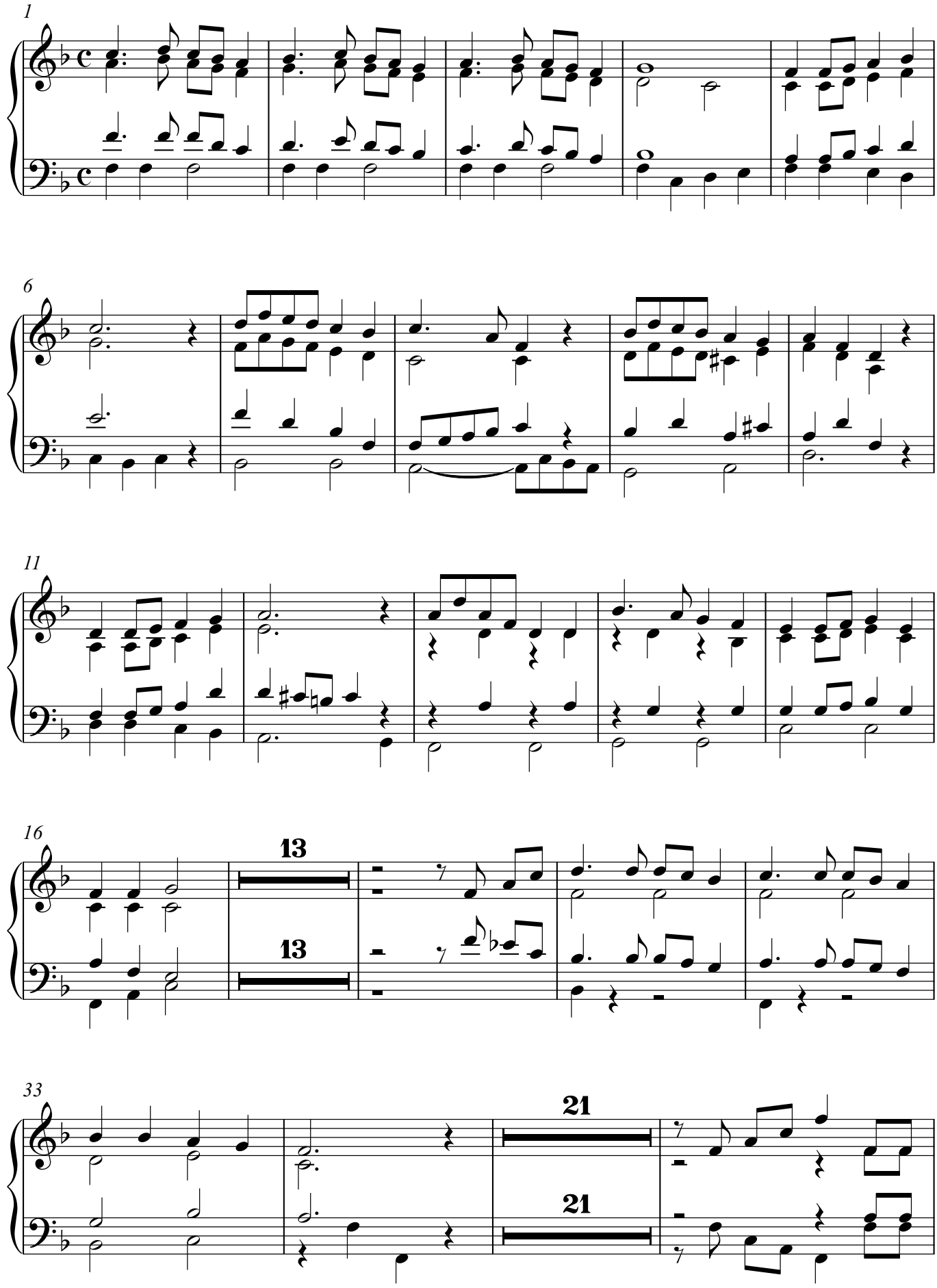

57

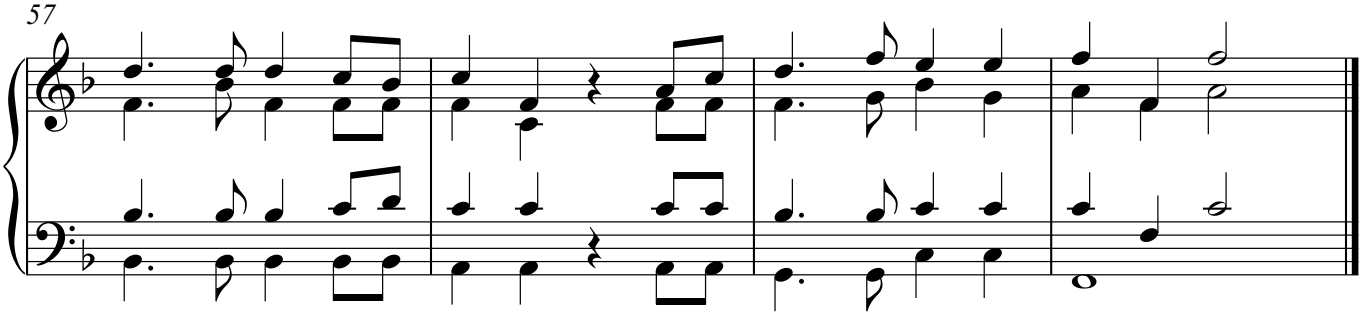

8. Trio

1

TACET

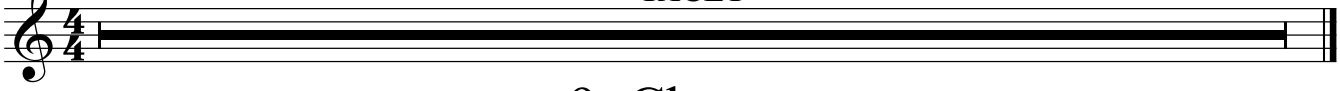

9. Chor

TACET

10. Meditation

1

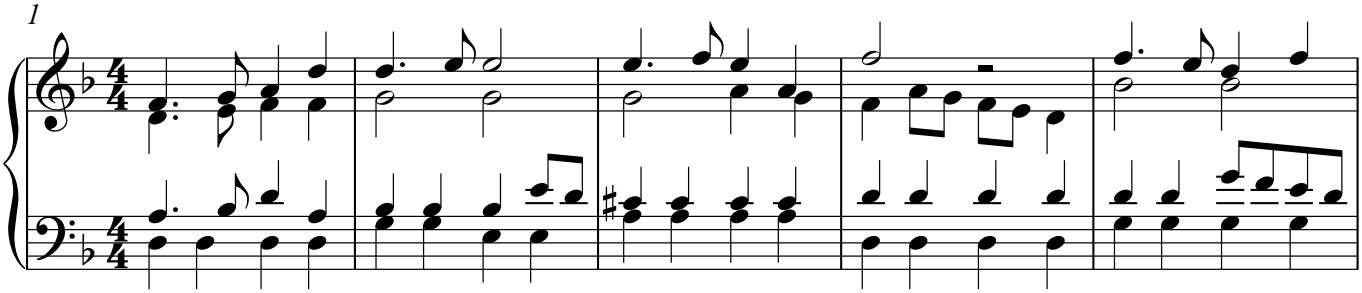

6

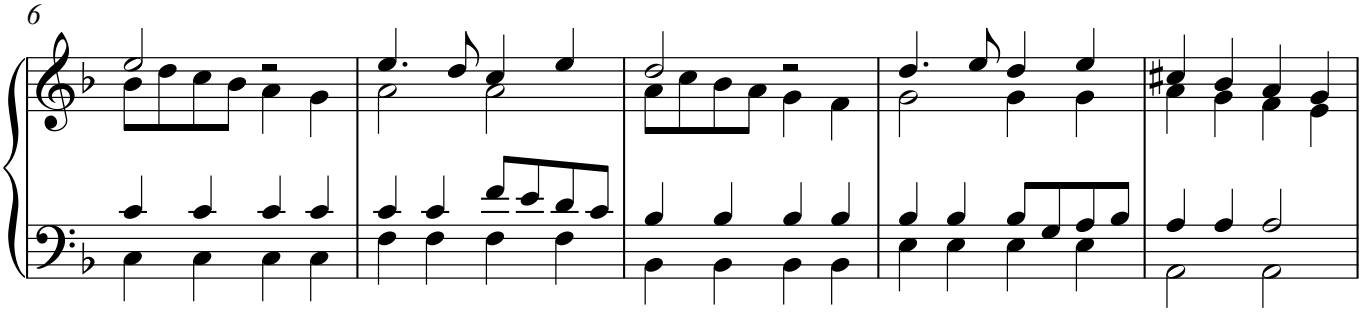

11

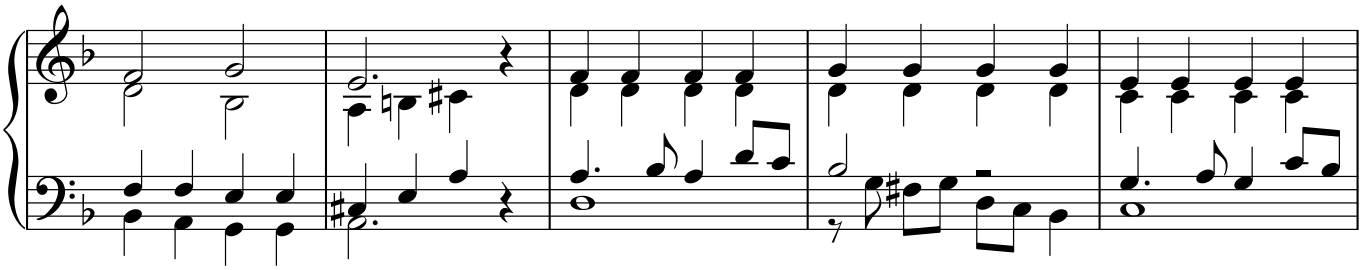

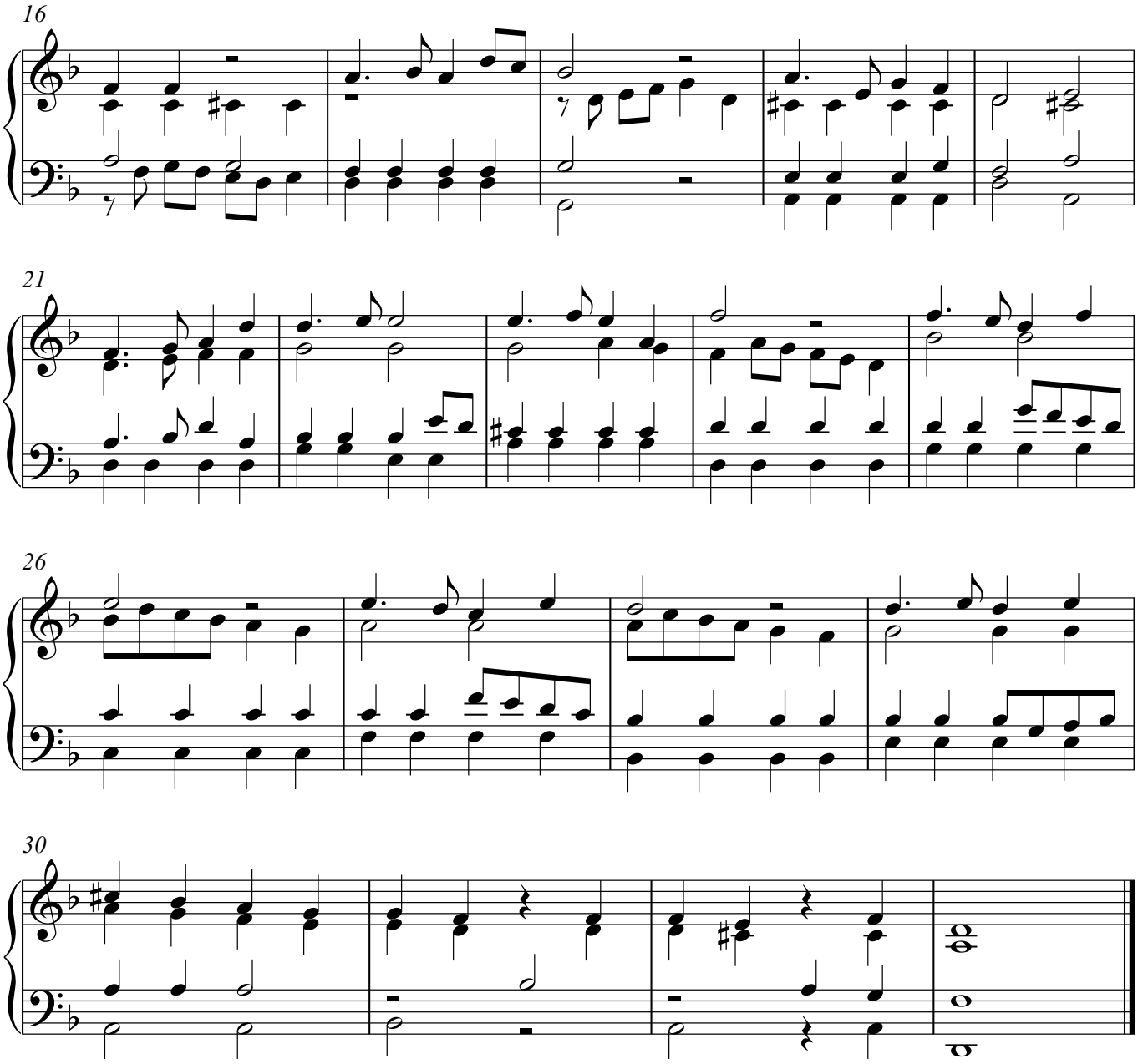
16
21
26
30

11. Schlußchor

Blechbläser

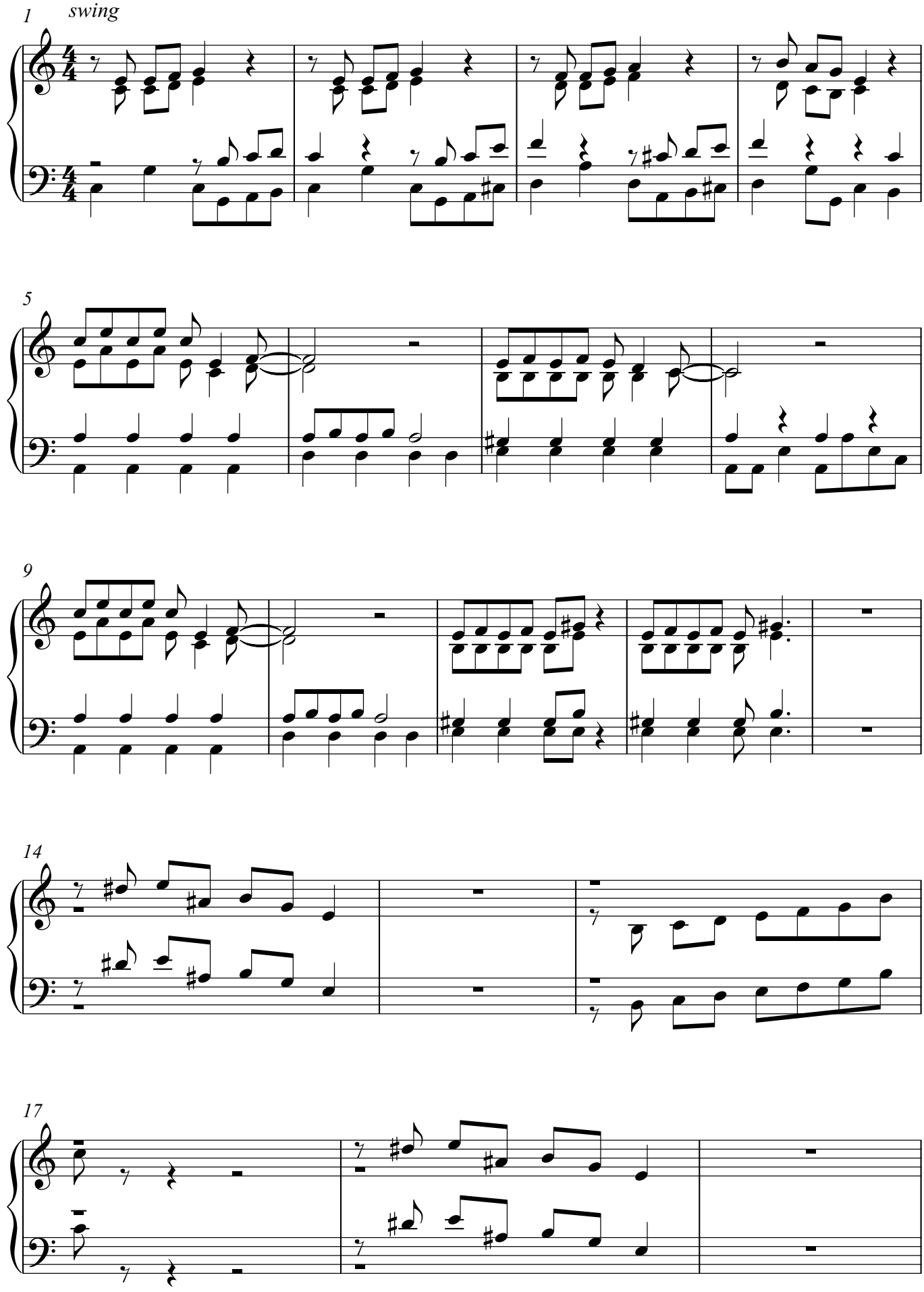

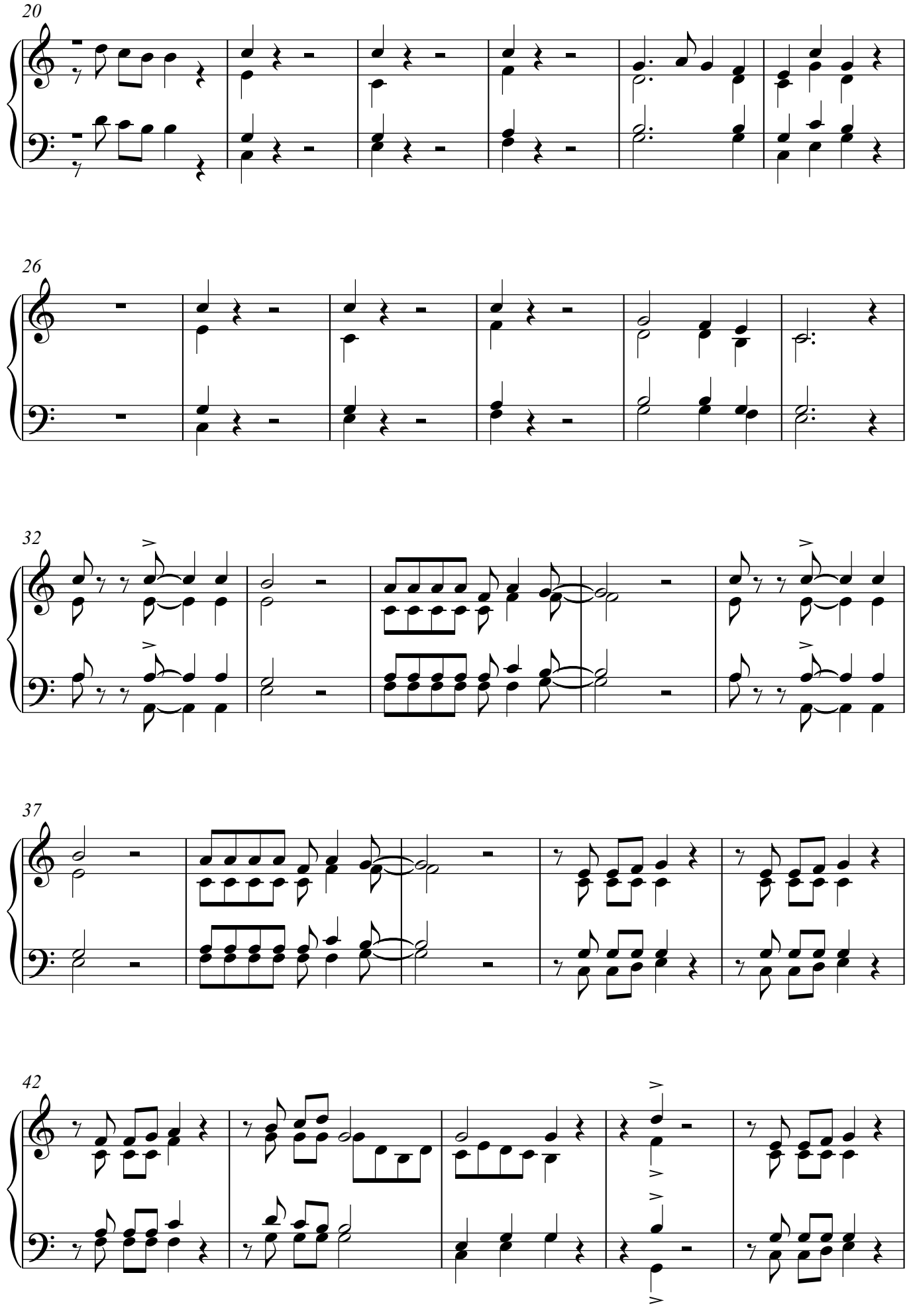
20
26
32
37
42

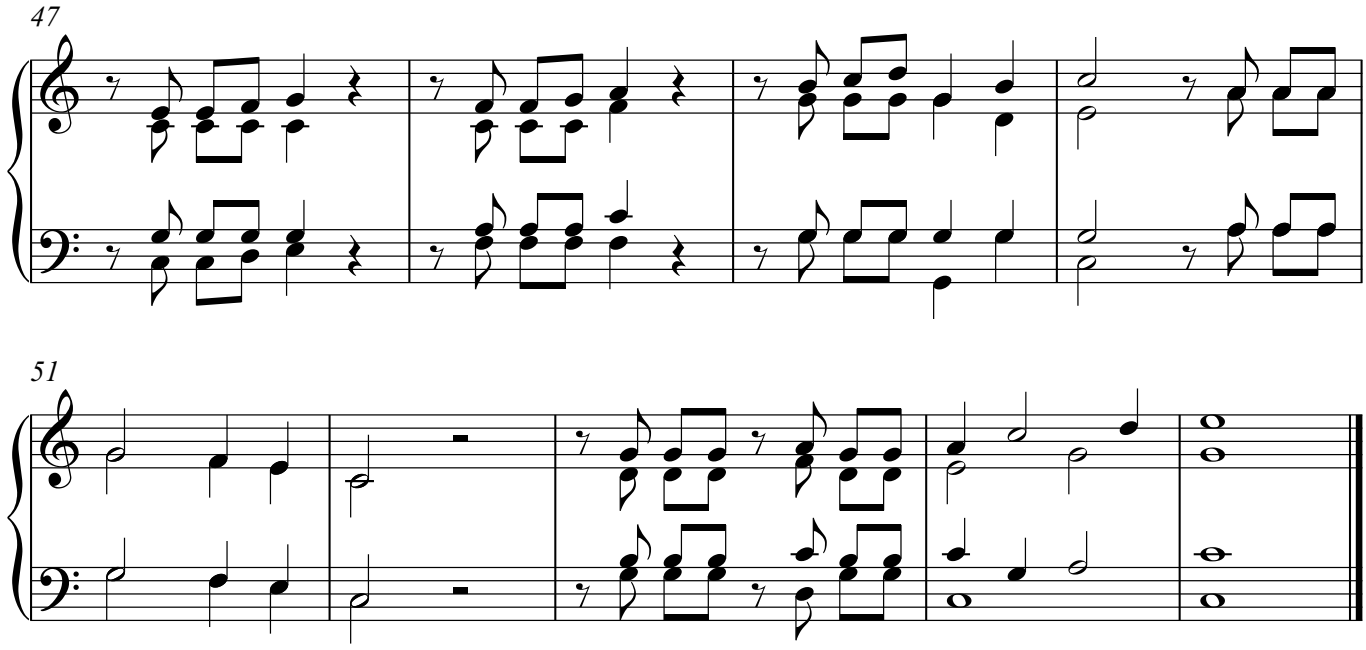
47

51

Sopran

1. Vorspiel

2. Eingangschor

3. Chor

4. Aria

6. Aria

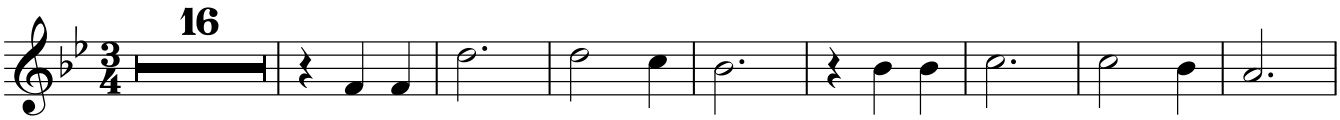

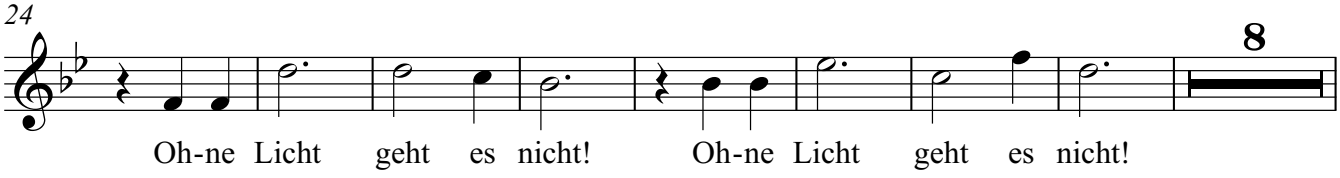

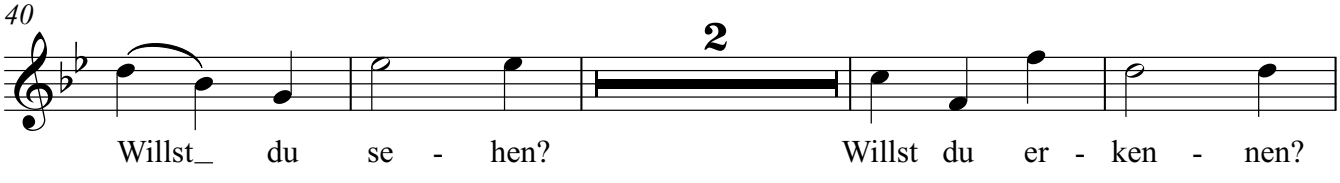

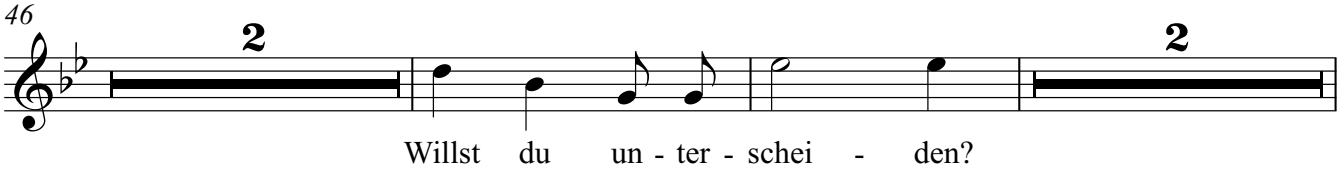

Sopran

Sopran

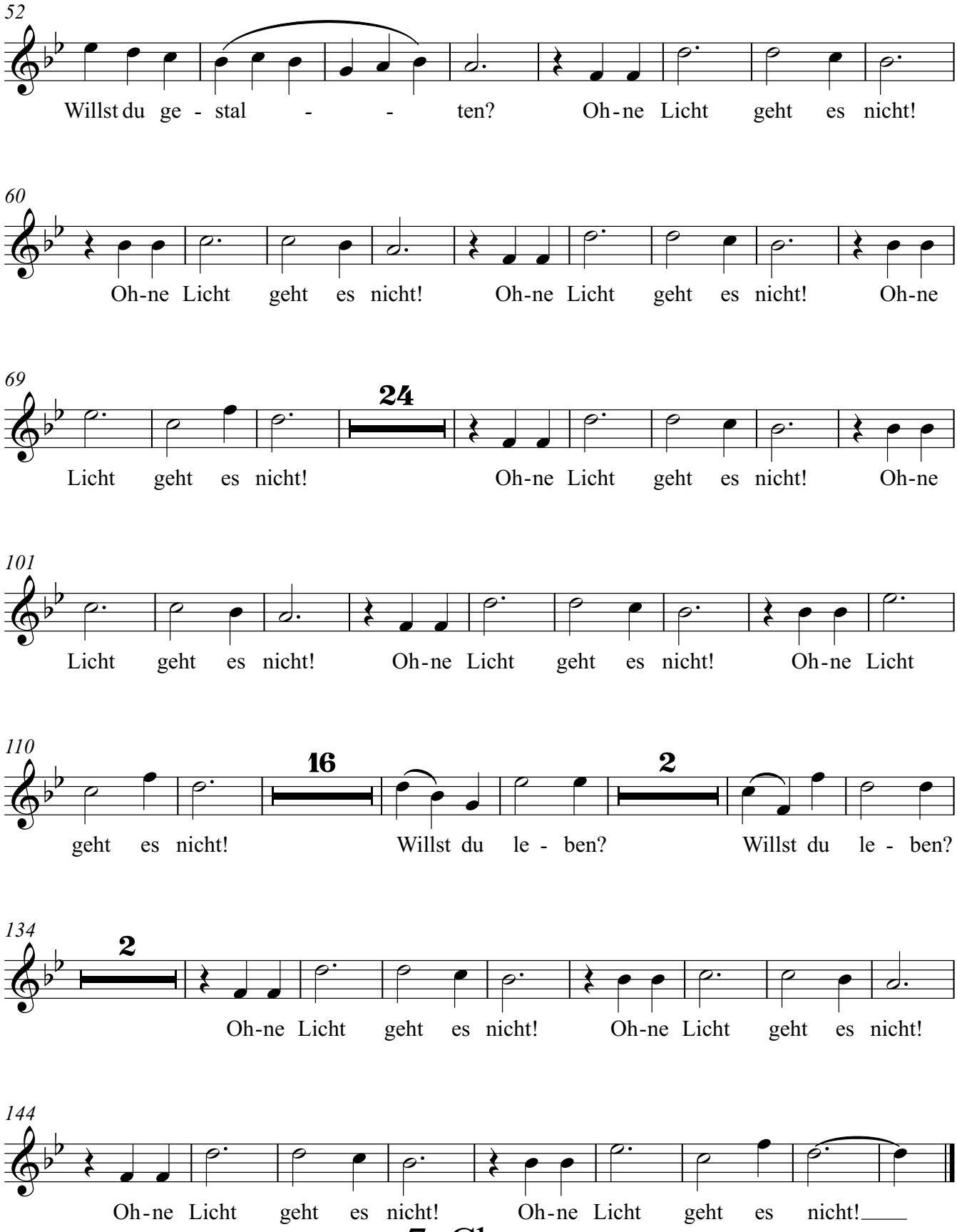

7. Chor

8. Trio

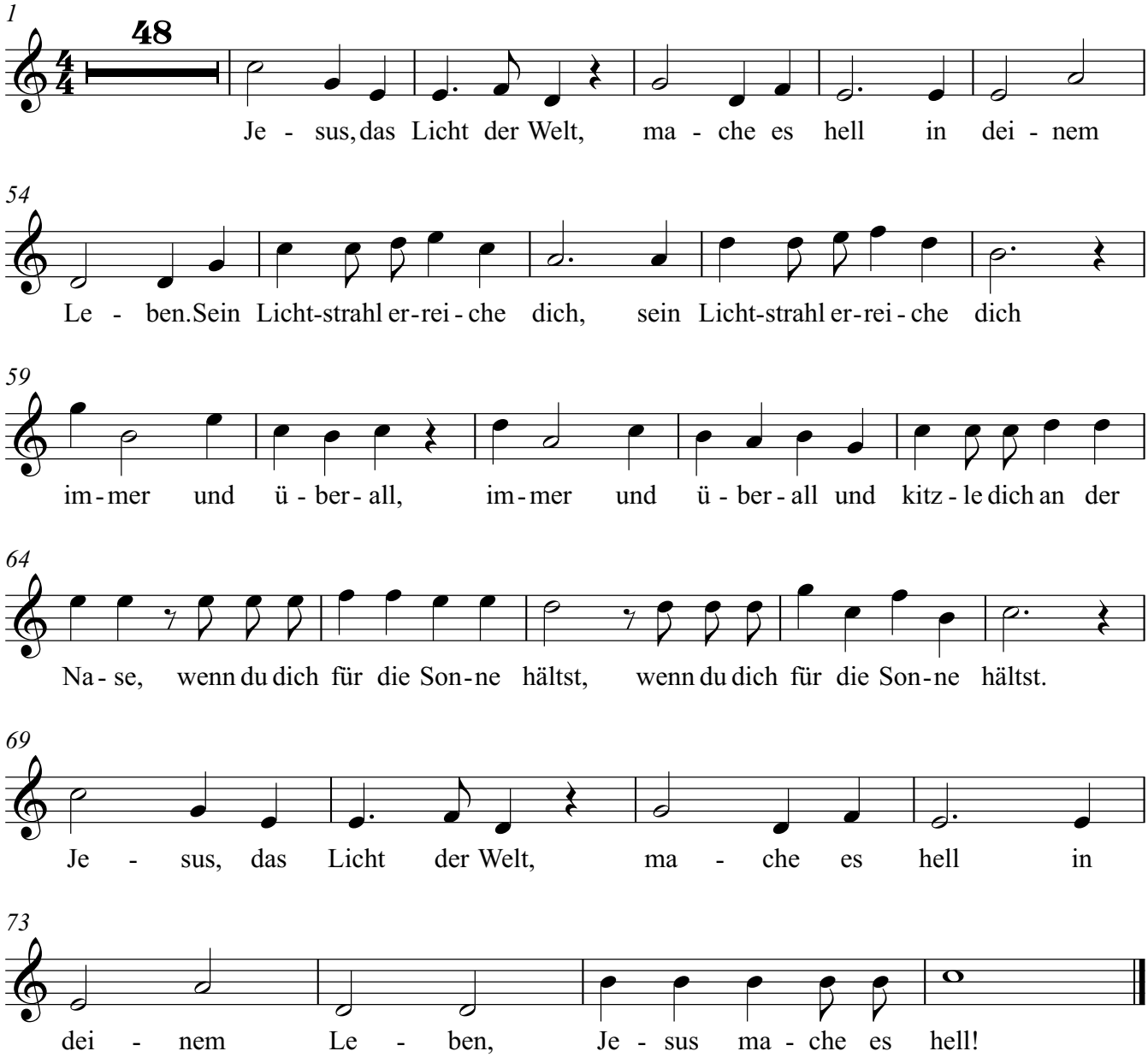

9. Chor

TACET

10. Meditation

TACET

11. Schlußchor

TACET

Alt

1. Vorspiel

TACET

2. Eingangschor

1

TACET

3. Chor

1

TACET

4. Aria

1

11

Was für Wor- te! Was für Wor- te! Was für Wor- te! Was für

16

Wor- te! Sie wä-ren viel zu voll-mun- dig, kä-men sie nicht aus dem Mun - de des - sen,der

22

3

Him - mel und Er - de ge-macht hat. Sie wä - ren ver

30

mes - sen, sprä-che hier nicht der, des - sen schö - pfe - ri - sche

33

6

Lie - be___ un - er - mess - - lich ist.

Alt

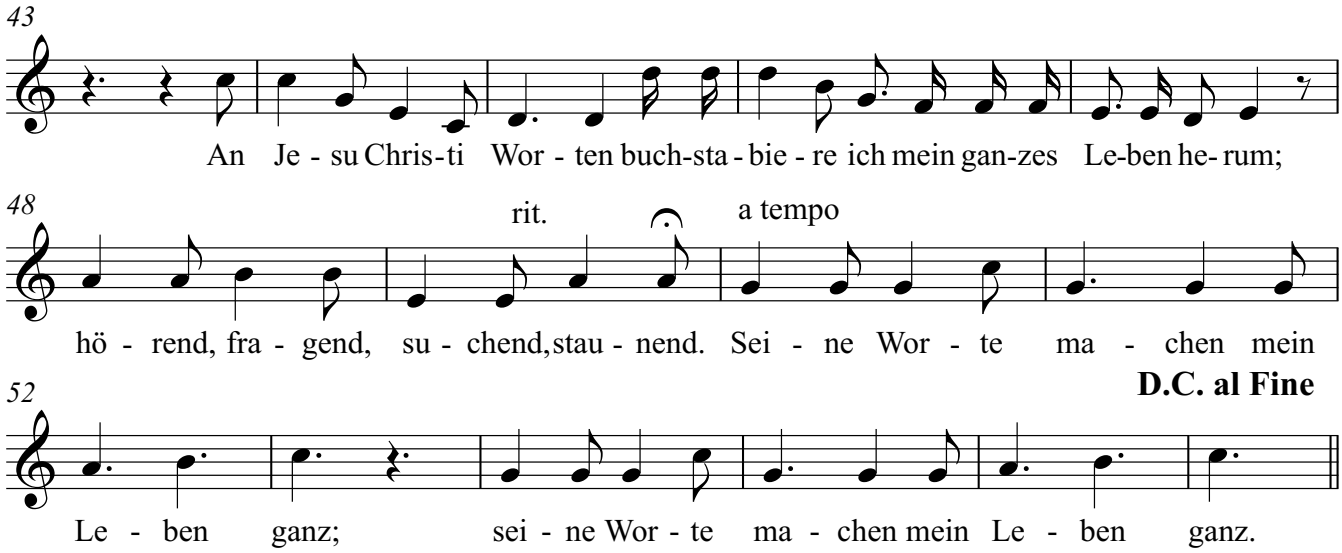

5. Chor

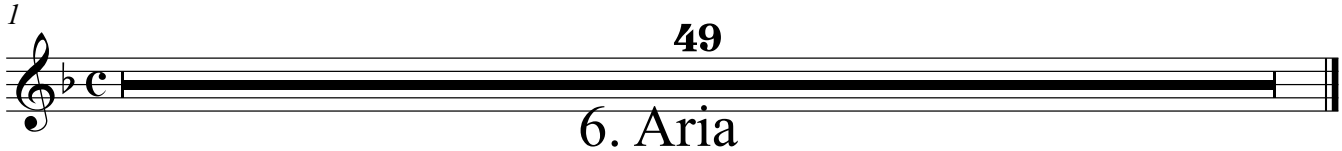

6. Aria

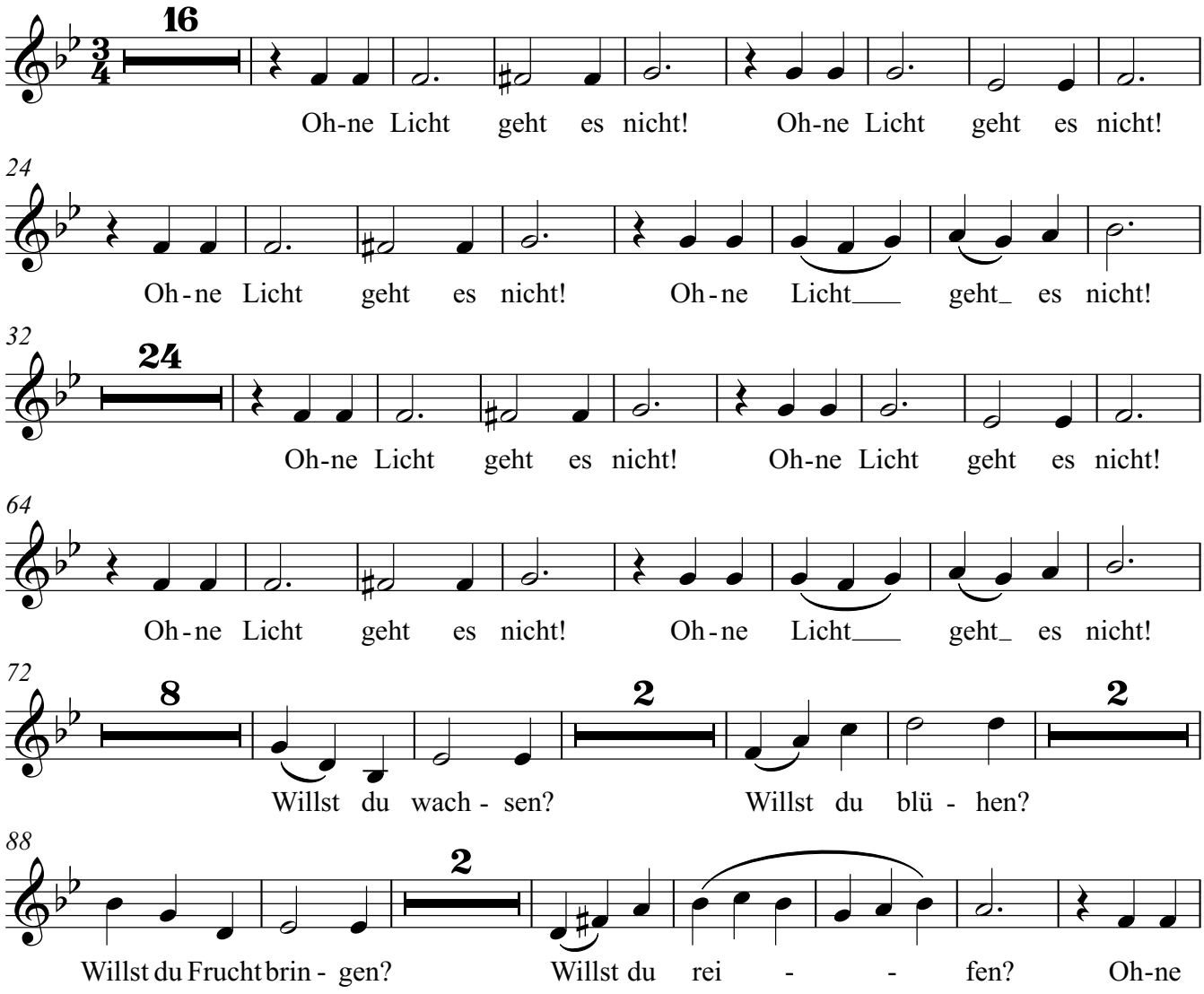

97

Licht geht es nicht! Oh-ne Licht geht es nicht! Oh-ne Licht

106

16

geht es nicht! Oh-ne Licht___ geht_ es nicht! Willst du

129

2 2

le - ben? Willst du le - ben? Oh-ne Licht geht es

139

nicht! Oh - ne Licht geht es nicht! Oh - ne Licht

146

geht es nicht! Oh - ne Licht____ geht__ es nicht!_____

7. Chor

1

TACET

8. Trio

1

6

Je - sus, das Licht der Welt, ma - che es hell in dei - nem

12

Le - ben, dass du__dich nicht fürch - ten musst; dass du__dich or-ien - tie - ren kannst,

17

41

dass du__ dich ent - fal - ten kannst, ent - fal - ten kannst.

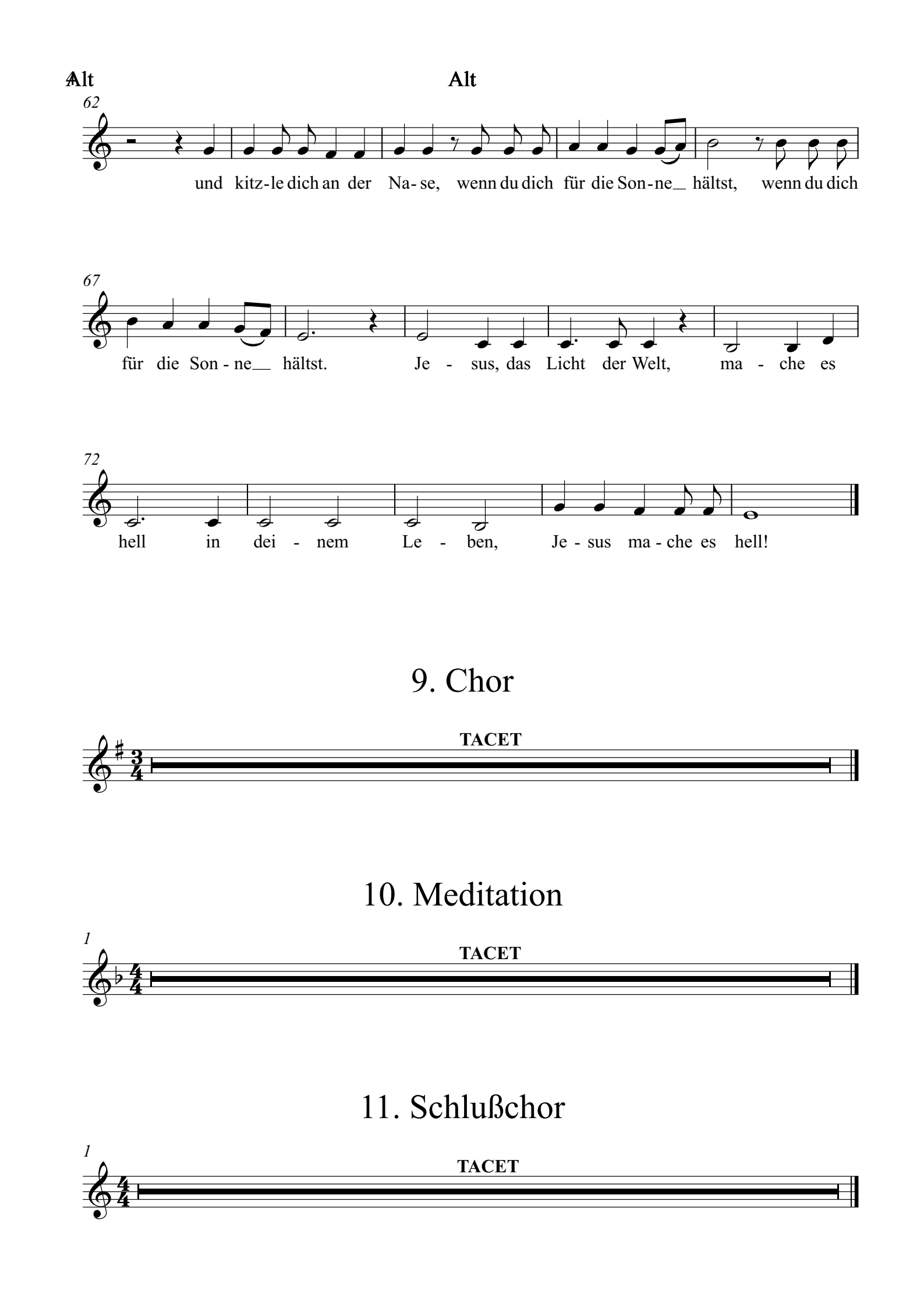
Alt
Alt
62
und kitz-le dich an der Na-se, wenn du dich für die Son-ne hältst, wenn du dich
67
für die Son-ne hältst. Je - sus, das Licht der Welt, ma - che es
72
hell in dei - nem Le - ben, Je-sus ma-che es hell!
9. Chor
TACET
10. Meditation
1
TACET
11. Schlußchor
1
TACET

Bass

1. Vorspiel

TACET

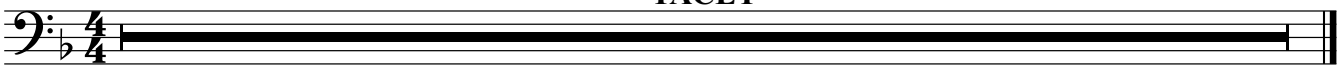

2. Eingangschor

1

TACET

3. Chor

1

TACET

4. Aria

TACET

6. Aria

TACET

7. Chor

1

TACET

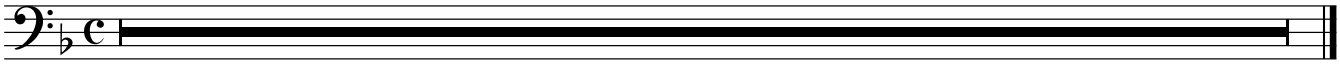

8. Trio

1

26

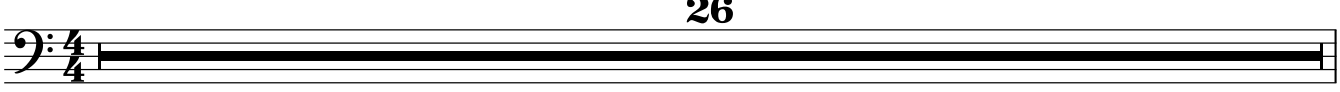

Bass

27

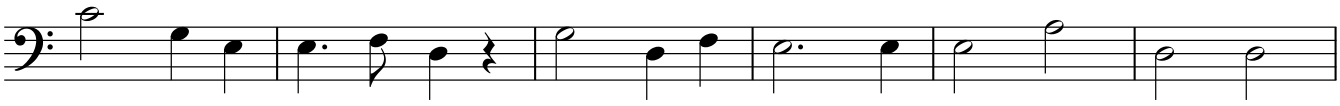

33

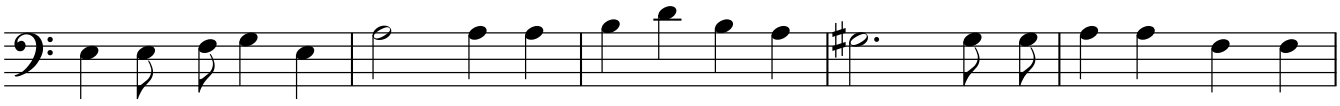

38

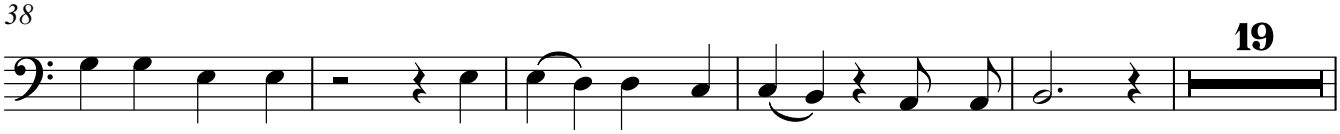

62

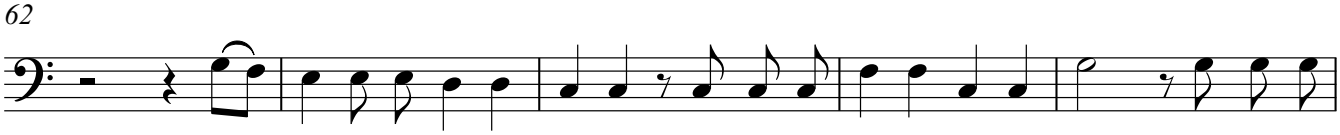

67

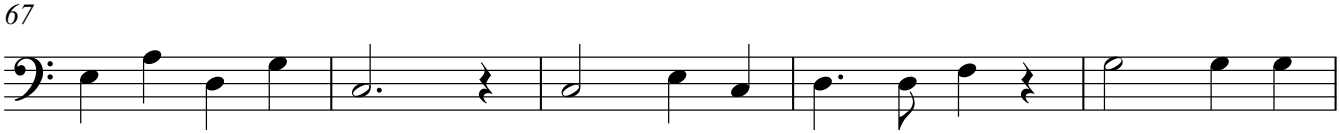

72

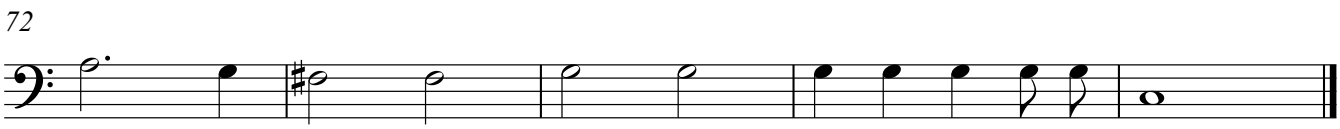

9. Chor

TACET

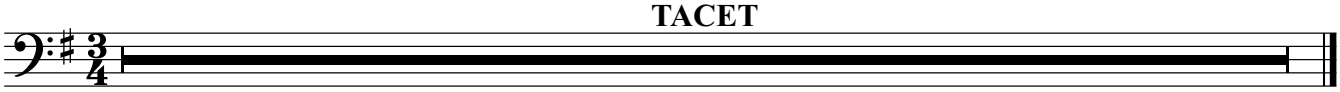

10. Meditation

1

TACET

11. Schlußchor

Bass

1

TACET

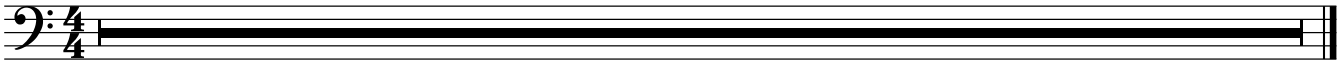

Chor

1. Vorspiel

TACET

2. Eingangschor

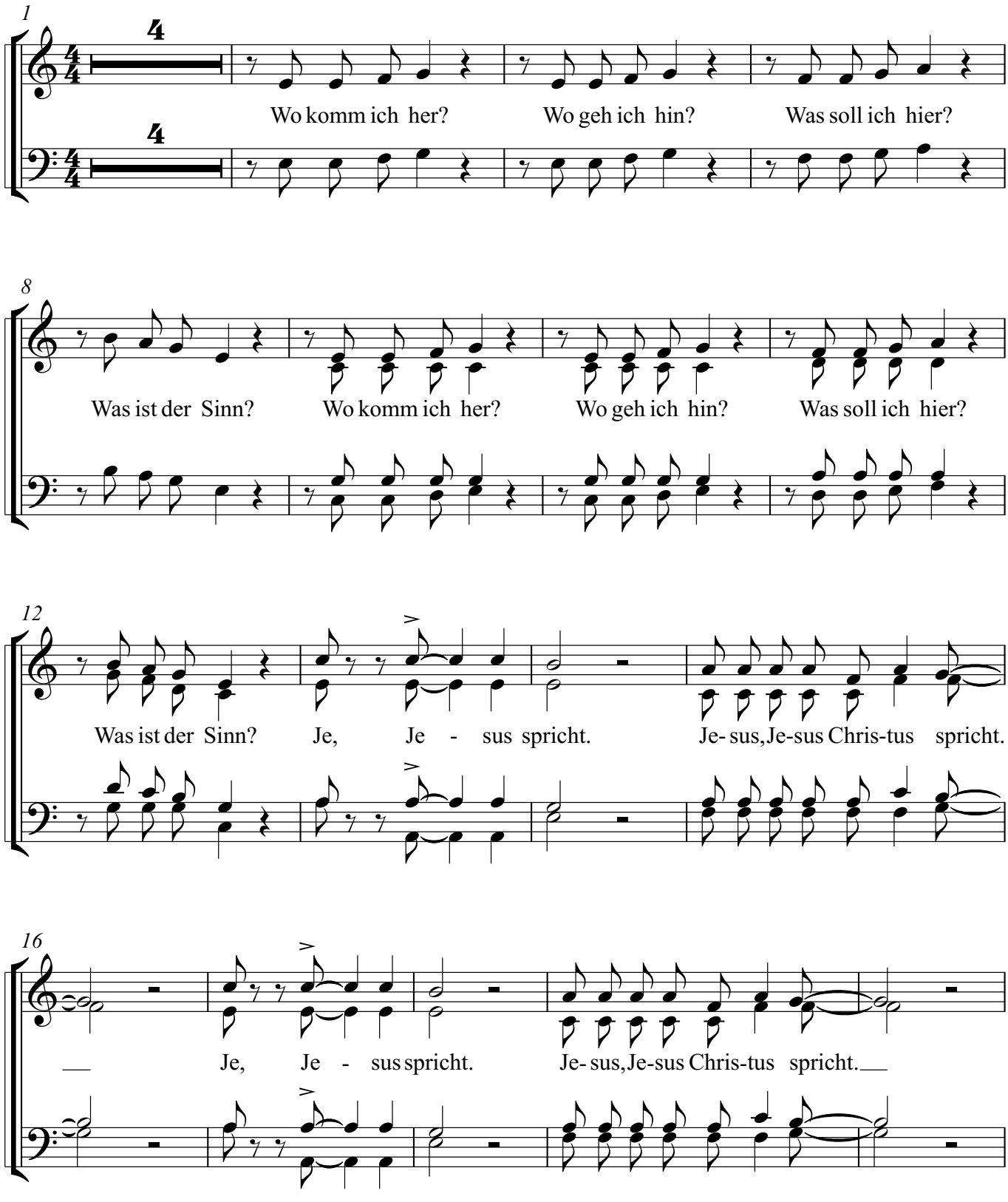

V.S.

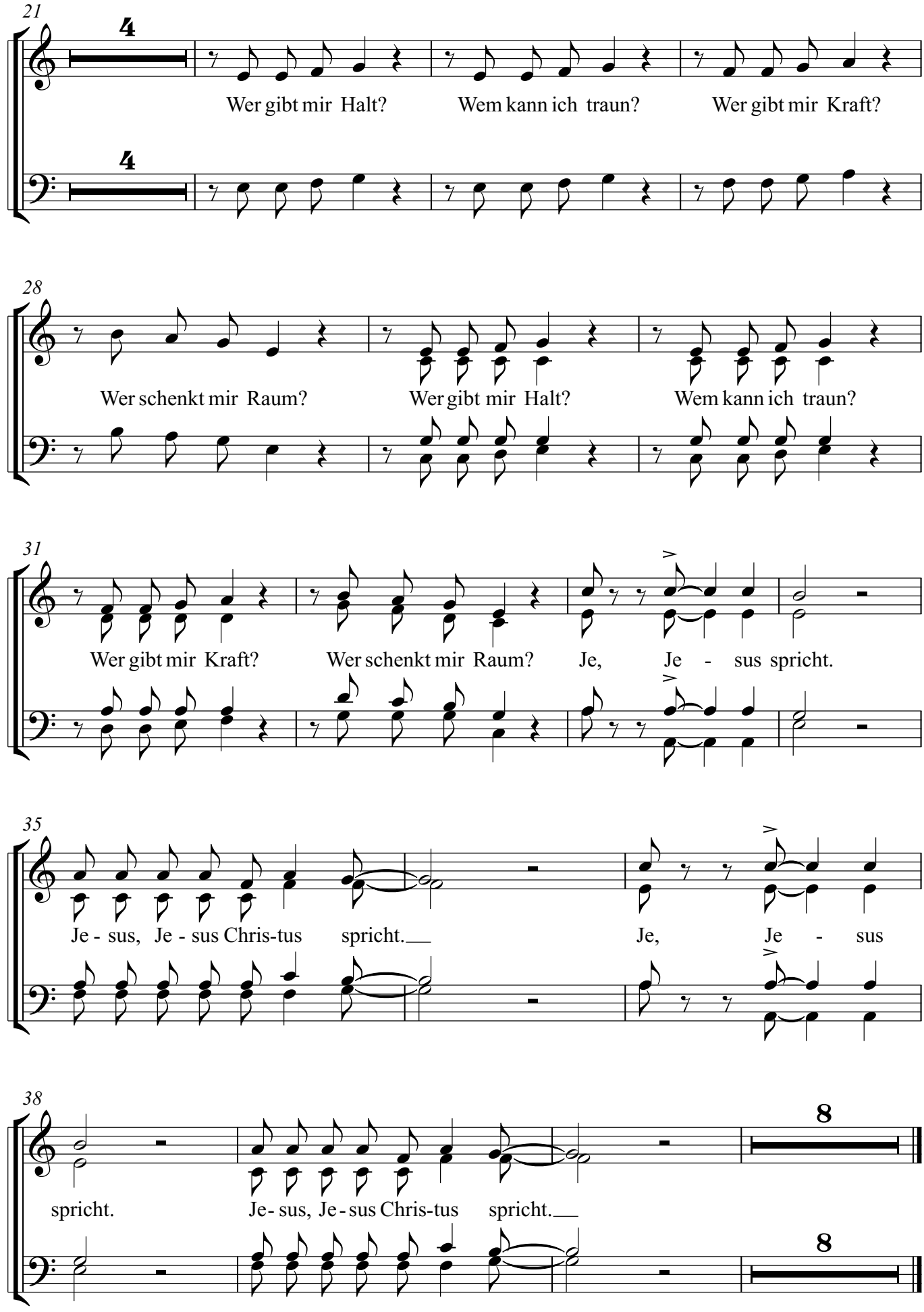
21
Wer gibt mir Halt? Wem kann ich traun? Wer gibt mir Kraft?
28
Wer schenkt mir Raum? Wer gibt mir Halt? Wem kann ich traun?
31
Wer gibt mir Kraft? Wer schenkt mir Raum? Je, Je - sus spricht.
35
Je - sus, Je - sus Chris-tus spricht. Je, Je - sus
38
spricht. Je- sus, Je - sus Chris-tus spricht.

3. Chor

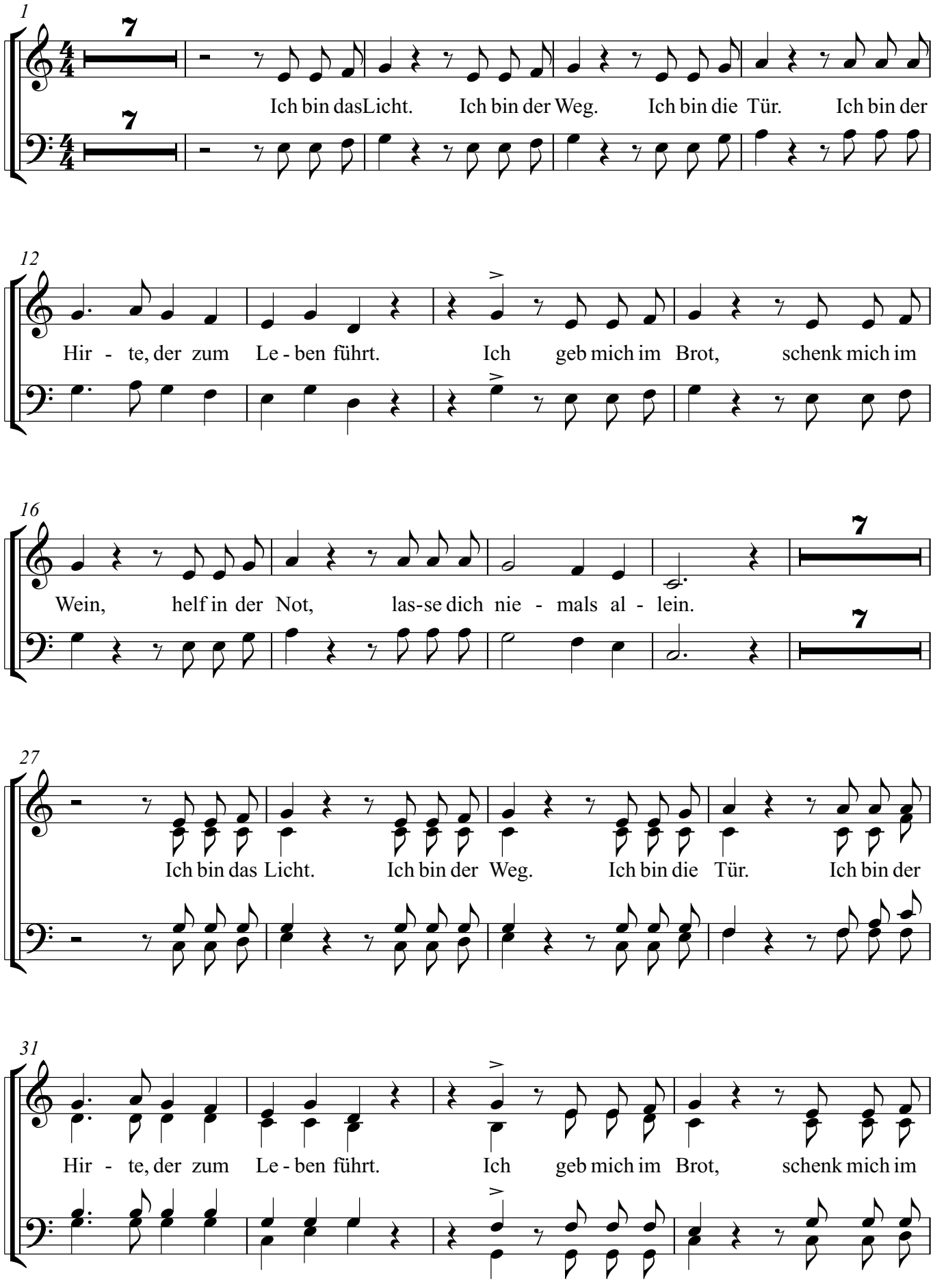
1
7
7
Ich bin dasLicht. Ich bin der Weg. Ich bin die Tür. Ich bin der
12
Hir - te, der zum Le - ben führt. Ich geb mich im Brot, schenk mich im
16
Wein, helf in der Not, las-se dich nie - mals al - lein.
7
7
27
Ich bin das Licht. Ich bin der Weg. Ich bin die Tür. Ich bin der
31
Hir - te, der zum Le - ben führt. Ich geb mich im Brot, schenk mich im

V.S.

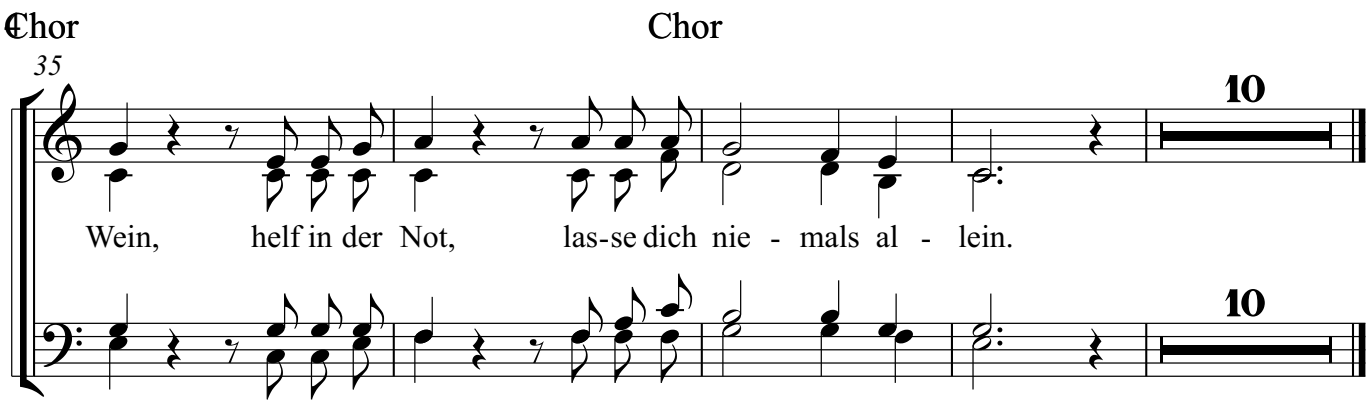
Chor
Chor
35
10
Wein, helf in der Not, las-se dich nie - mals al - lein.
10

4. Aria

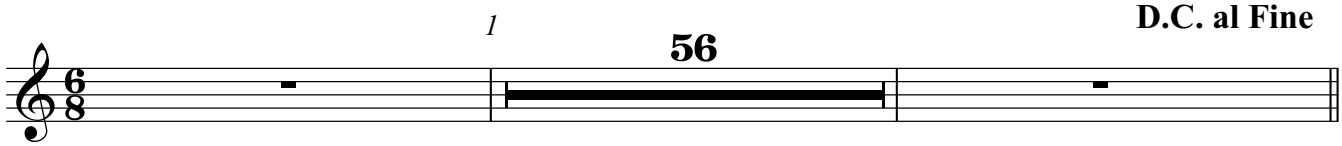
1
56
D.C. al Fine

5. Chor

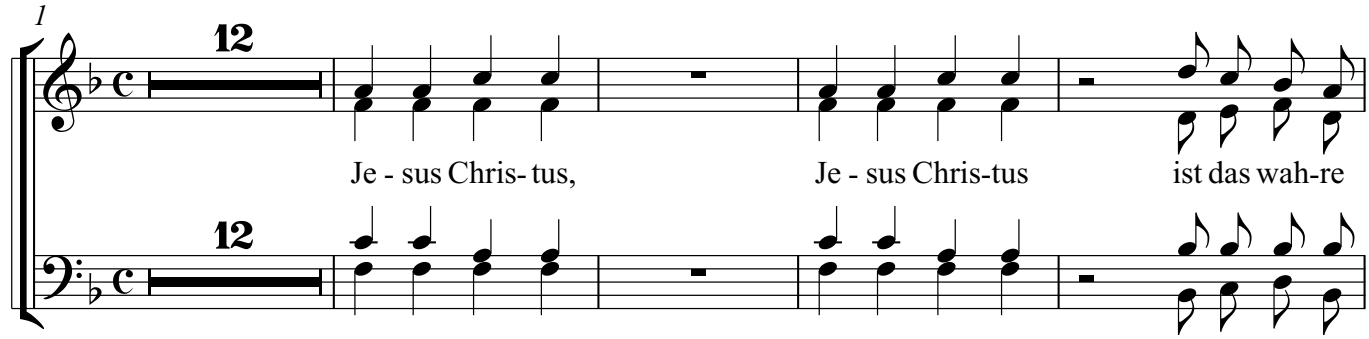
1
12
Je - sus Chris- tus, Je - sus Chris-tus ist das wah-re
12

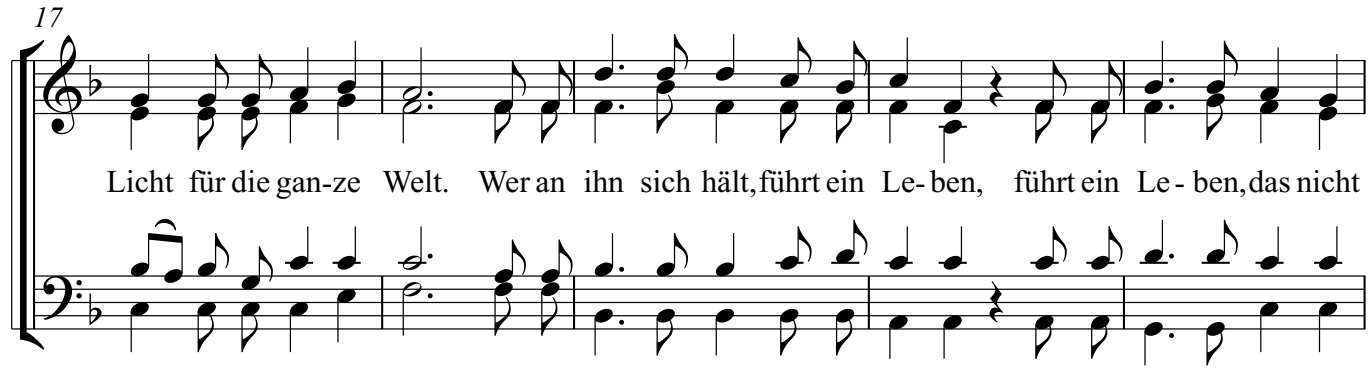
17
Licht für die gan-ze Welt. Wer an ihn sich hält, führt ein Le- ben, führt ein Le - ben, das nicht

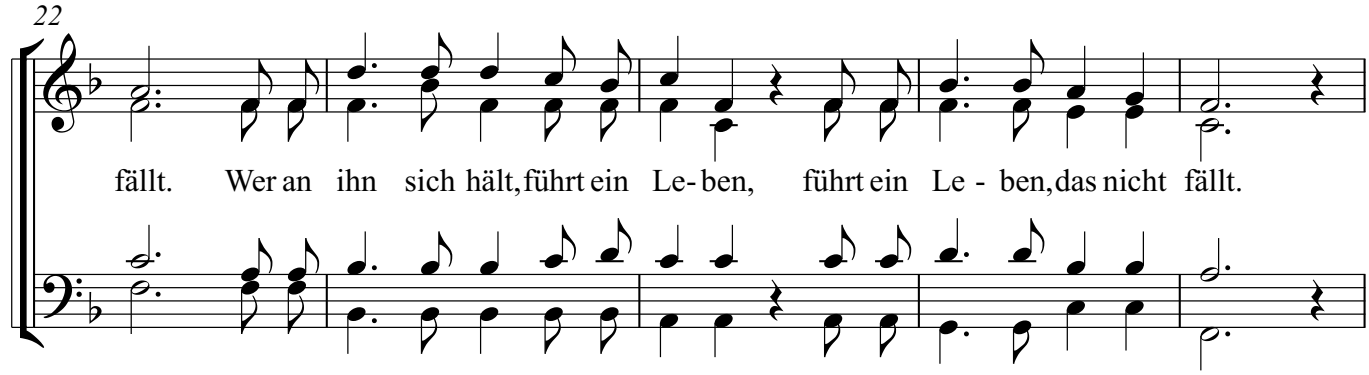
22
fällt. Wer an ihn sich hält, führt ein Le- ben, führt ein Le - ben, das nicht fällt.

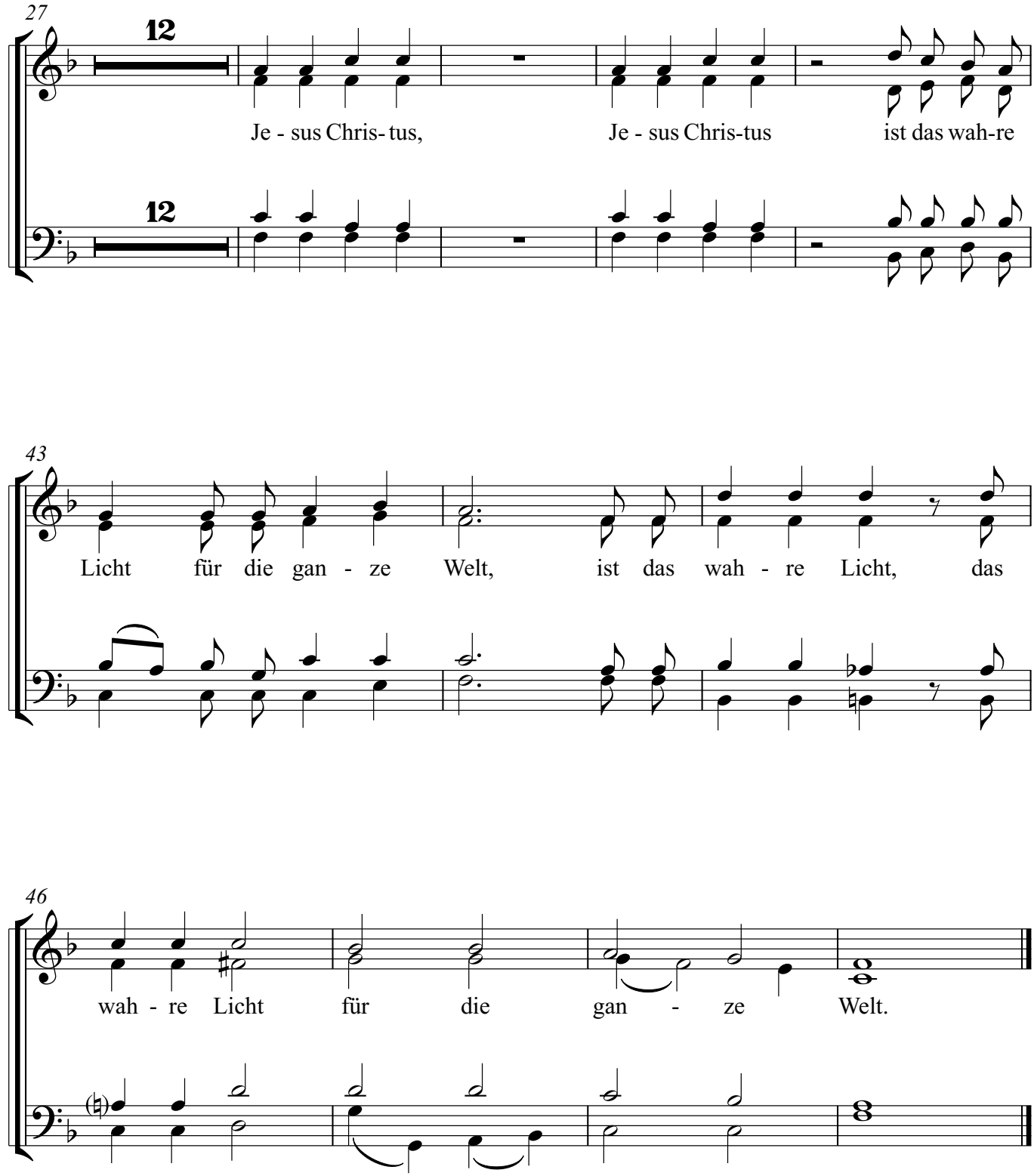
27
12
Je - sus Chris- tus,
Je - sus Chris-tus
ist das wah-re
12
43
Licht für die gan - ze Welt, ist das wah - re Licht, das
46
wah - re Licht für die gan - ze Welt.

6. Aria

TACET

Chor

7. Chor

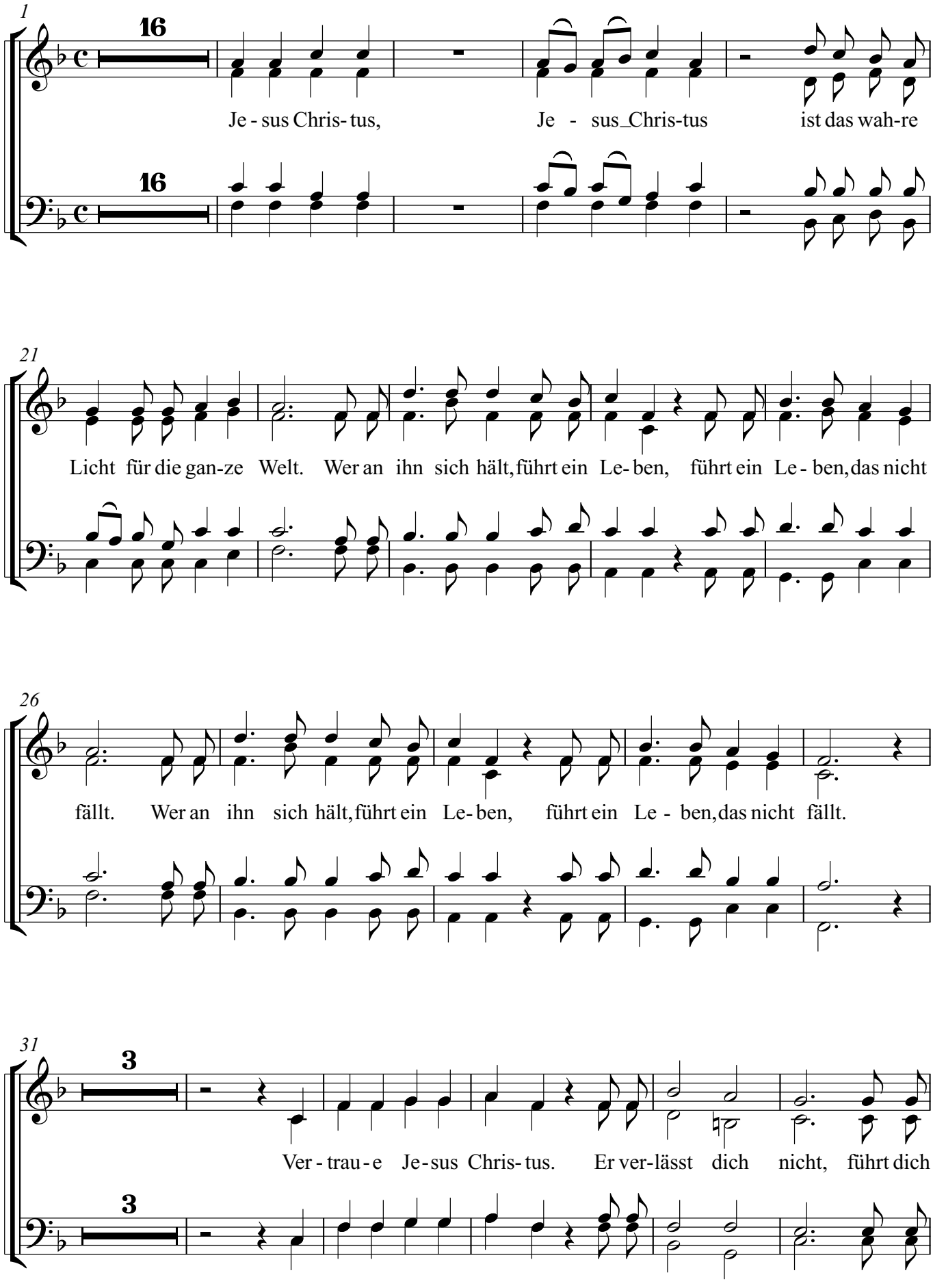
1
16
Je - sus Chris- tus,
Je - sus Chris-tus
ist das wah-re
16
21
Licht für die gan-ze Welt. Wer an ihn sich hält, führt ein Le- ben, führt ein Le - ben, das nicht
26
fällt. Wer an ihn sich hält, führt ein Le- ben, führt ein Le - ben, das nicht fällt.
31
3
Ver - trau - e Je - sus Chris- tus. Er ver-lässt dich nicht, führt dich
3

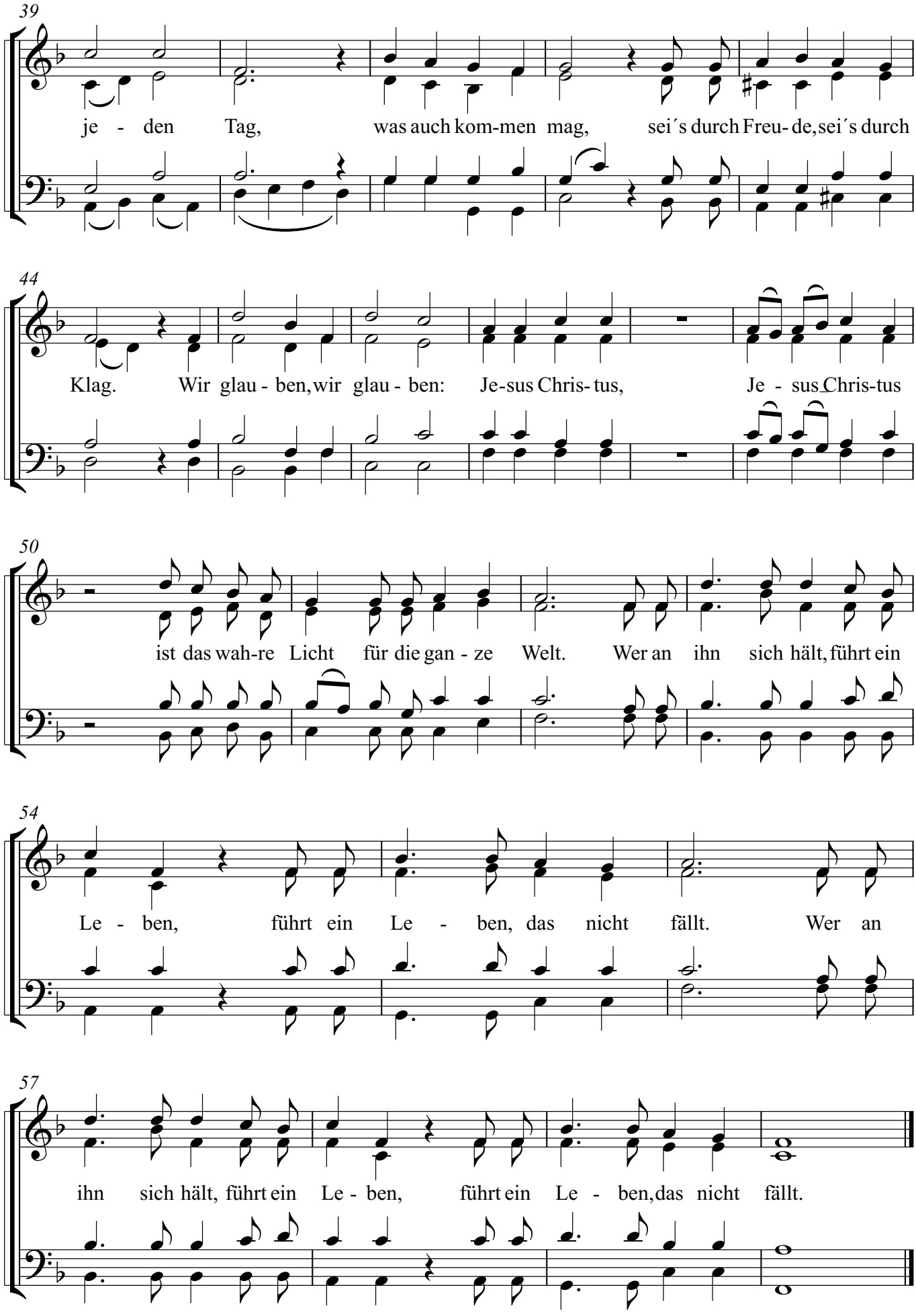
39
je - den Tag, was auch kom-men mag, sei´s durch Freu- de, sei´s durch
44
Klag. Wir glau - ben, wir glau - ben: Je-sus Chris- tus, Je - sus Chris-tus
50
ist das wah-re Licht für die gan - ze Welt. Wer an ihn sich hält, führt ein
54
Le - ben, führt ein Le - ben, das nicht fällt. Wer an
57
ihn sich hält, führt ein Le - ben, führt ein Le - ben, das nicht fällt.

Chor

8. Trio

1

TACET

9. Chor

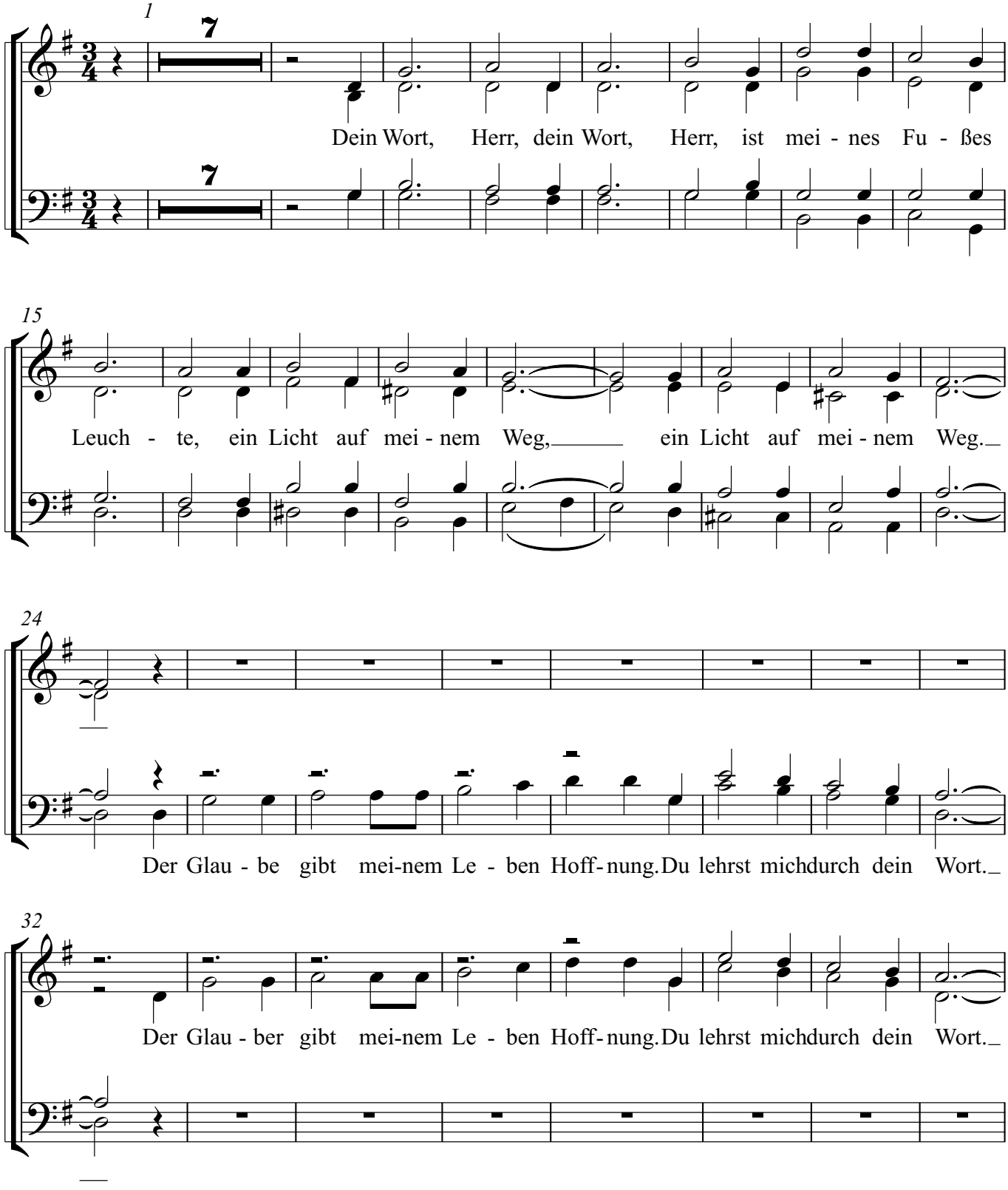

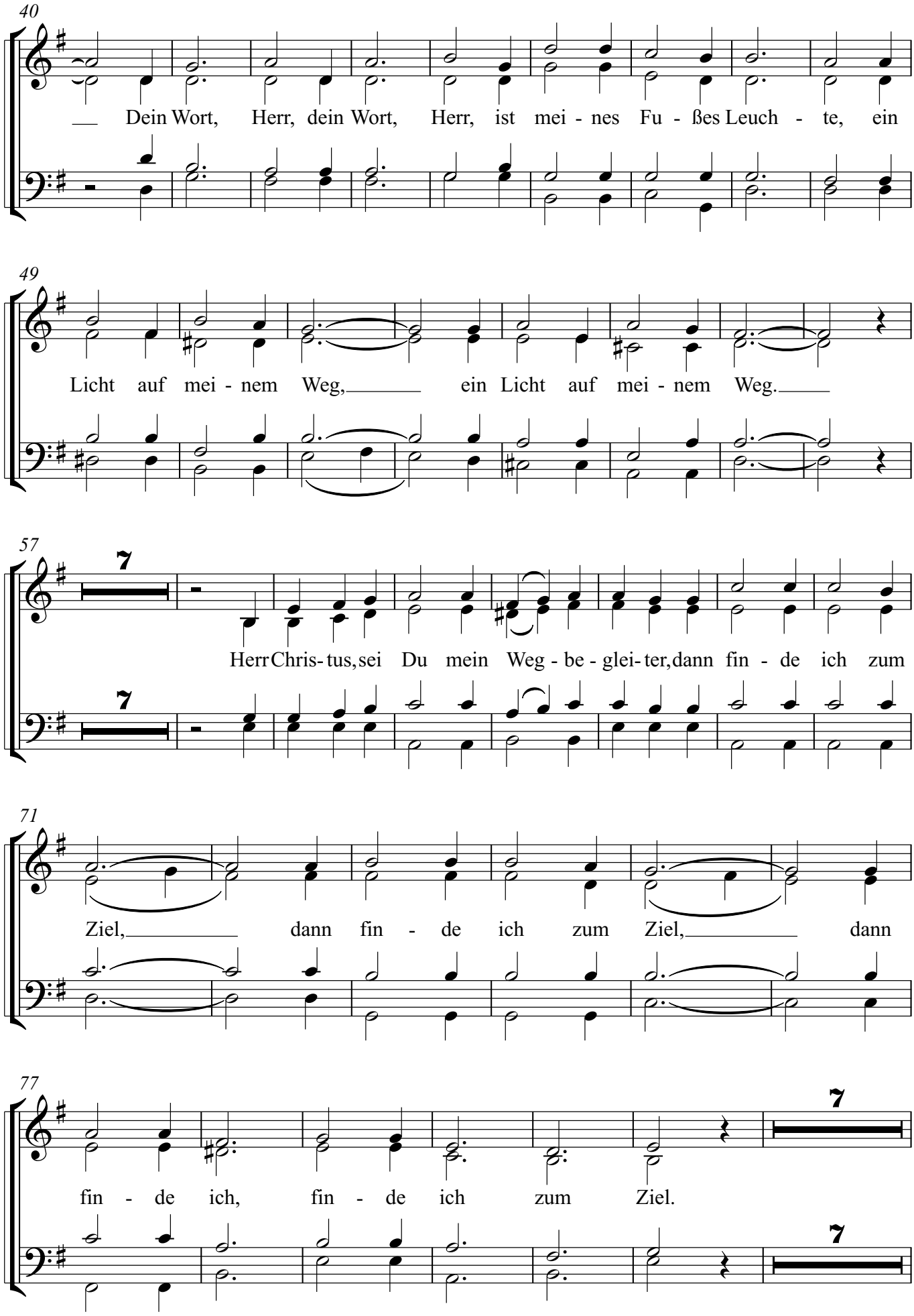
40
Dein Wort, Herr, dein Wort, Herr, ist mei - nes Fu - ßes Leuch - te, ein
49
Licht auf mei - nem Weg, ein Licht auf mei - nem Weg.
57
7
Herr Chris - tus, sei Du mein Weg - be - glei - ter, dann fin - de ich zum
7
71
Ziel, dann fin - de ich zum Ziel, dann
77
fin - de ich, fin - de ich zum Ziel.
7
7

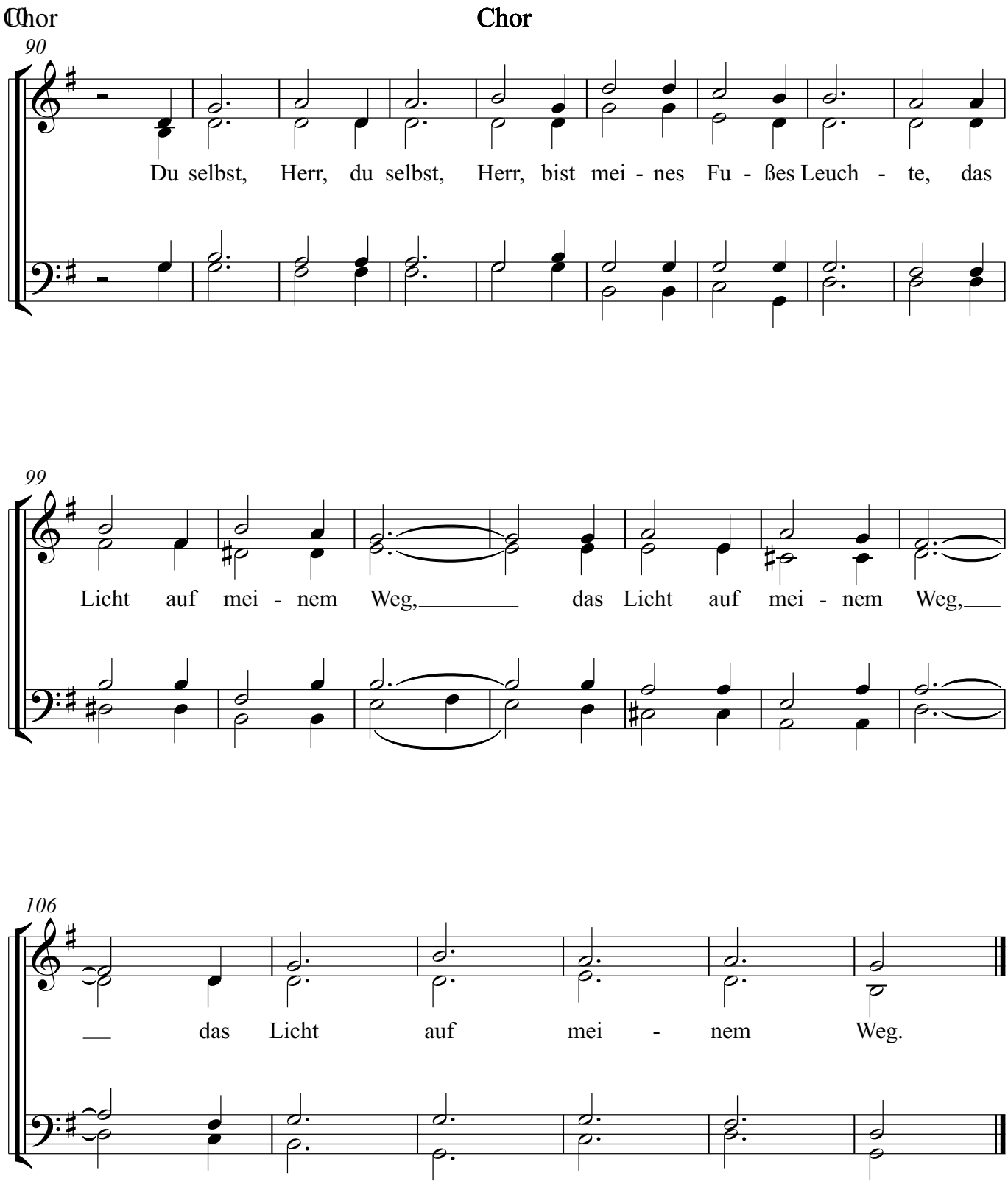

10. Meditation

Chor
11. Schlußchor

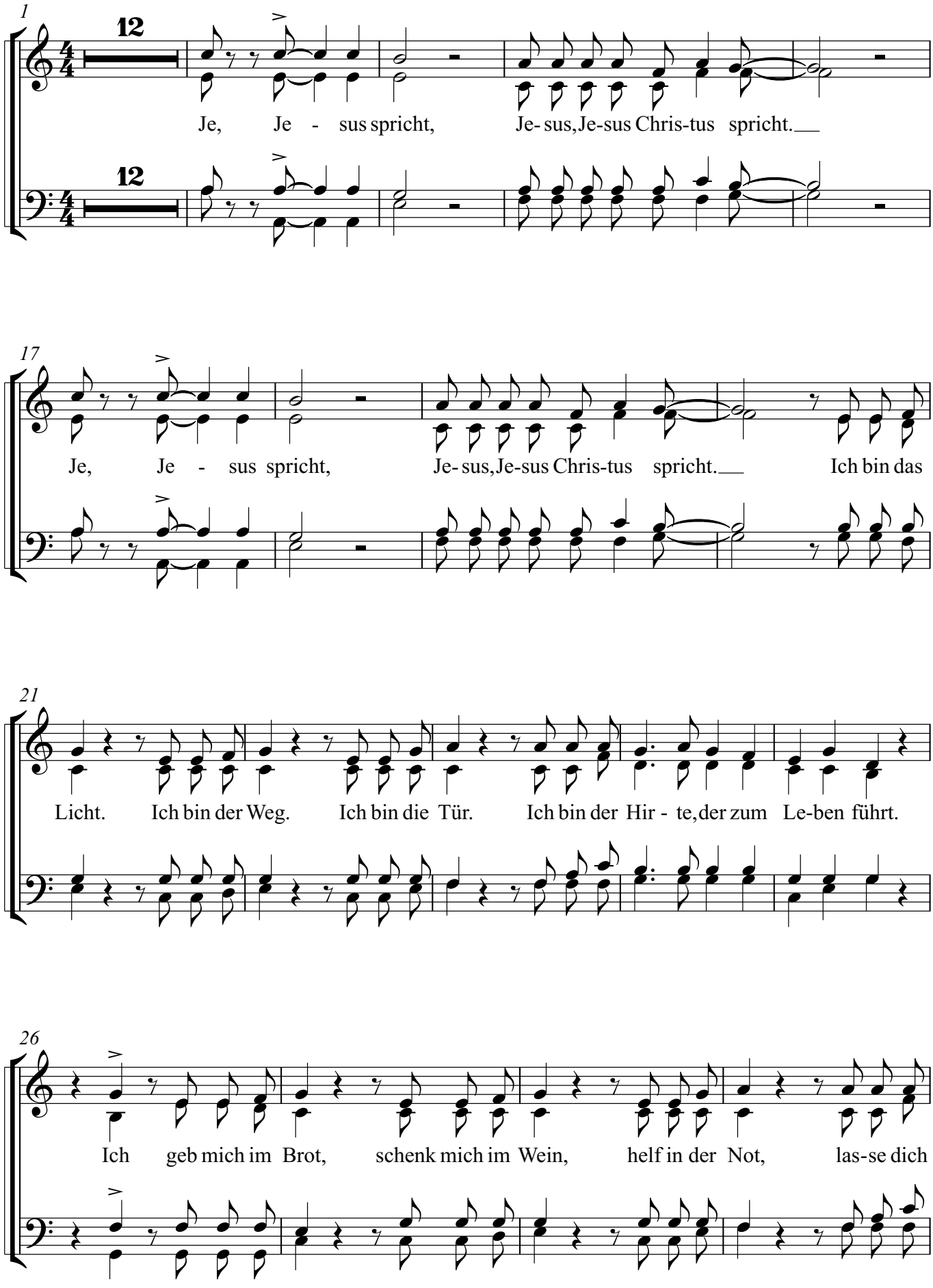

V.S.

Chor

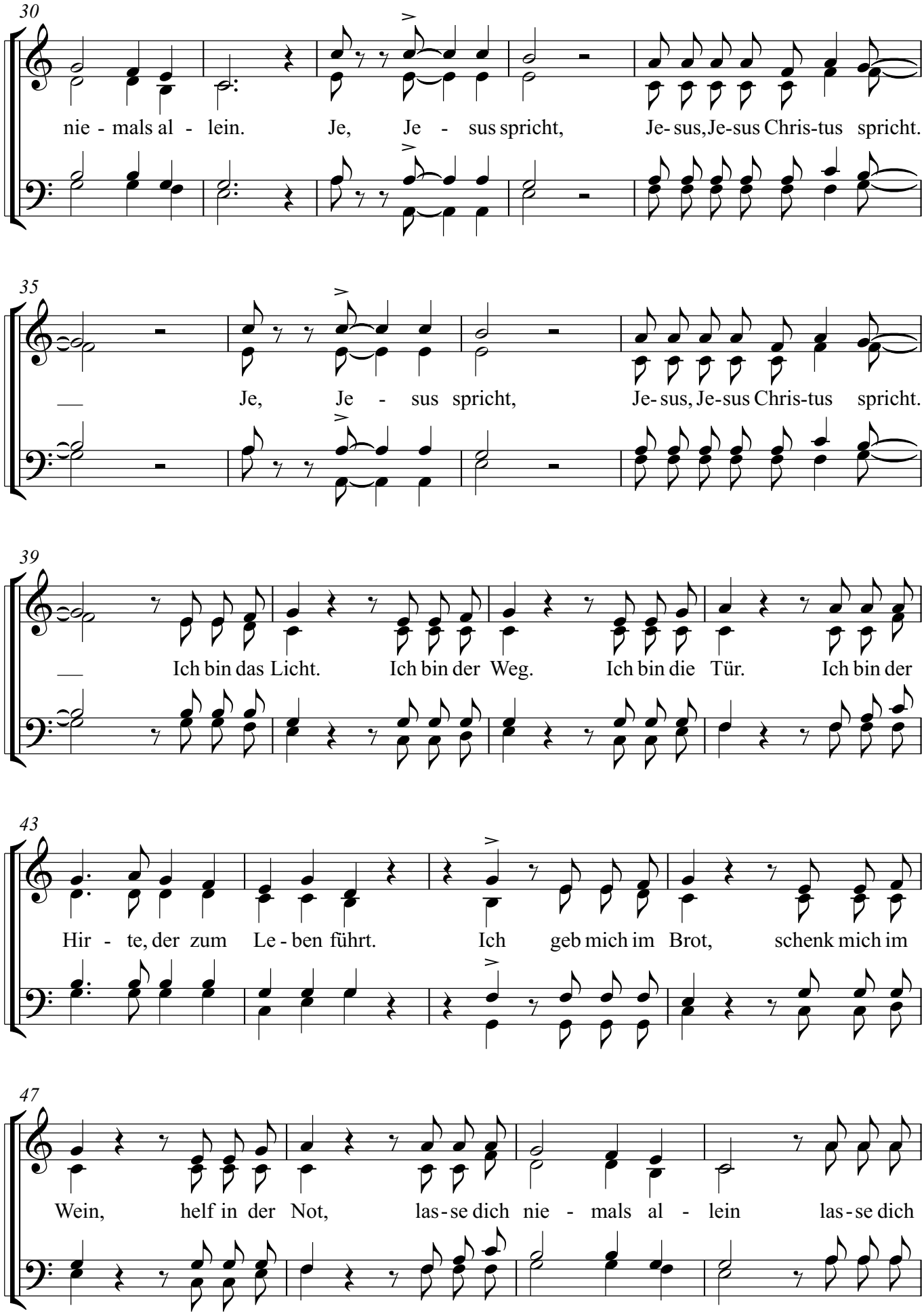
30
nie - mals al - lein. Je, Je - sus spricht, Je- sus, Je-sus Chris-tus spricht.
35
Je, Je - sus spricht, Je- sus, Je-sus Chris-tus spricht.
39
Ich bin das Licht. Ich bin der Weg. Ich bin die Tür. Ich bin der
43
Hir - te, der zum Le - ben führt. Ich geb mich im Brot, schenk mich im
47
Wein, helf in der Not, las - se dich nie - mals al - lein las - se dich

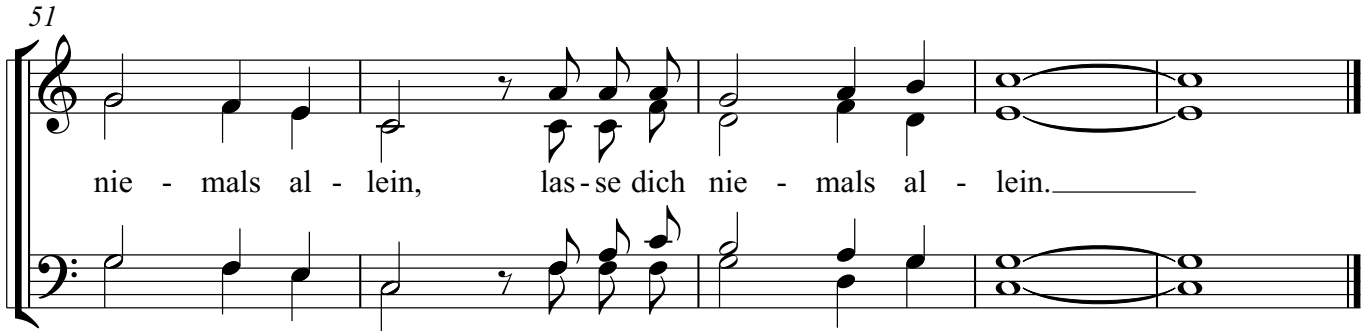
51
nie - mals al - lein, las - se dich nie - mals al - lein.

Orgel
Pedale

1. Vorspiel

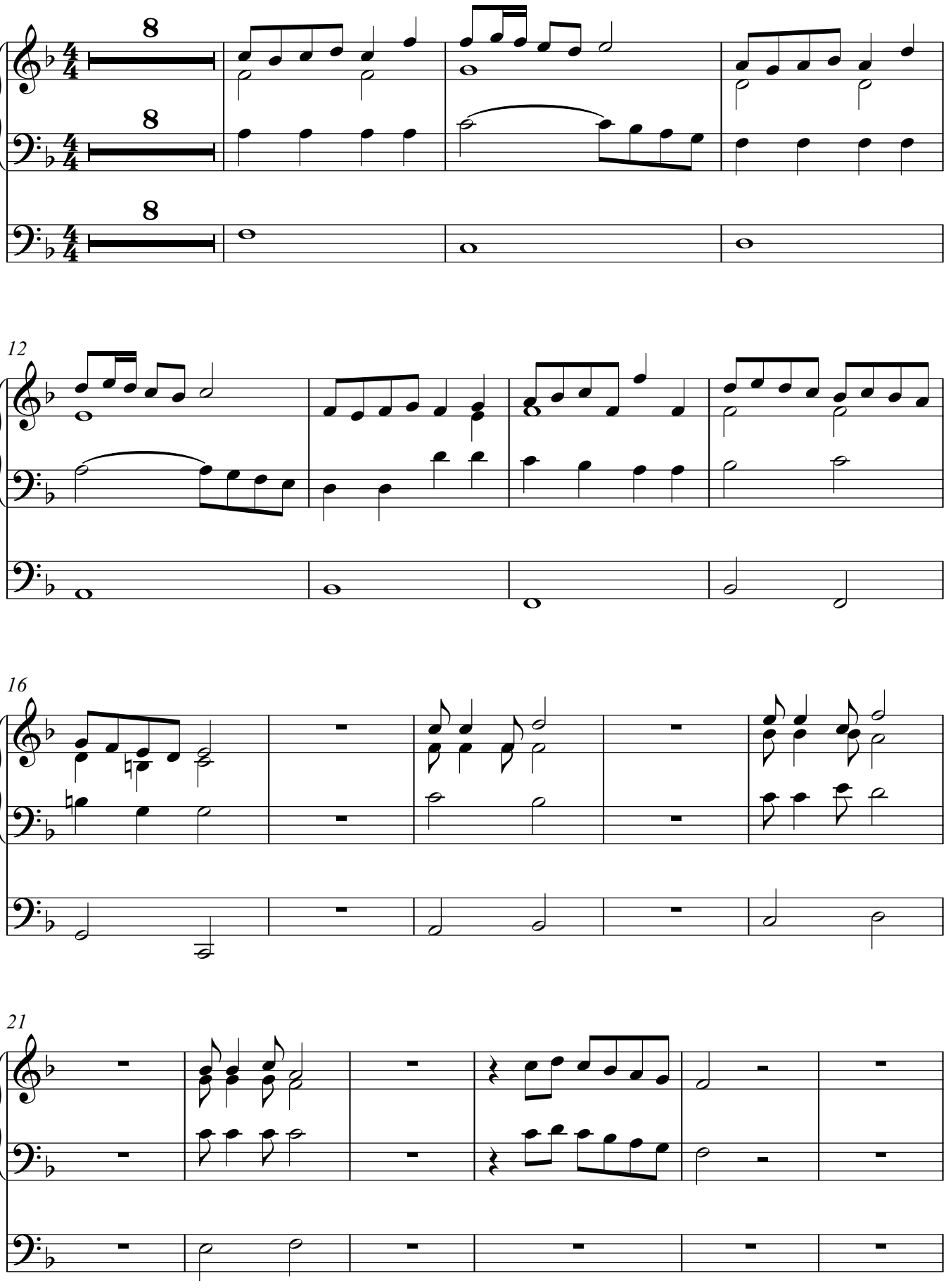

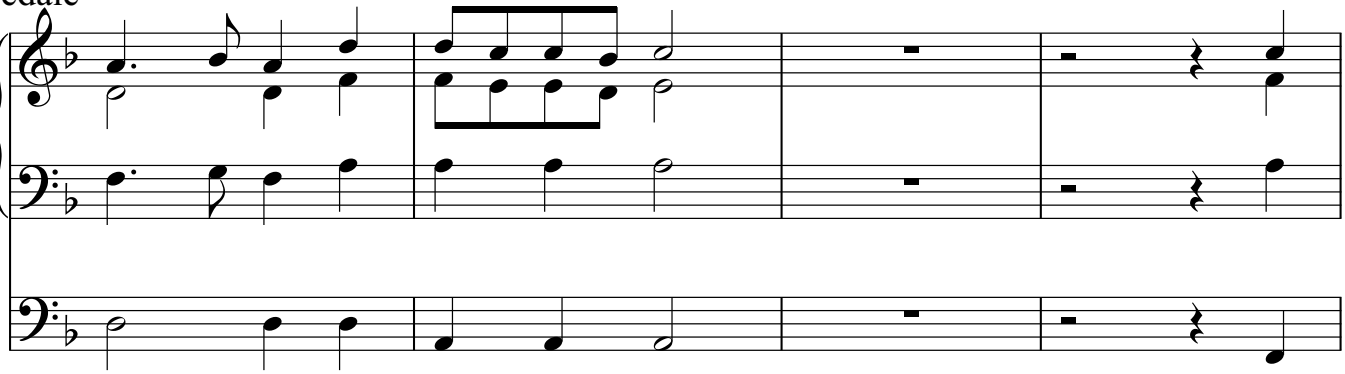

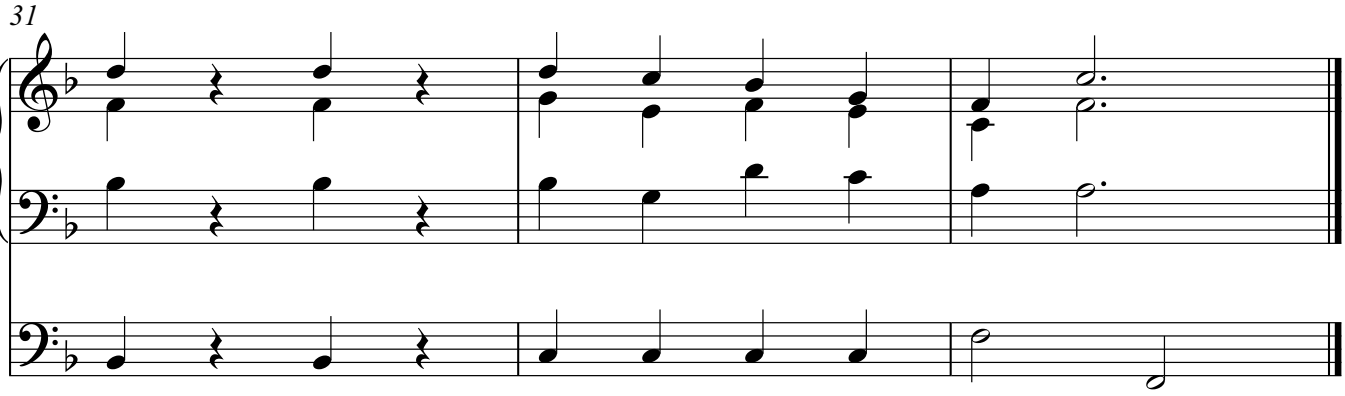

2. Eingangschor

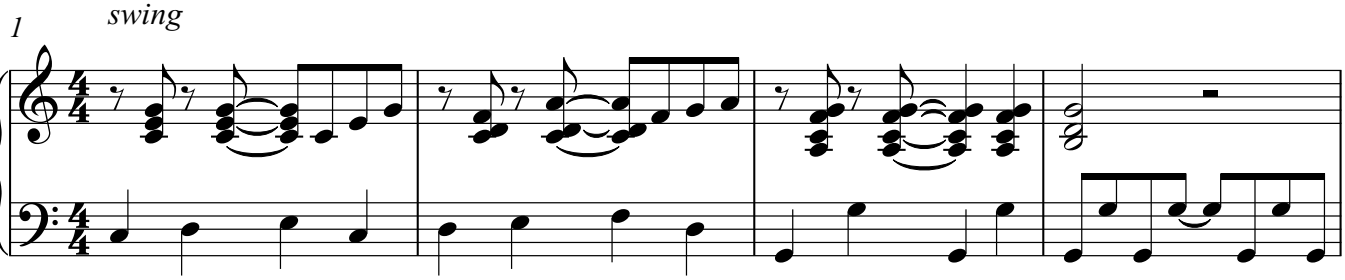

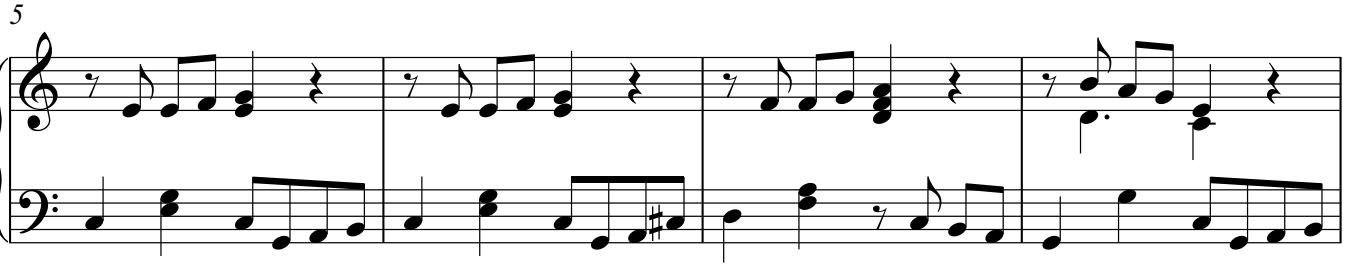

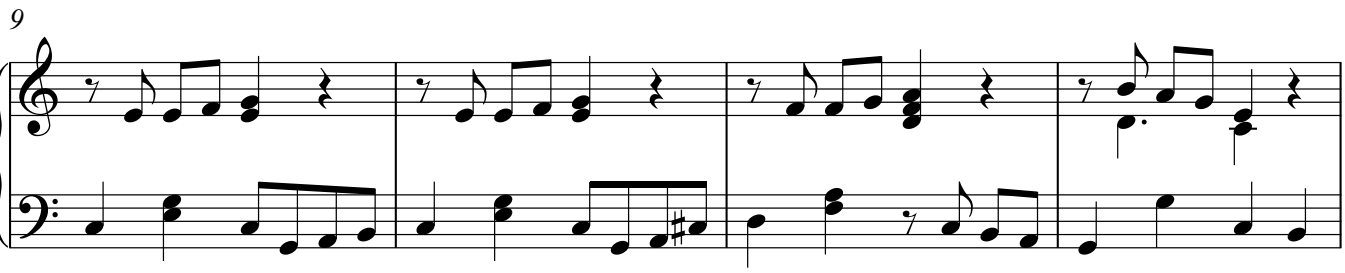

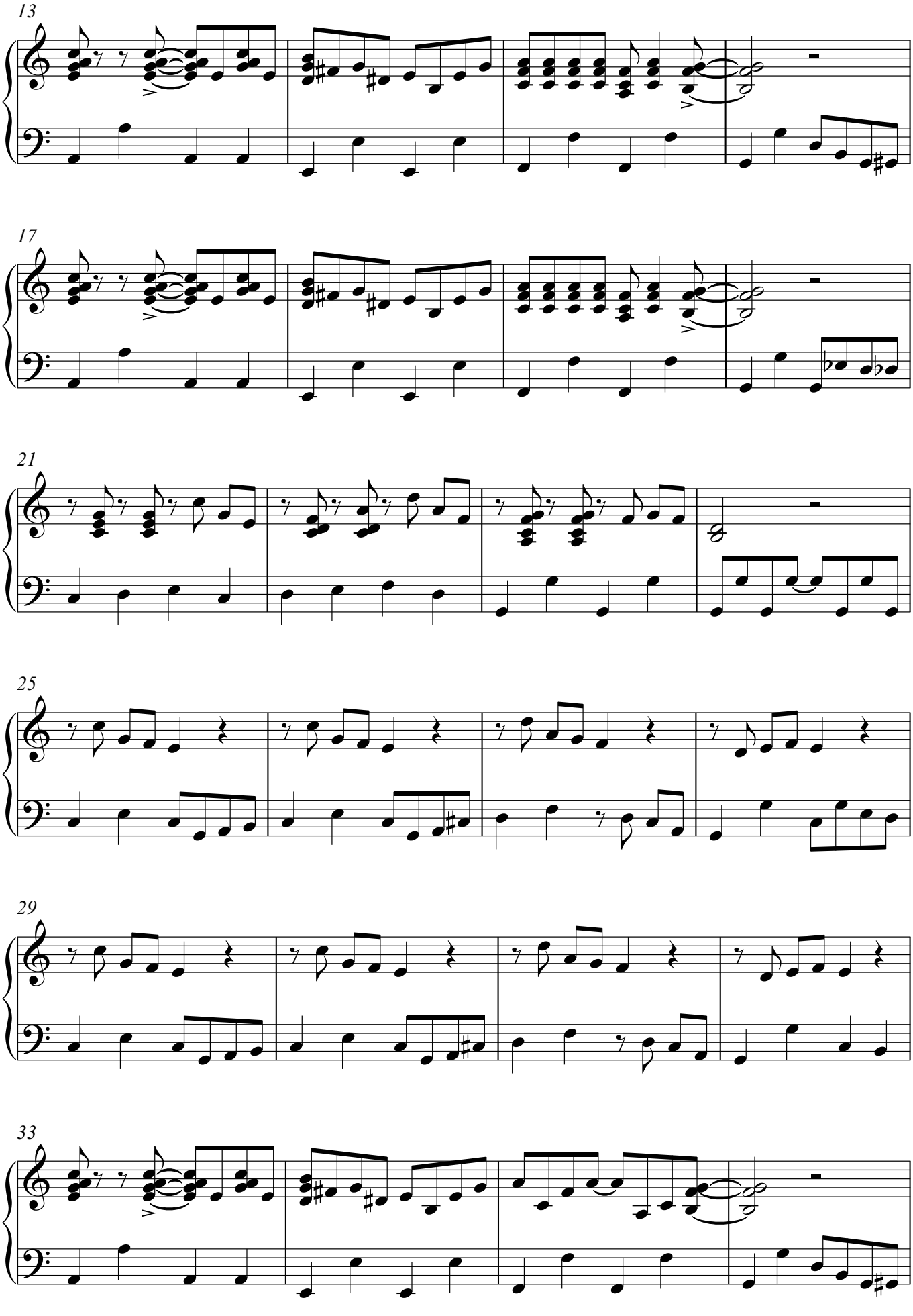

V.S.

Orgel, Pedale

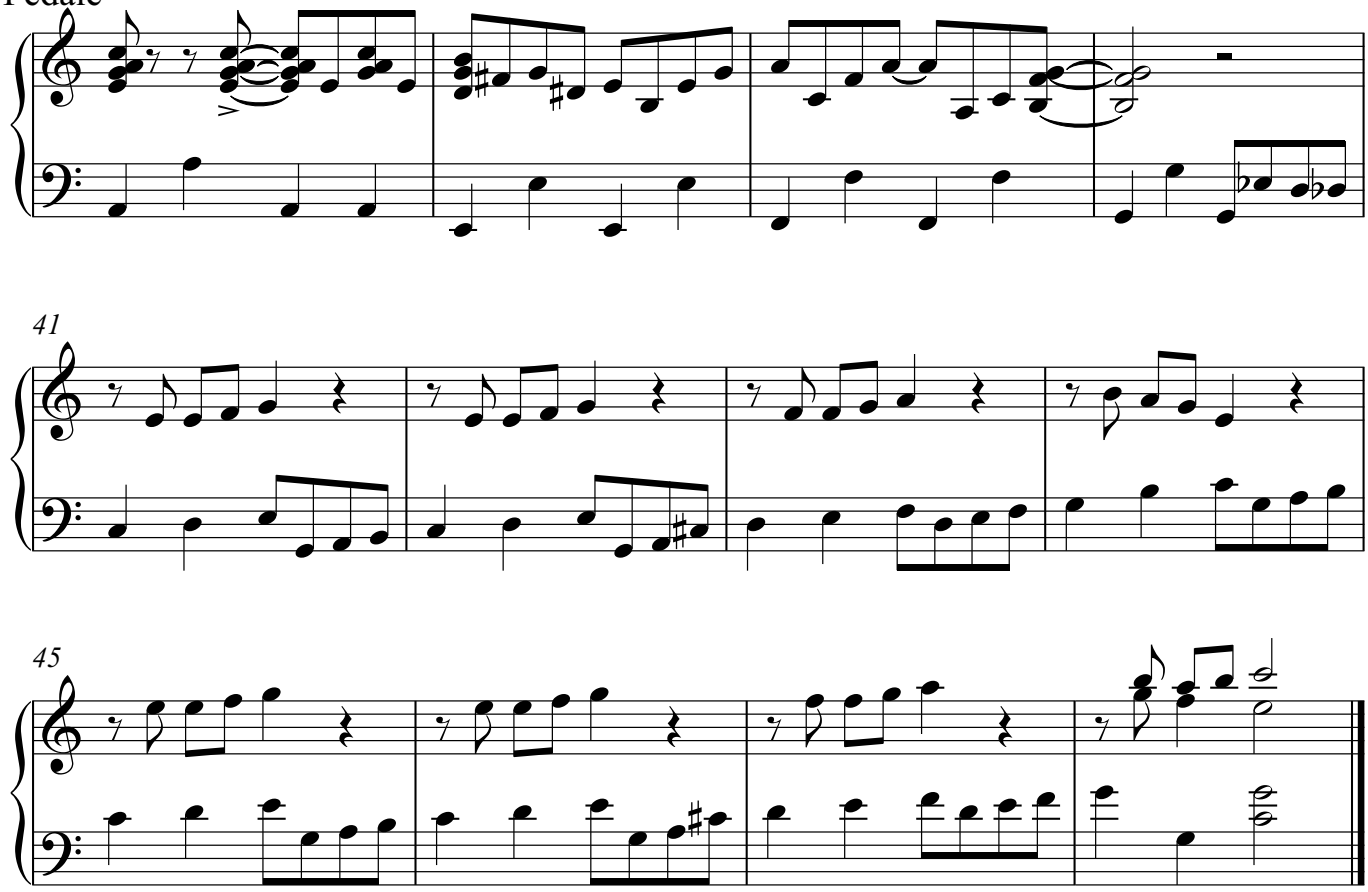

3. Chor

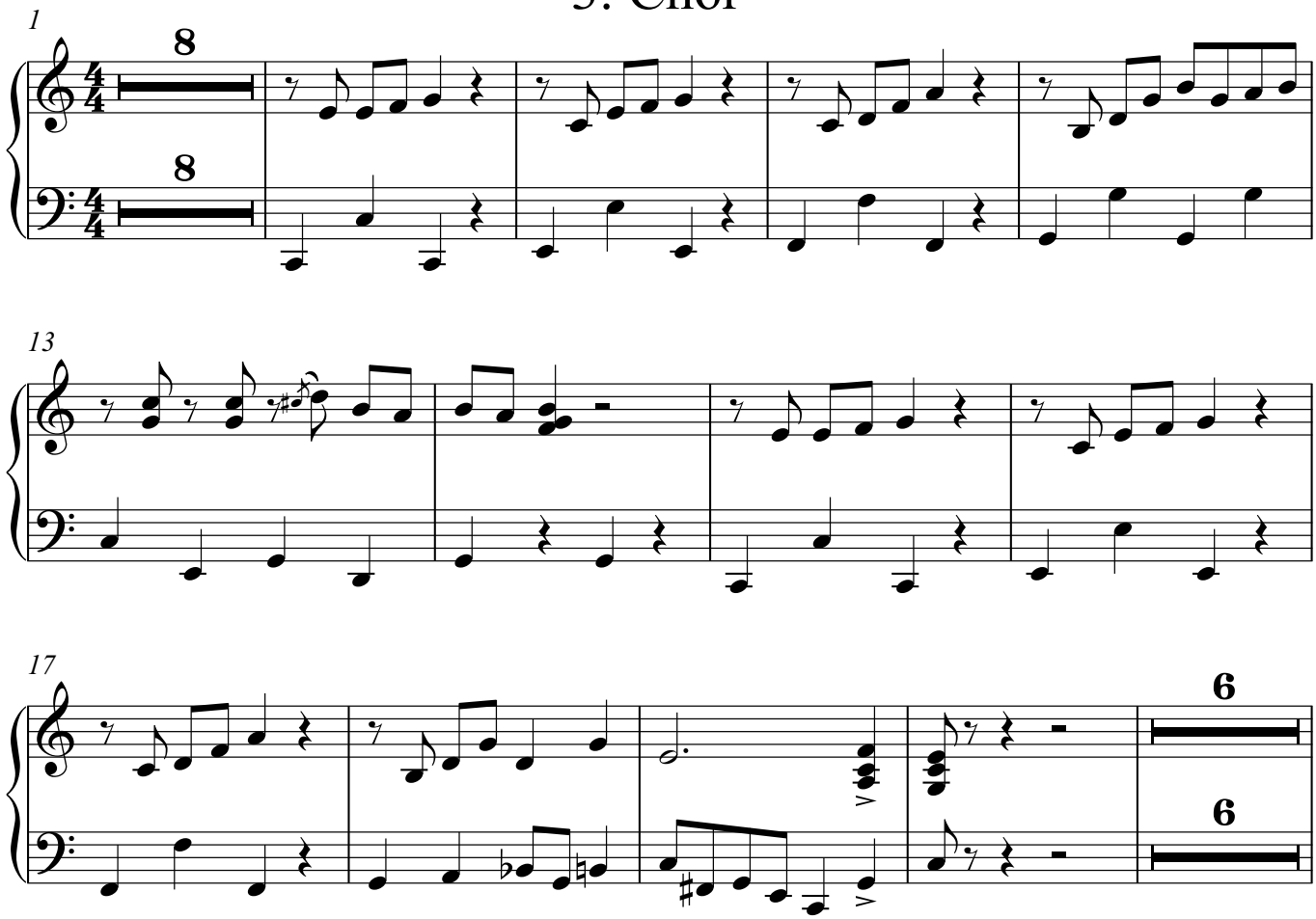

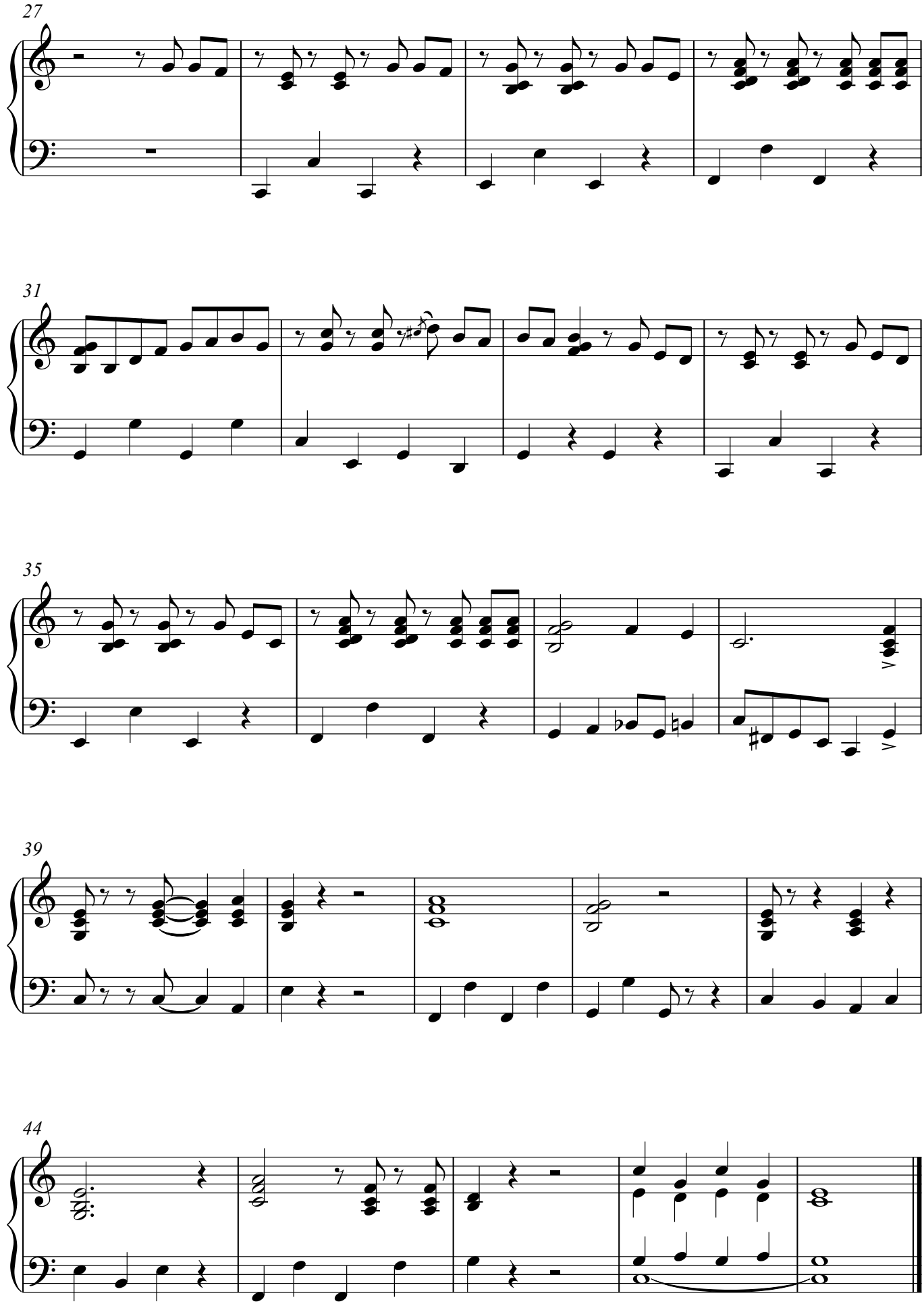
27
31
35
39
44

Orgel
Pedale

Orgel, Pedale

4. Aria

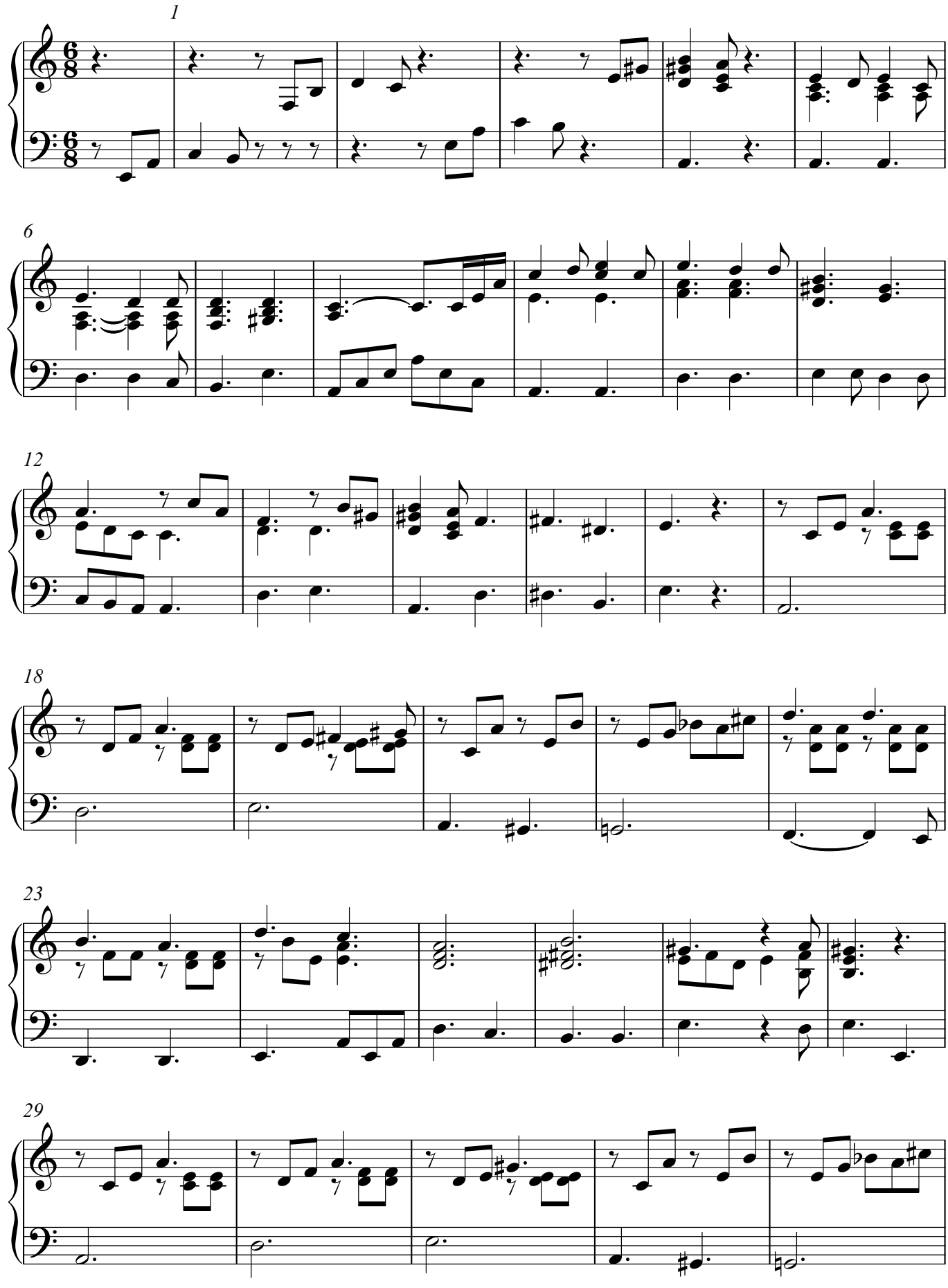

31

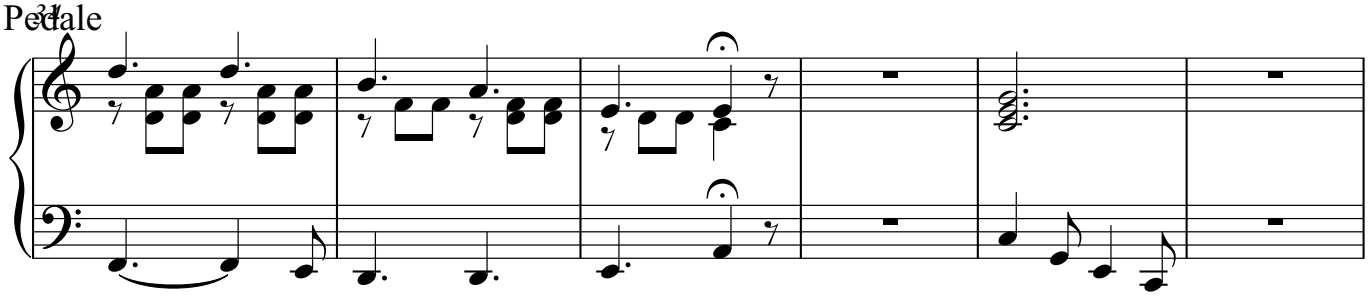

40

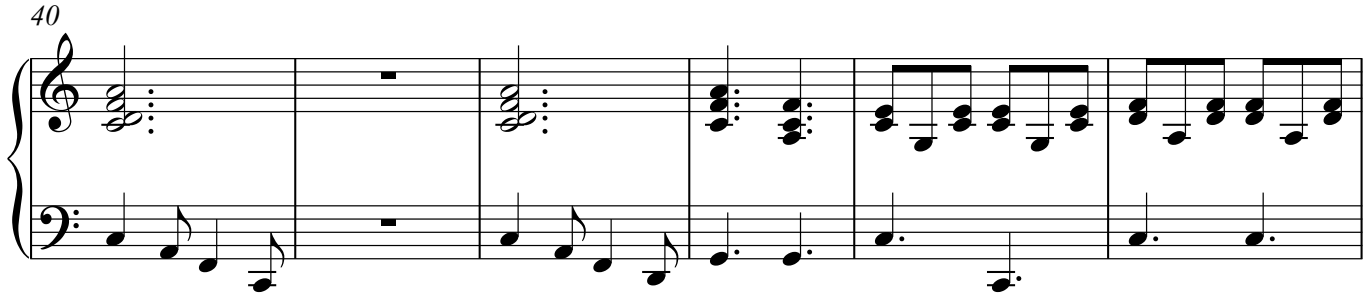

46

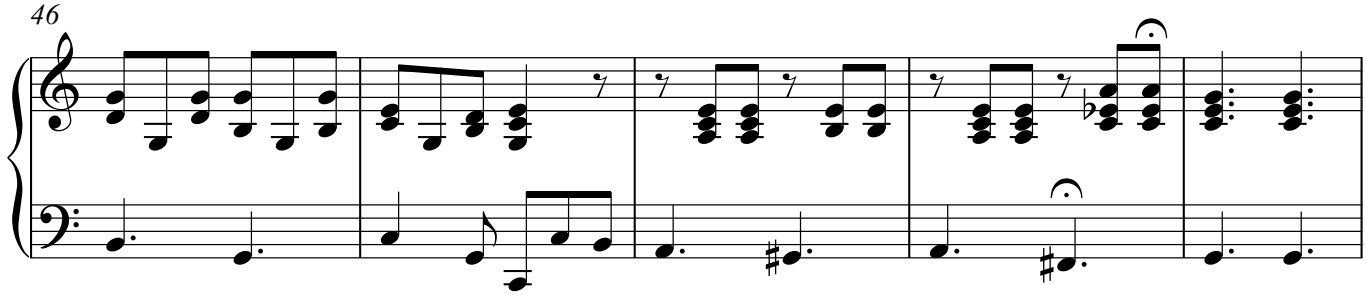

51

D.C. al Fine

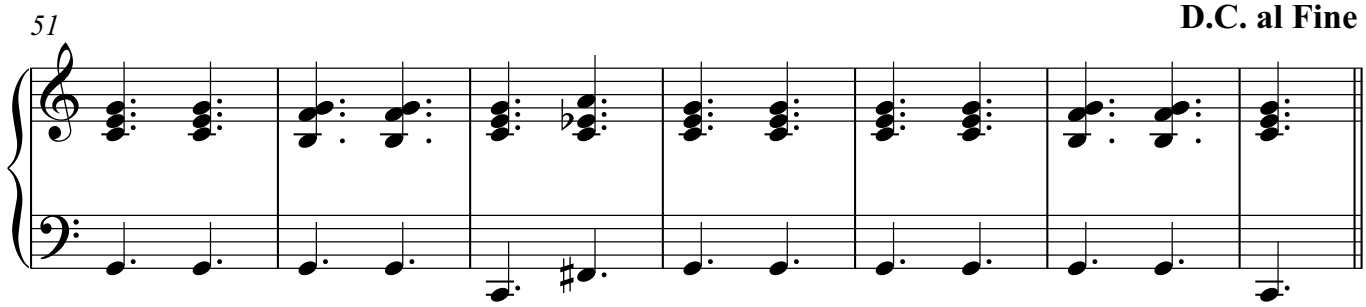

5. Chor

1

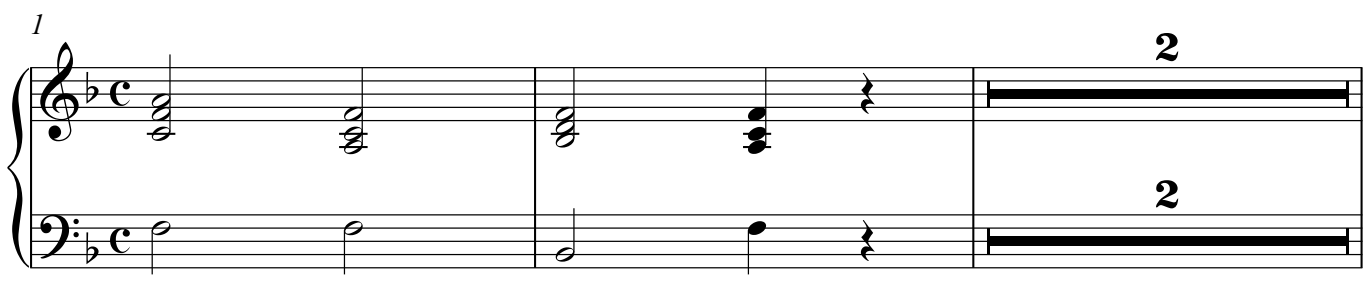

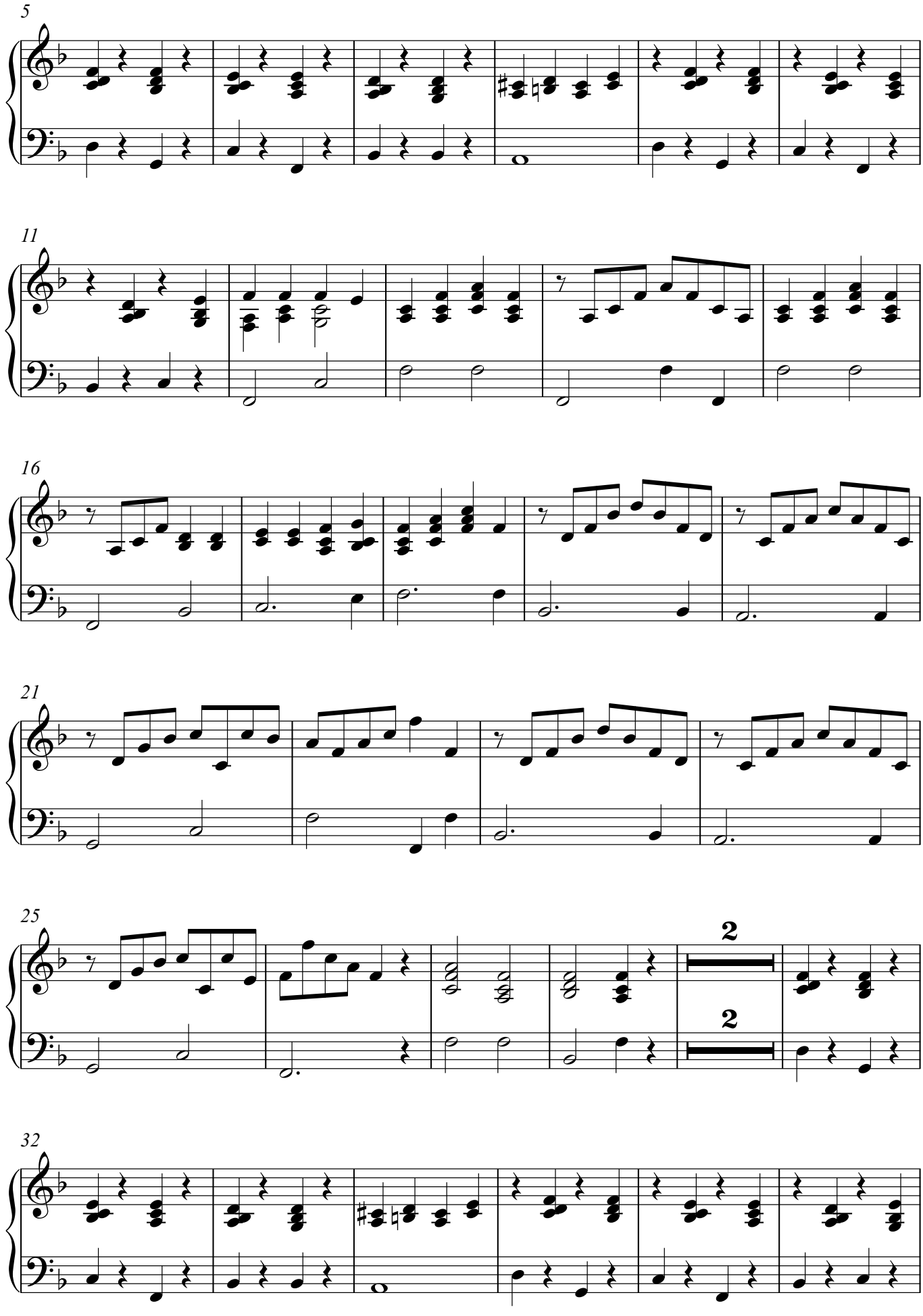
5
11
16
21
25
2
2
32

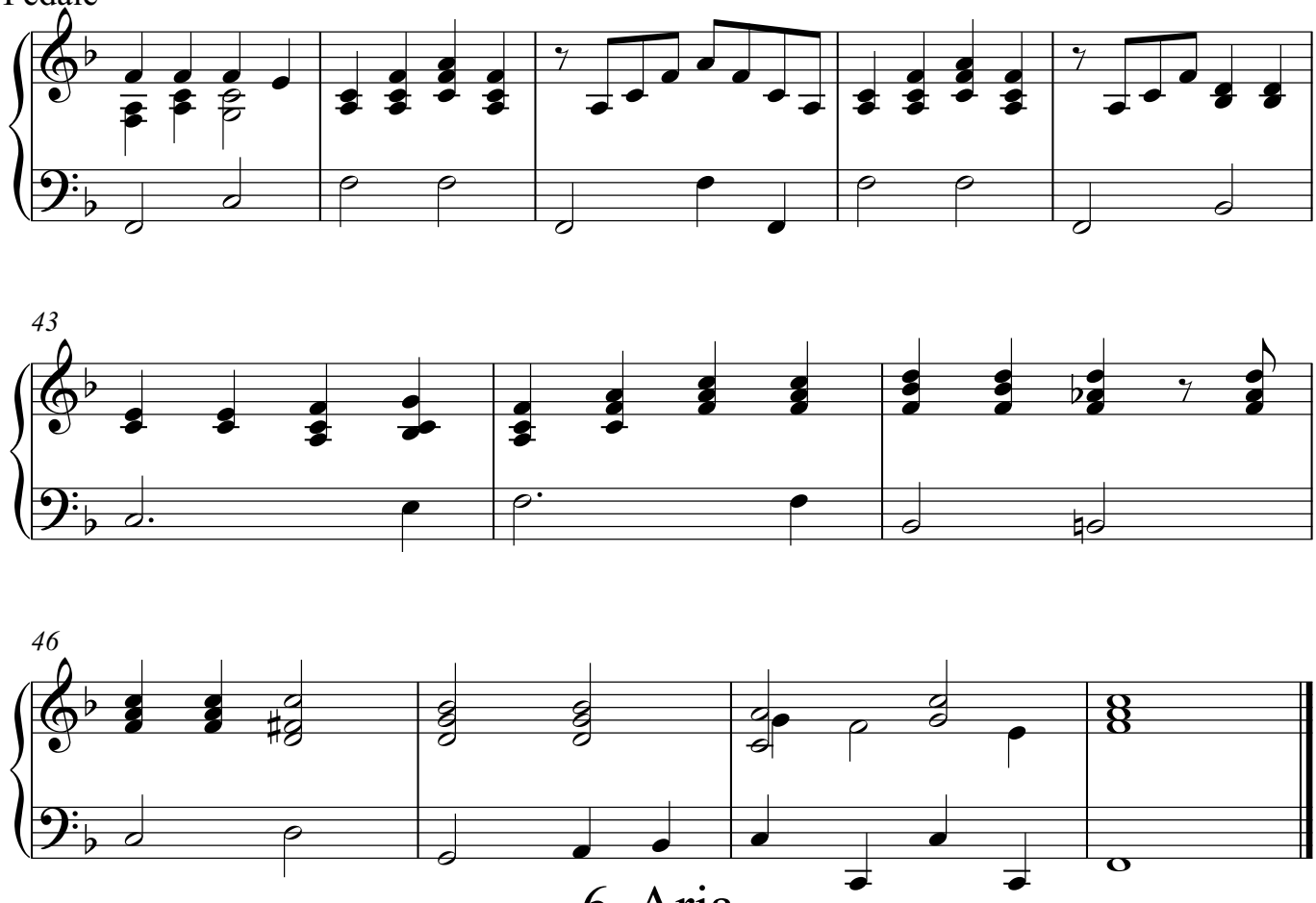

6. Aria

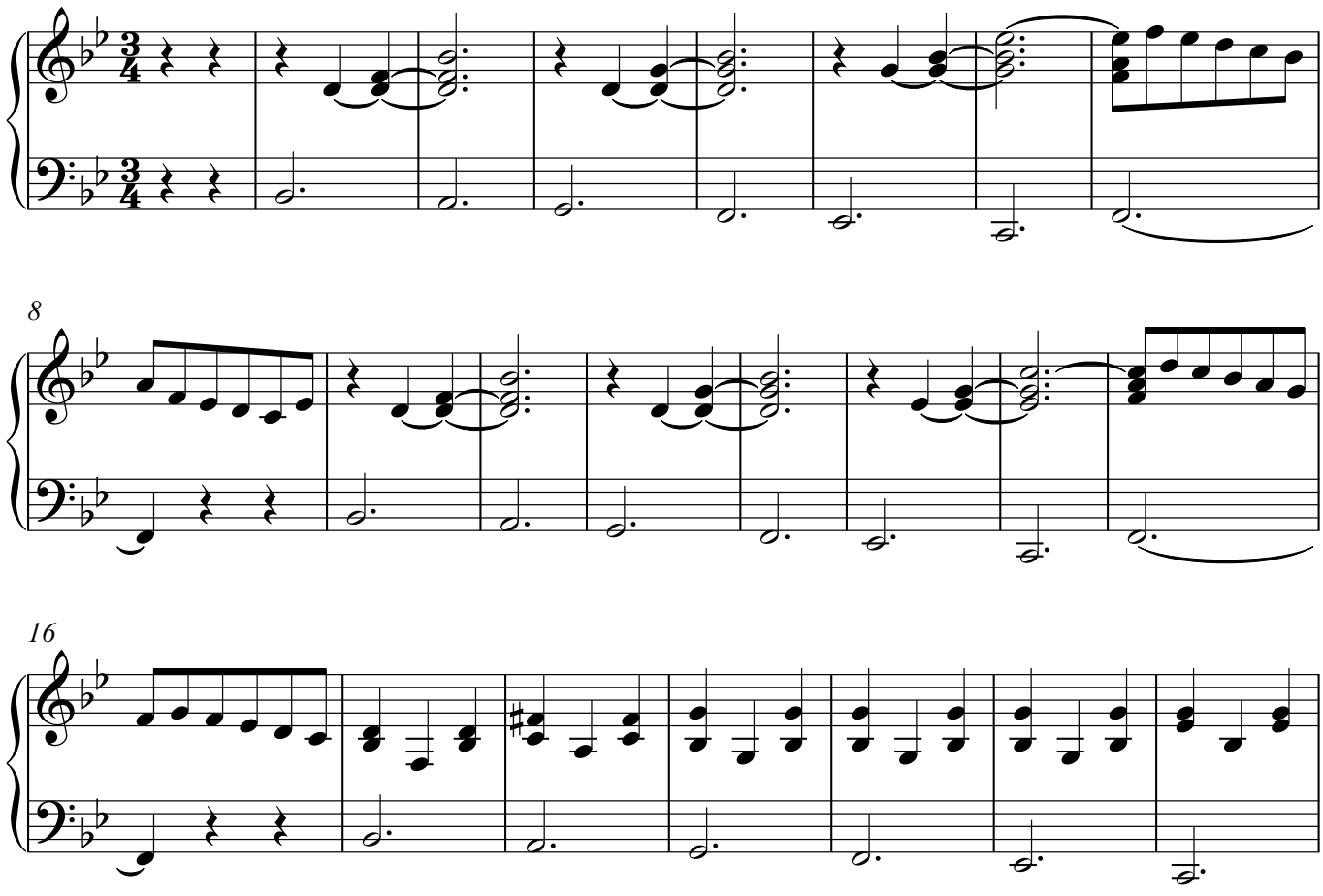

V.S.

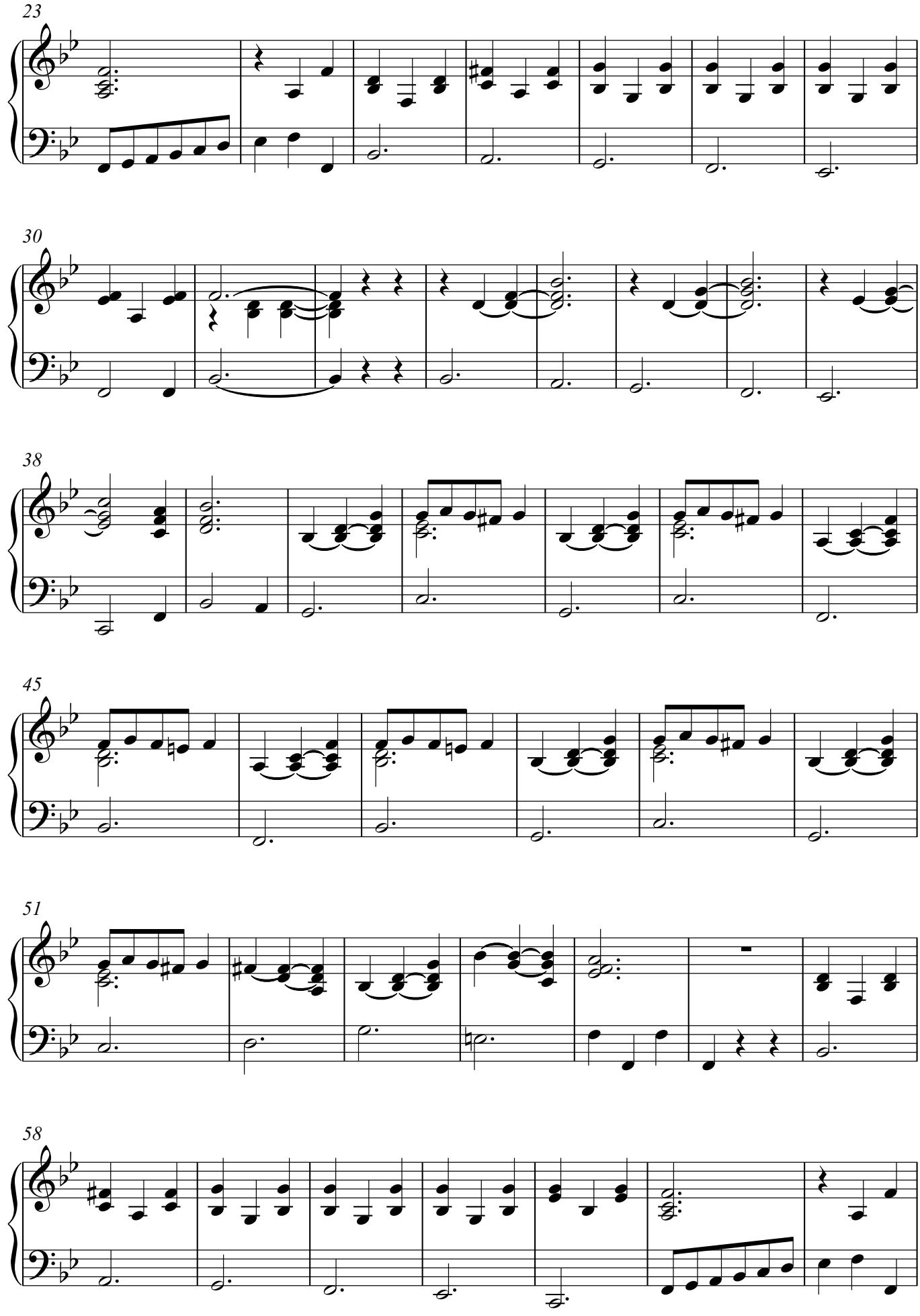
23
30
38
45
51
58

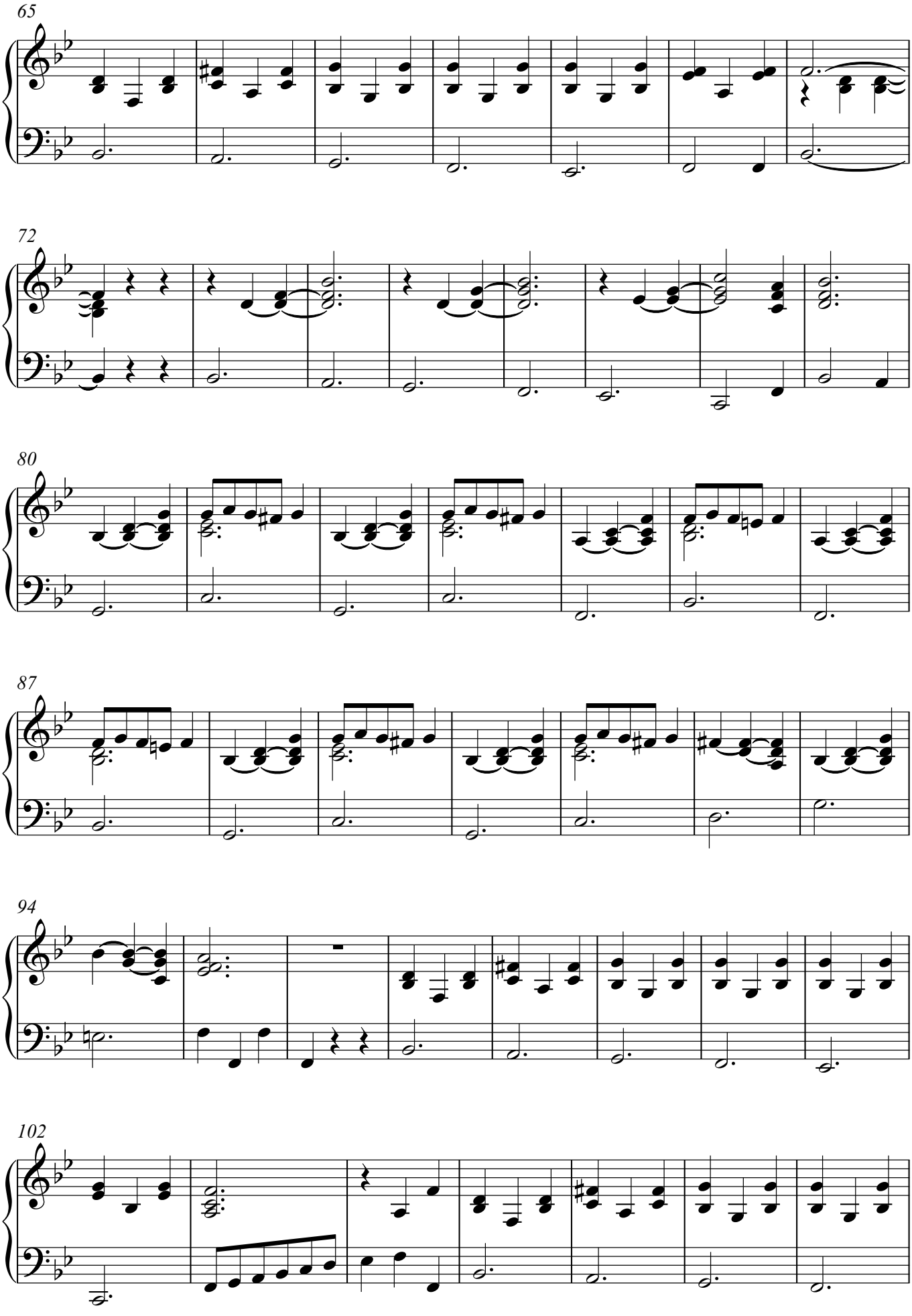

V.S.

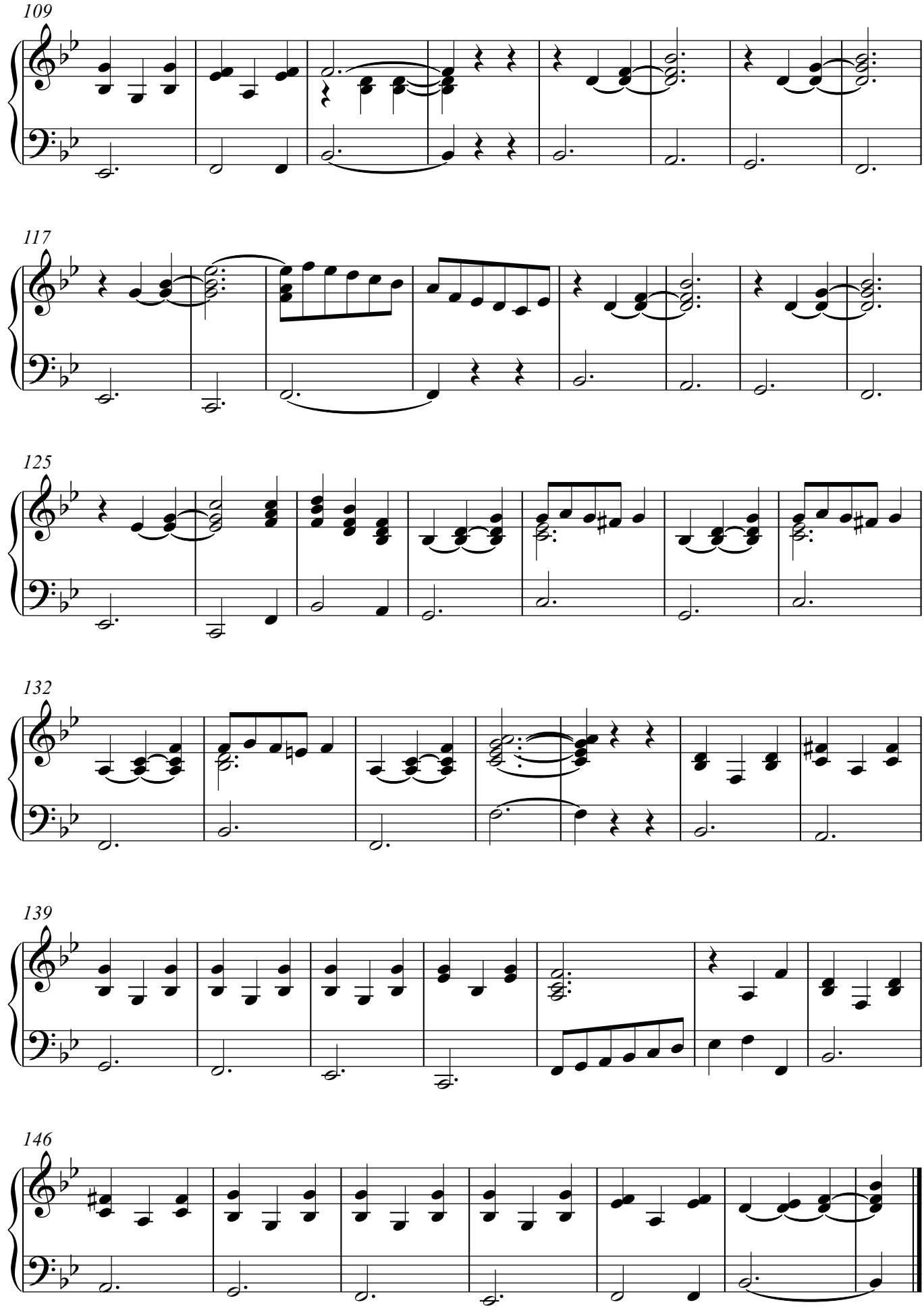
109
117
125
132
139
146

7. Chor

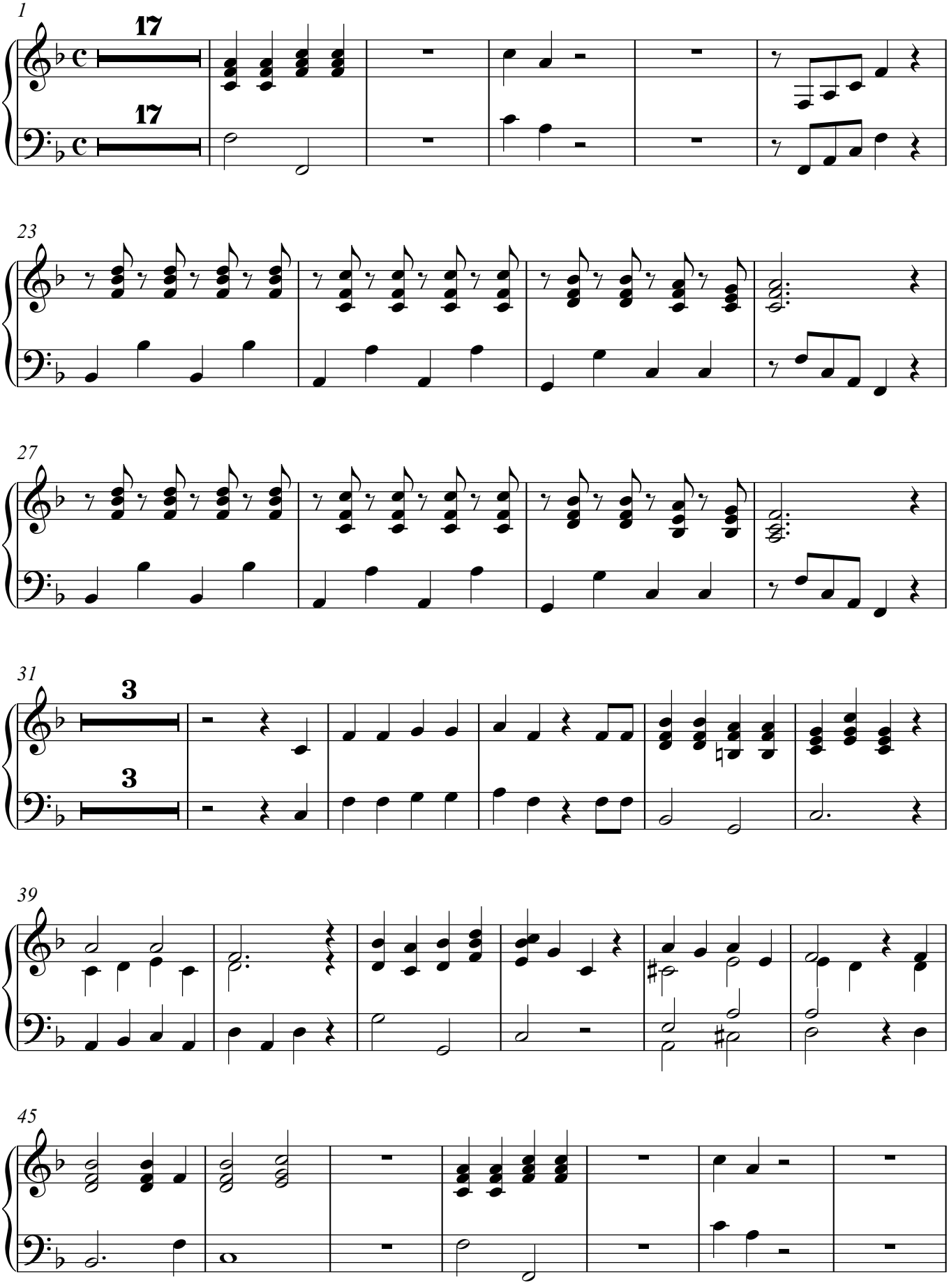

Orgel, Pedale

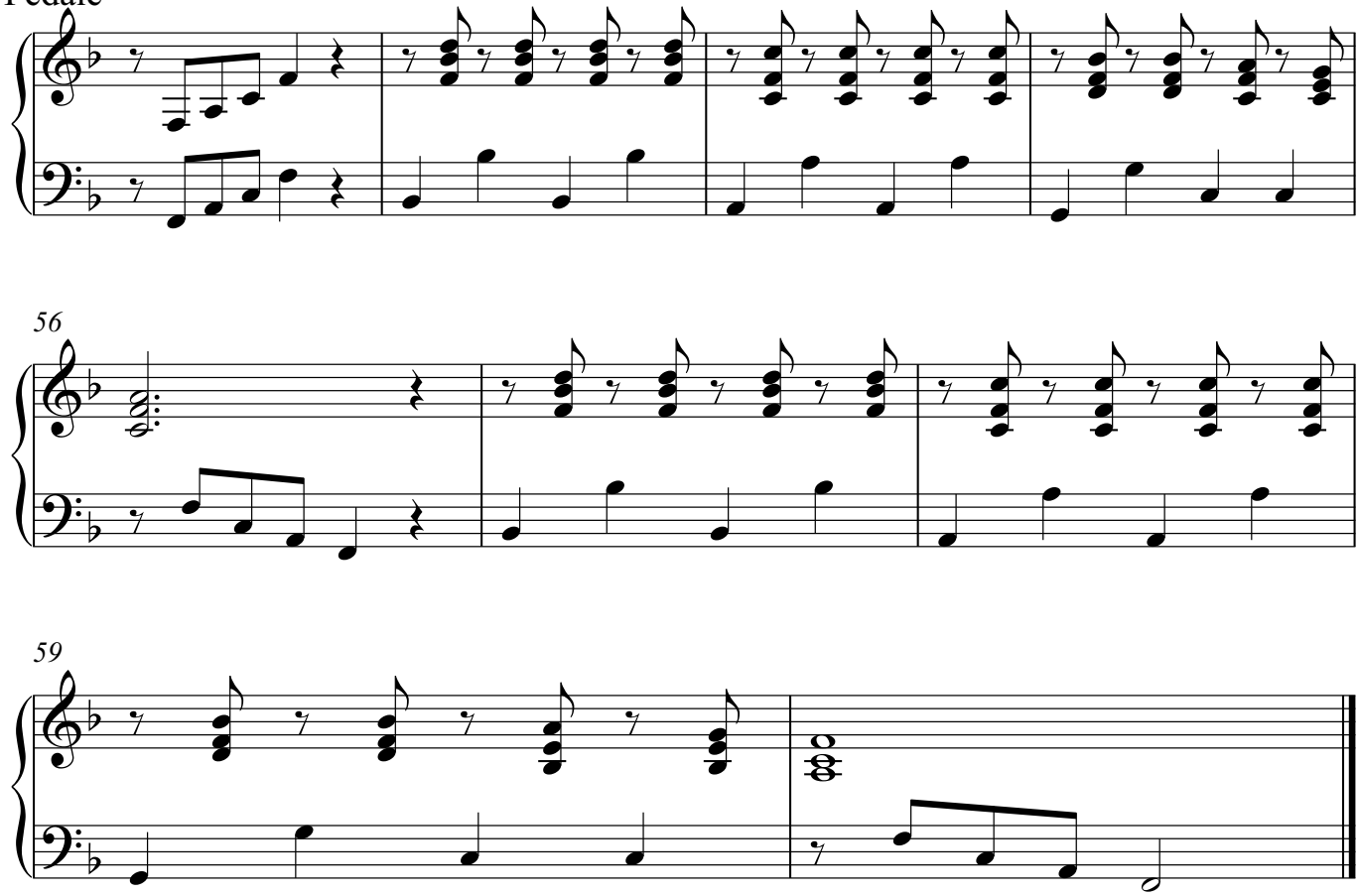

8. Trio

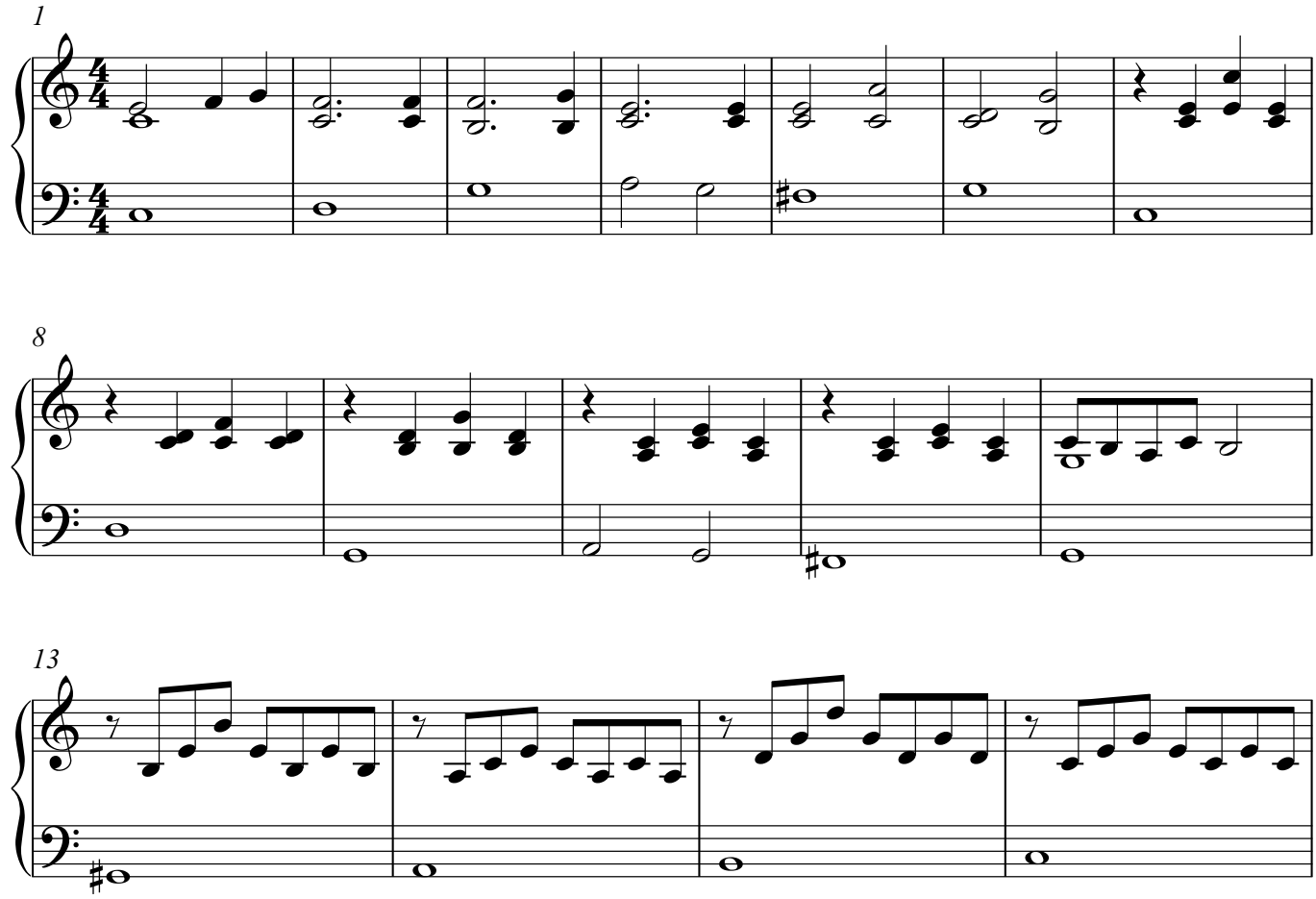

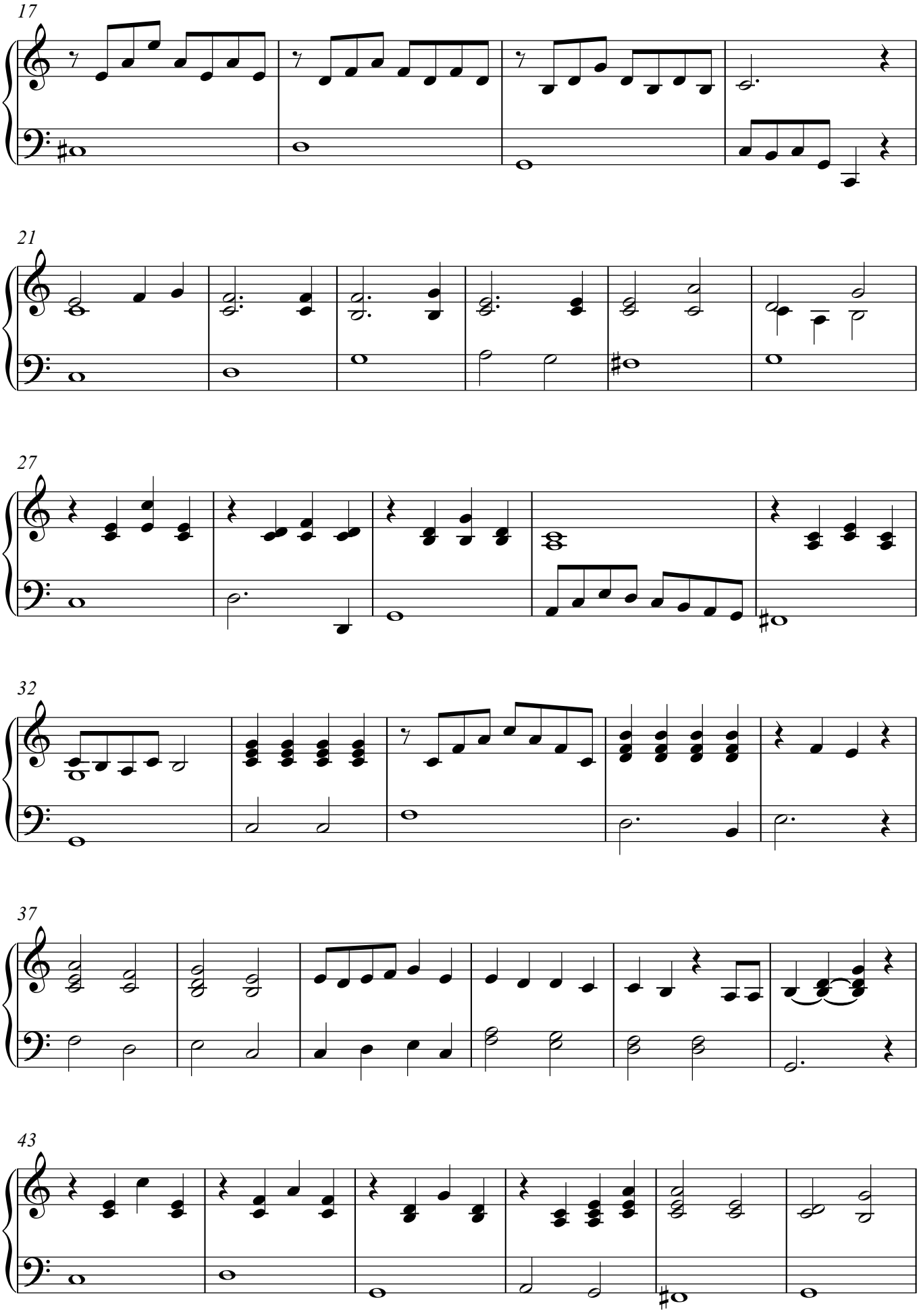

V.S.

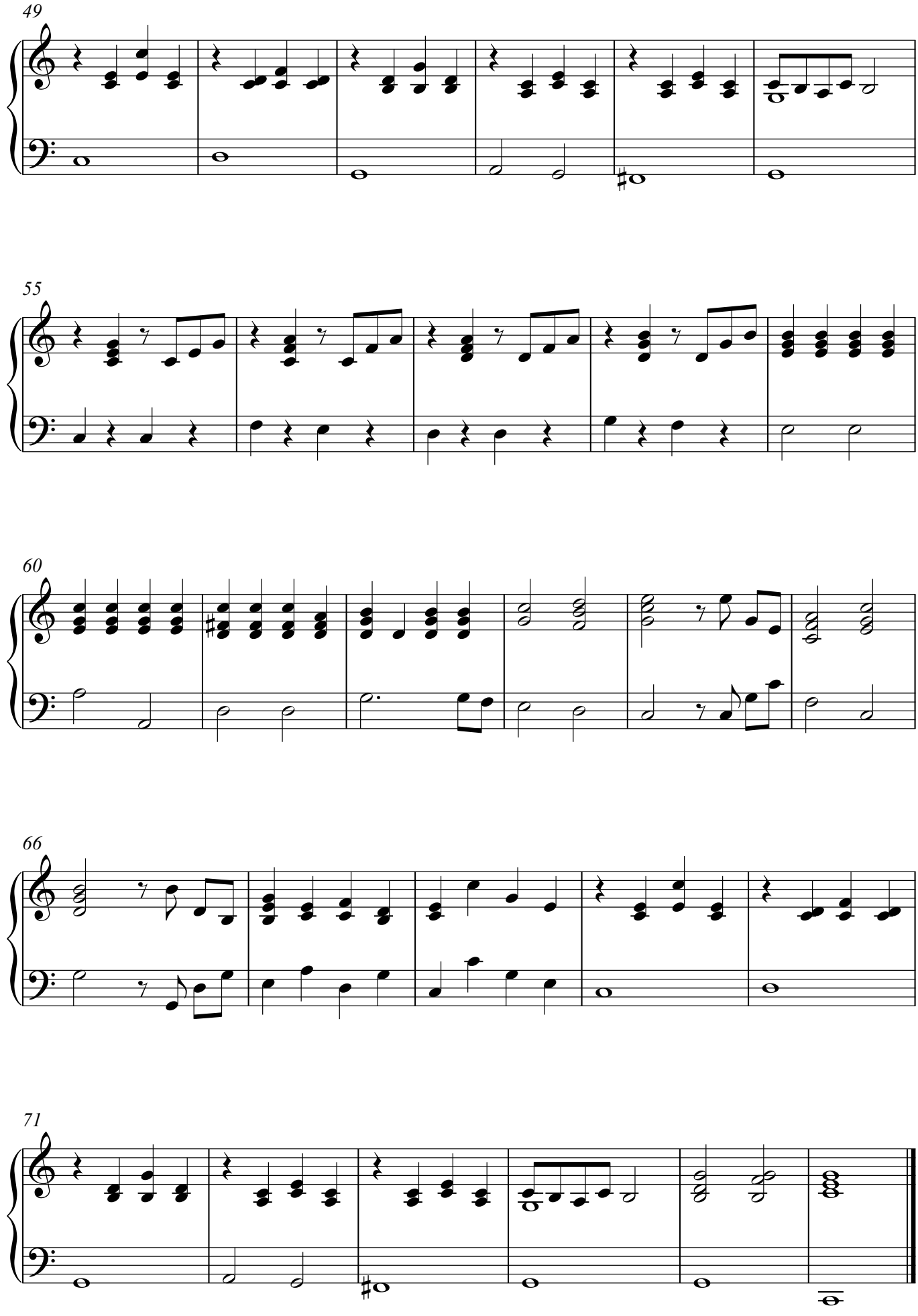
49
55
60
66
71

9. Chor

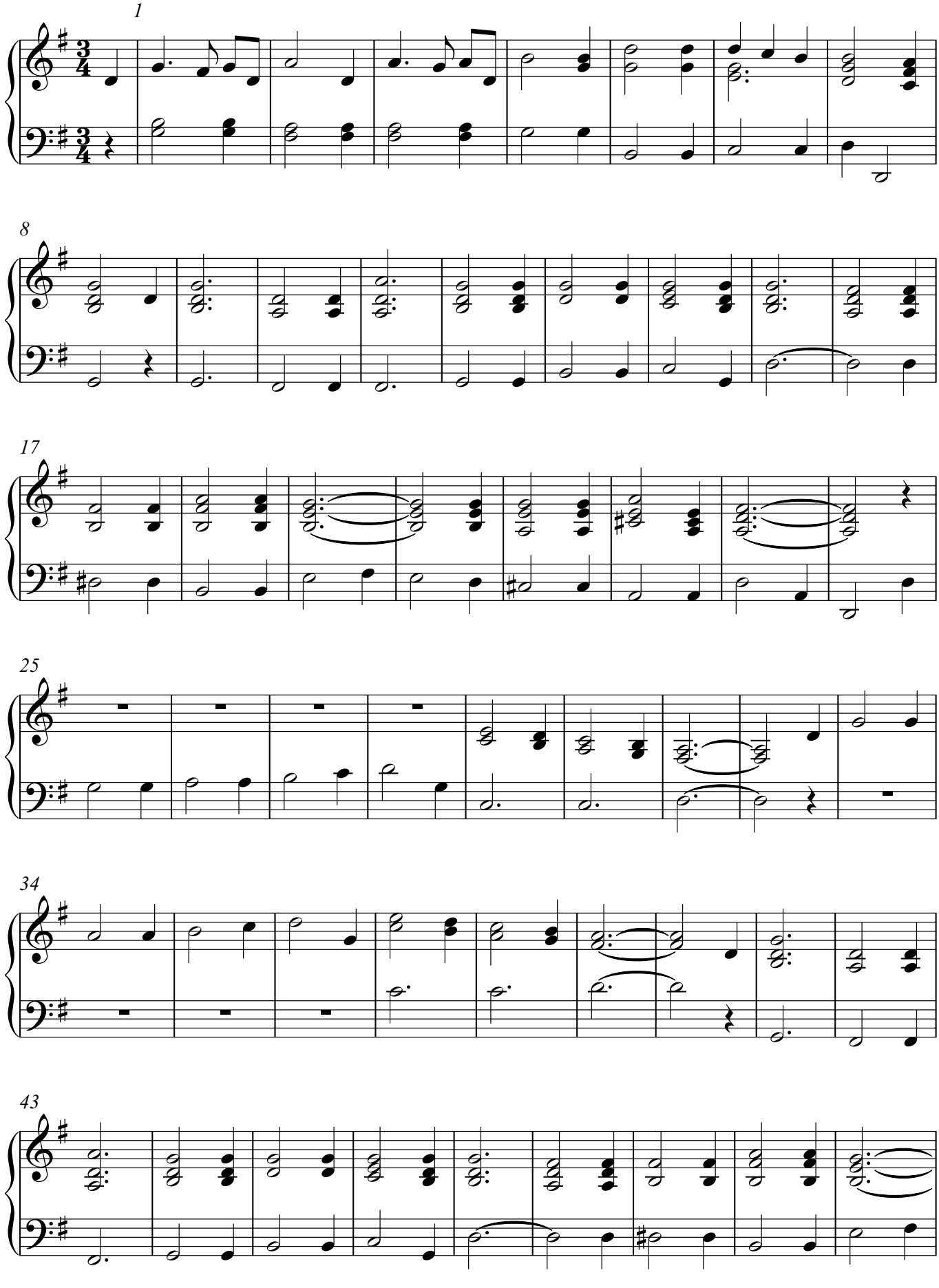

V.S.

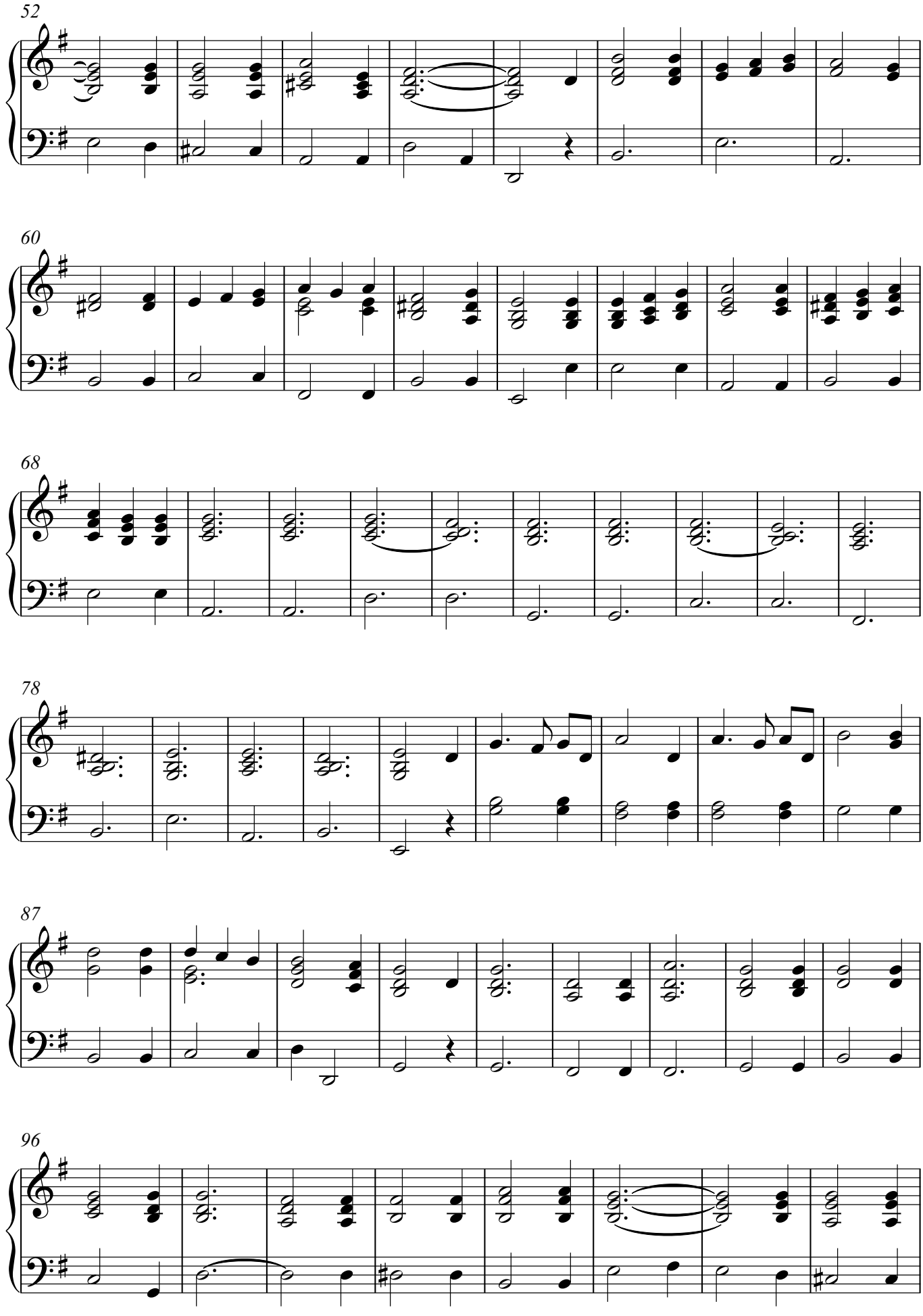
52
60
68
78
87
96

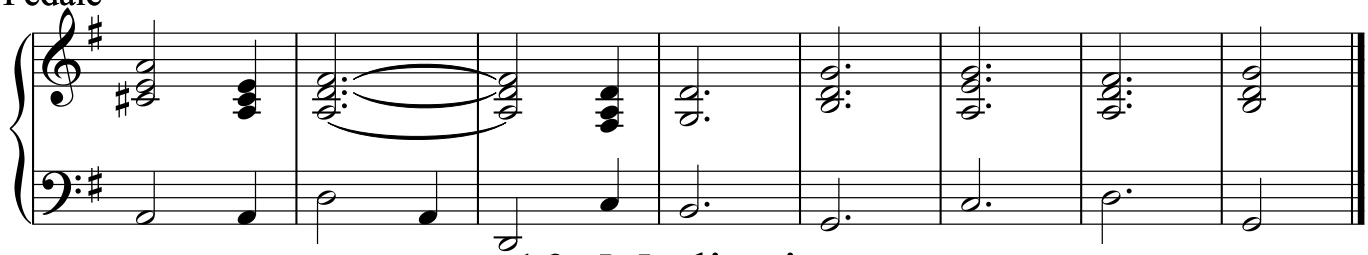

10. Meditation

11. Schlußchor

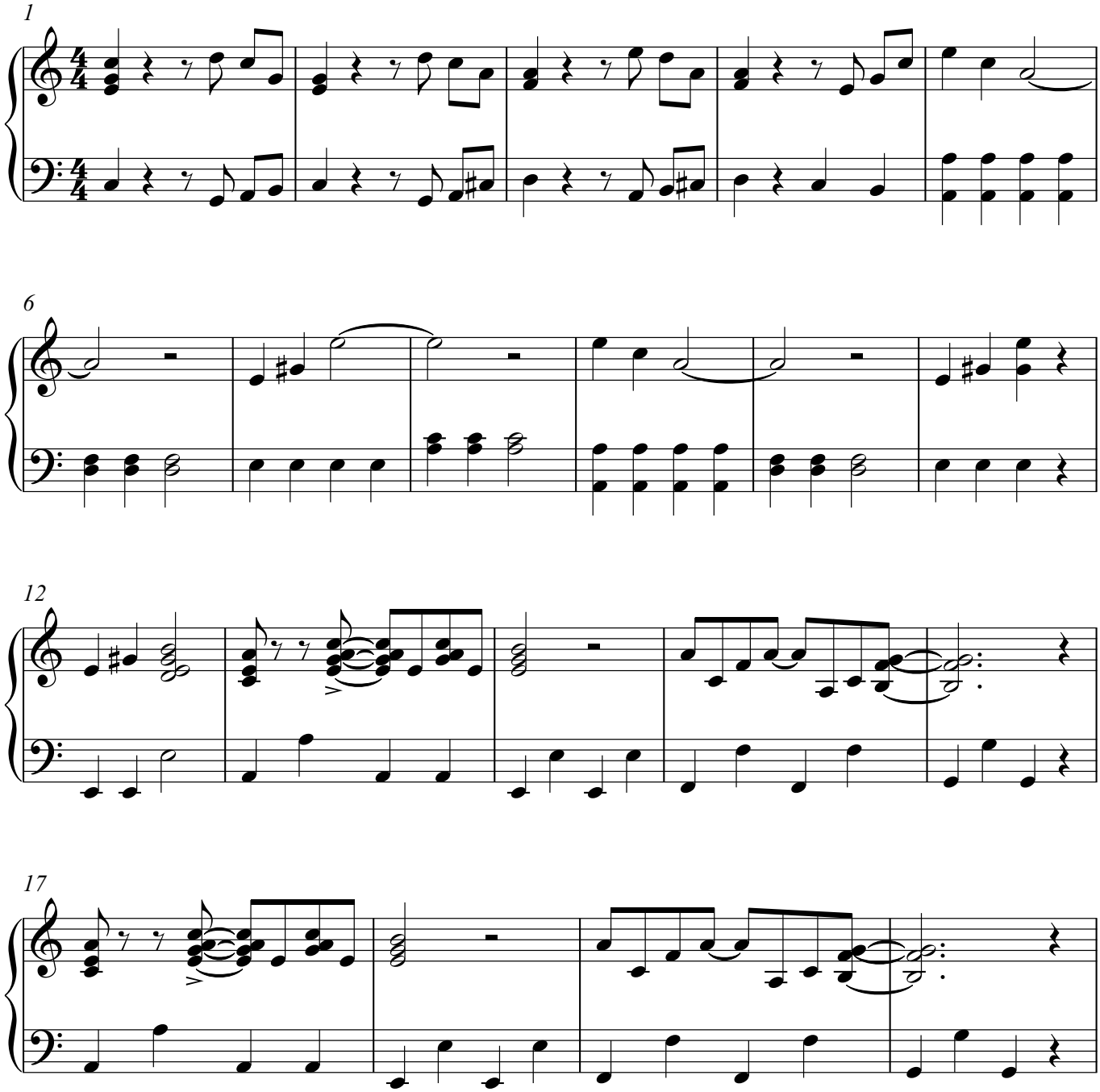

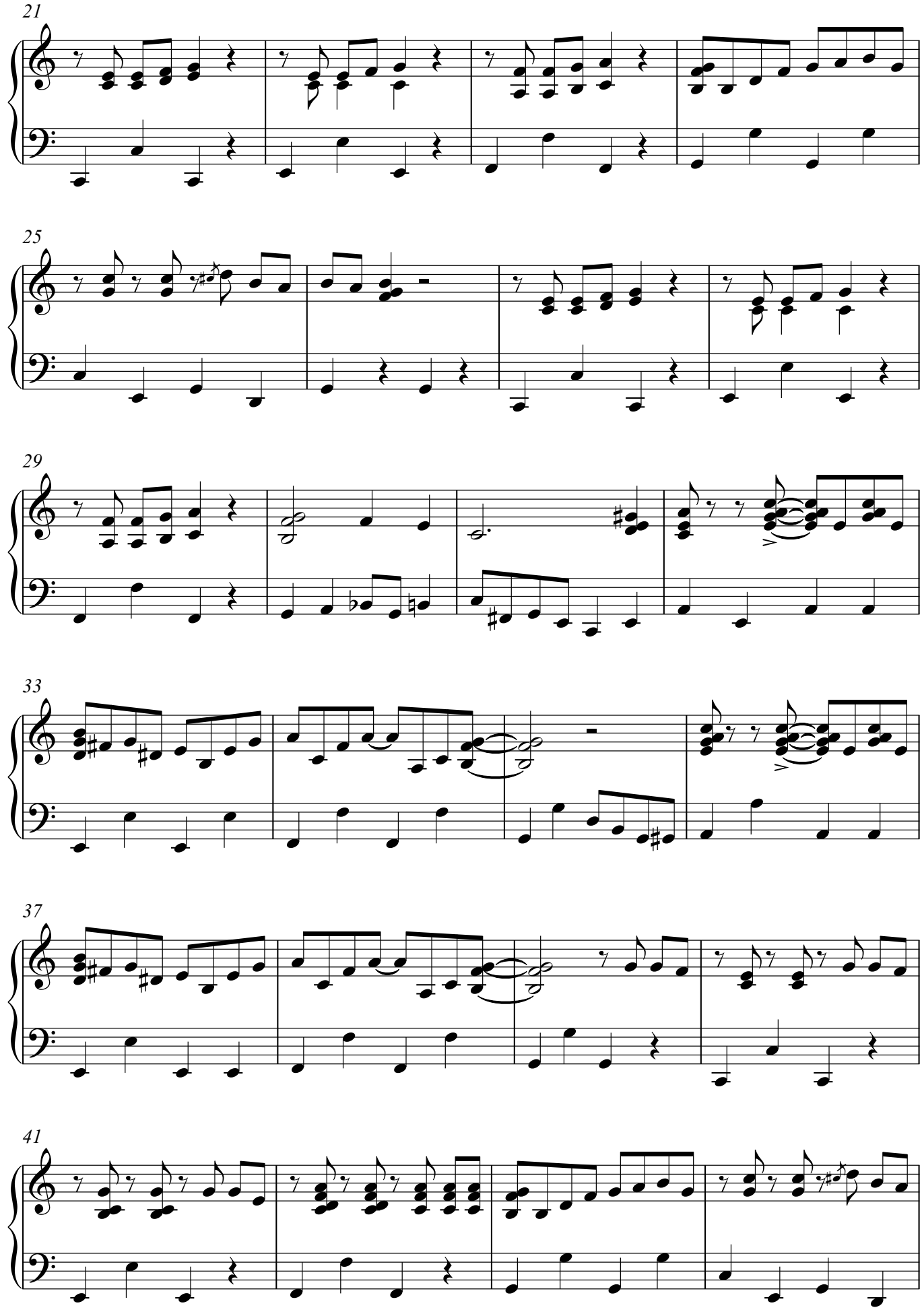
21
25
29
33
37
41

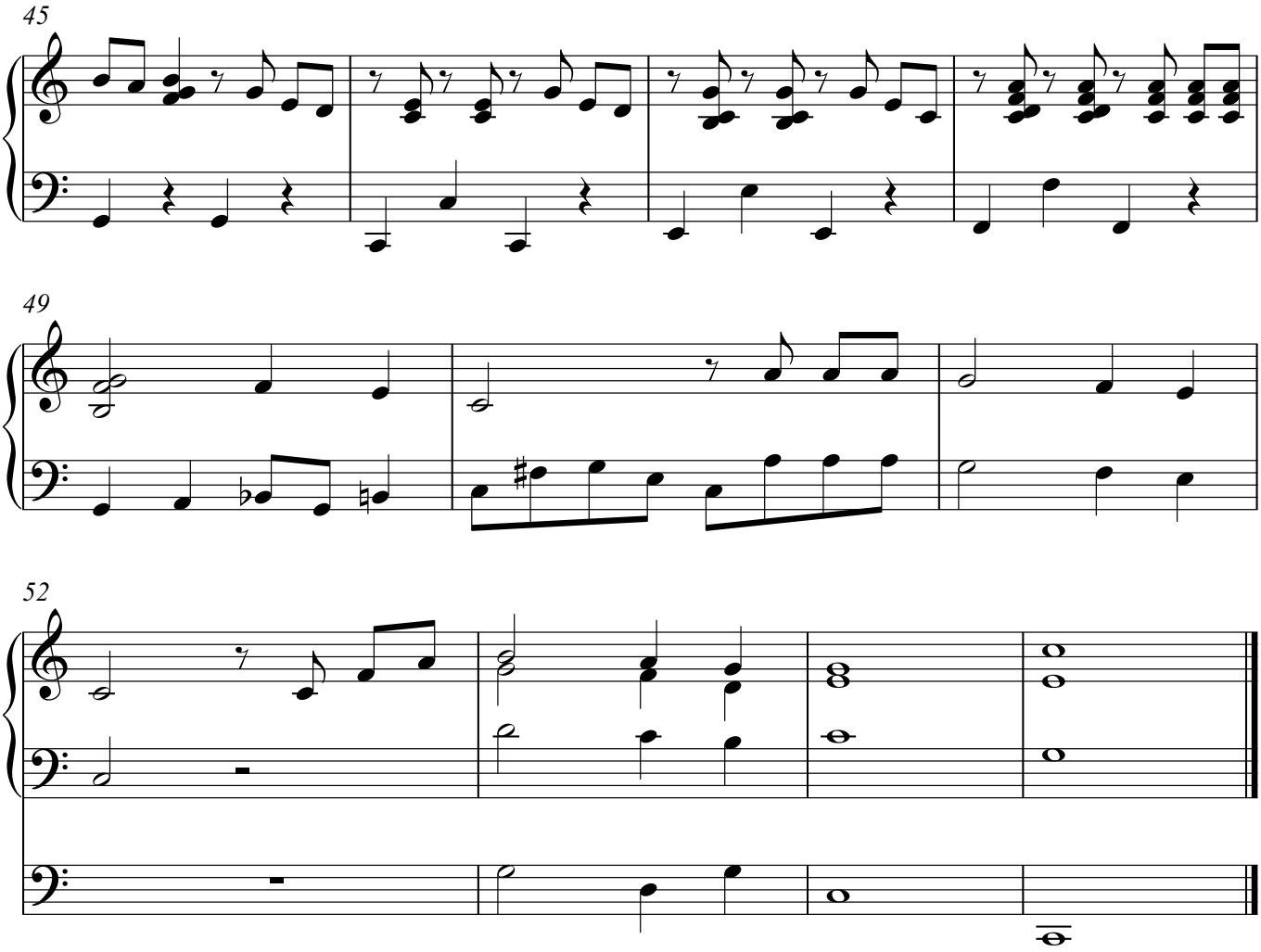
45
49
52

Orgel

1. Vorspiel

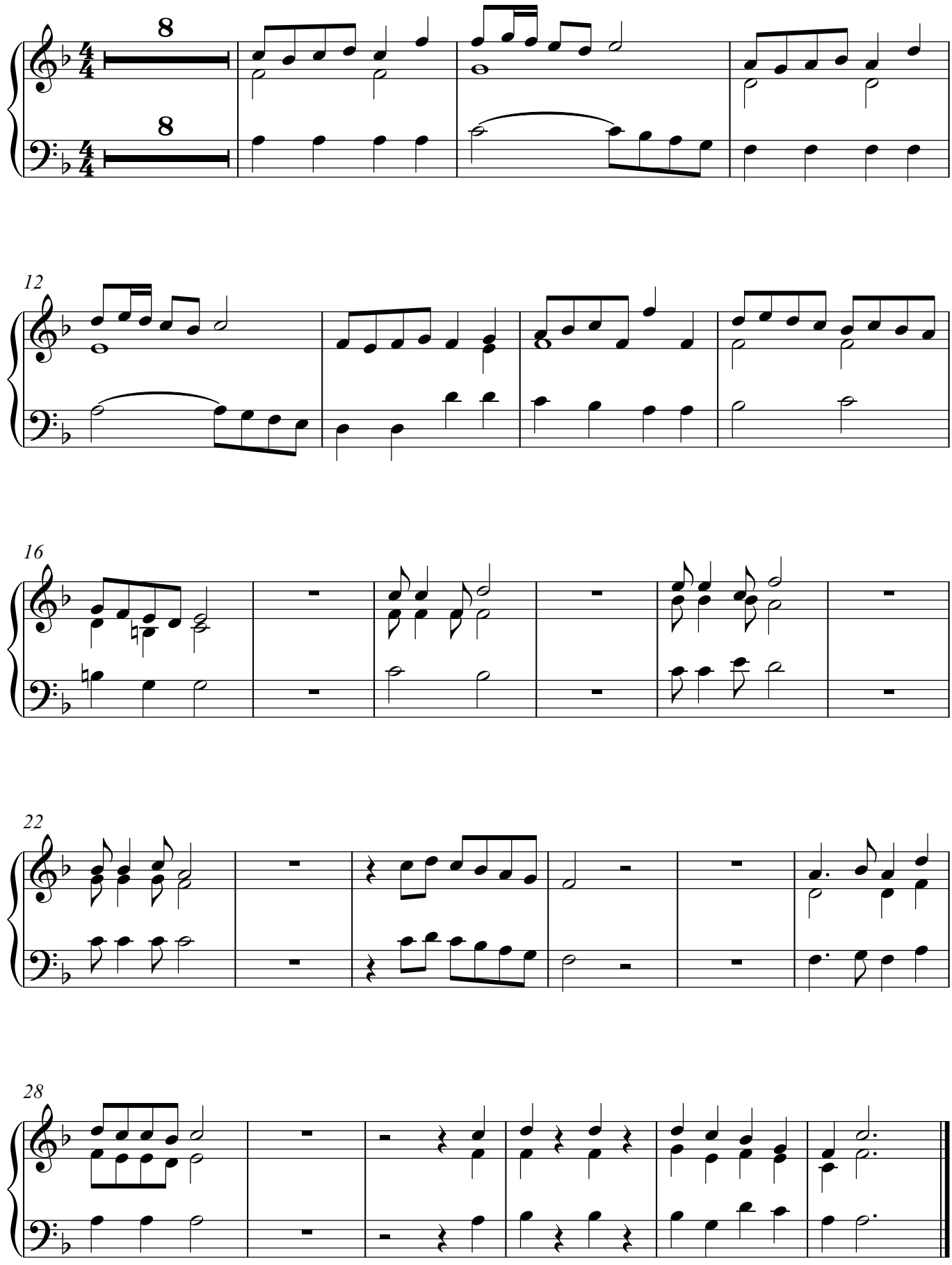

2. Eingangschor

Orgel

Orgel

swing

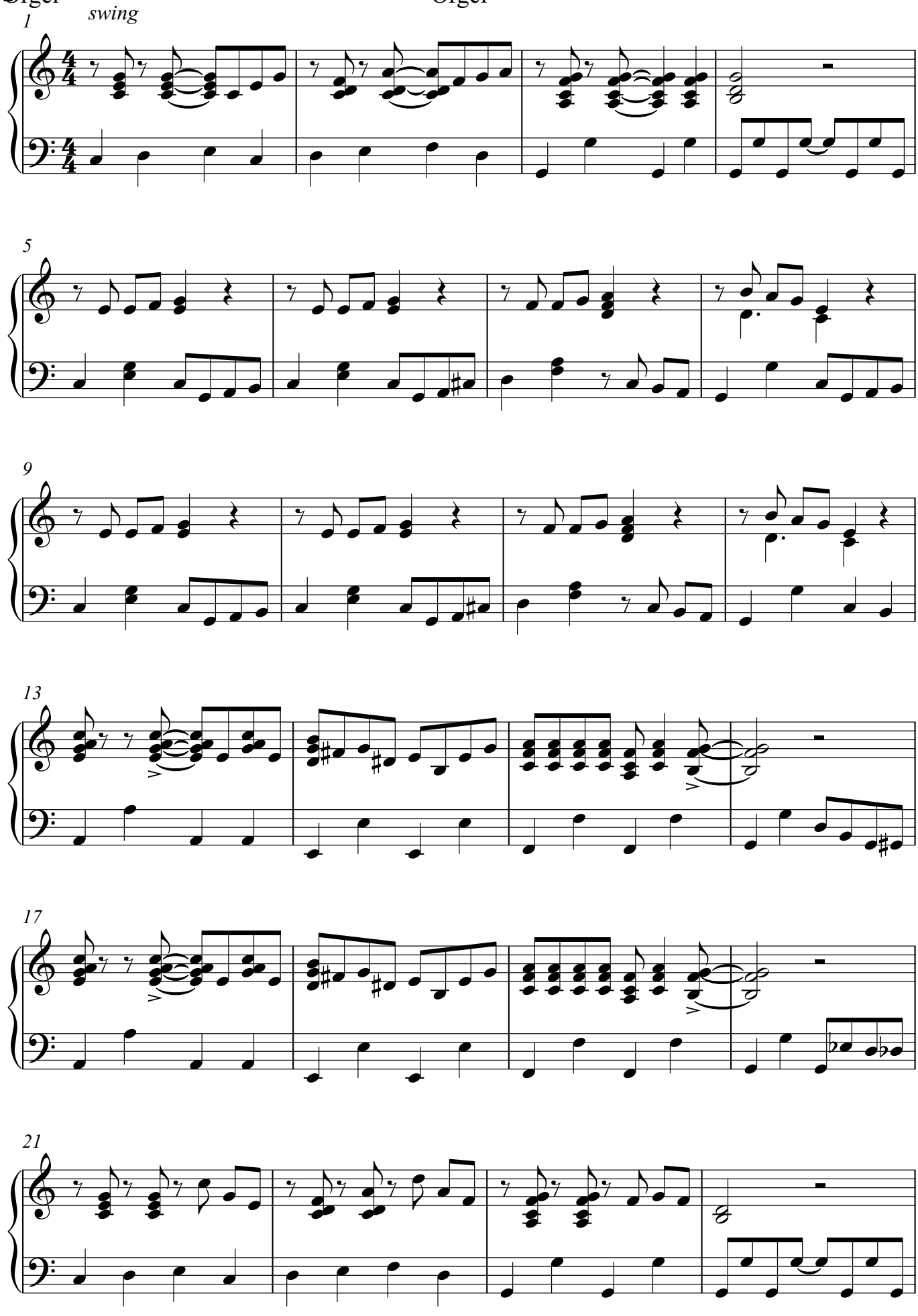

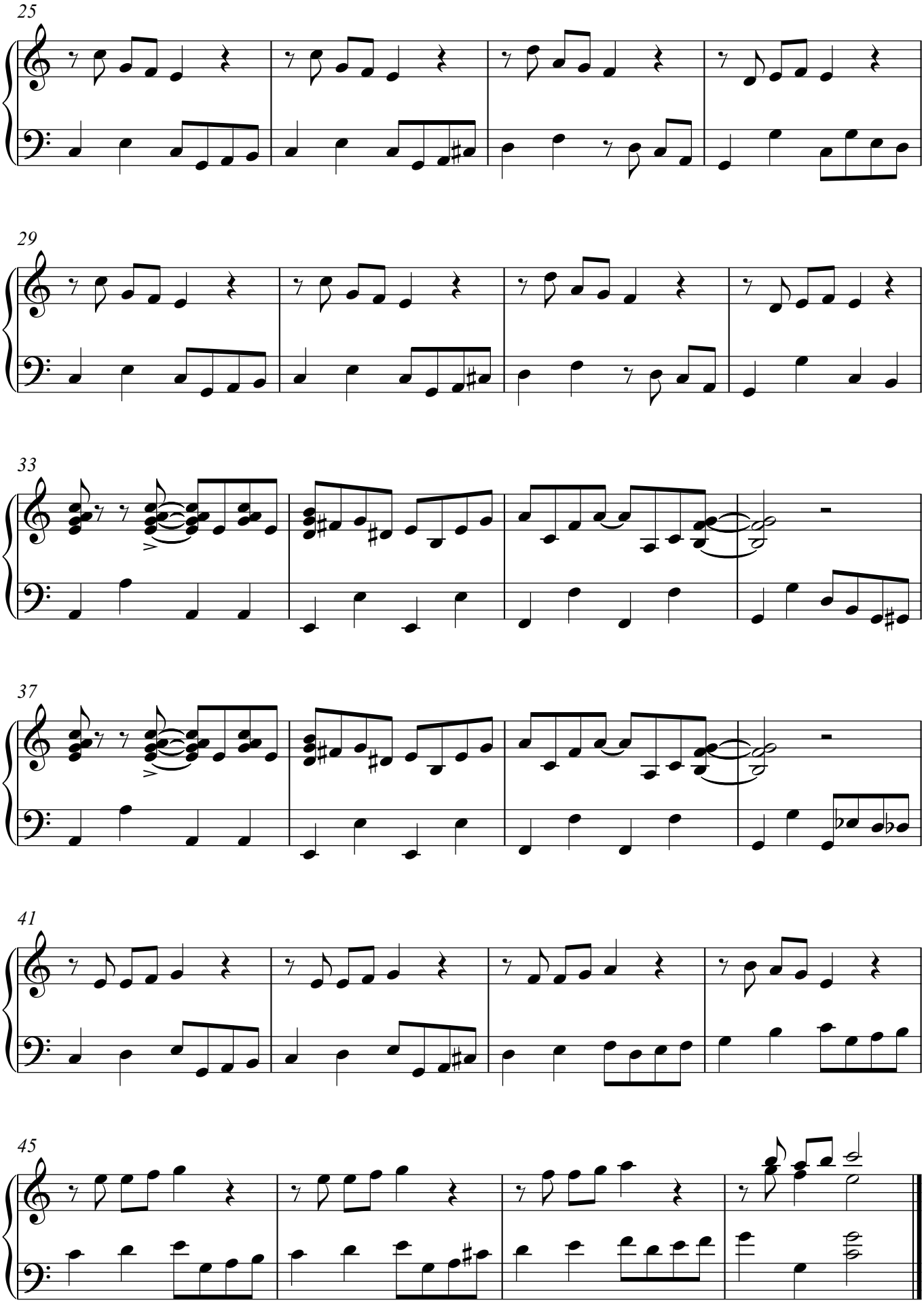
25
29
33
37
41
45

3. Chor

Orgel

Orgel

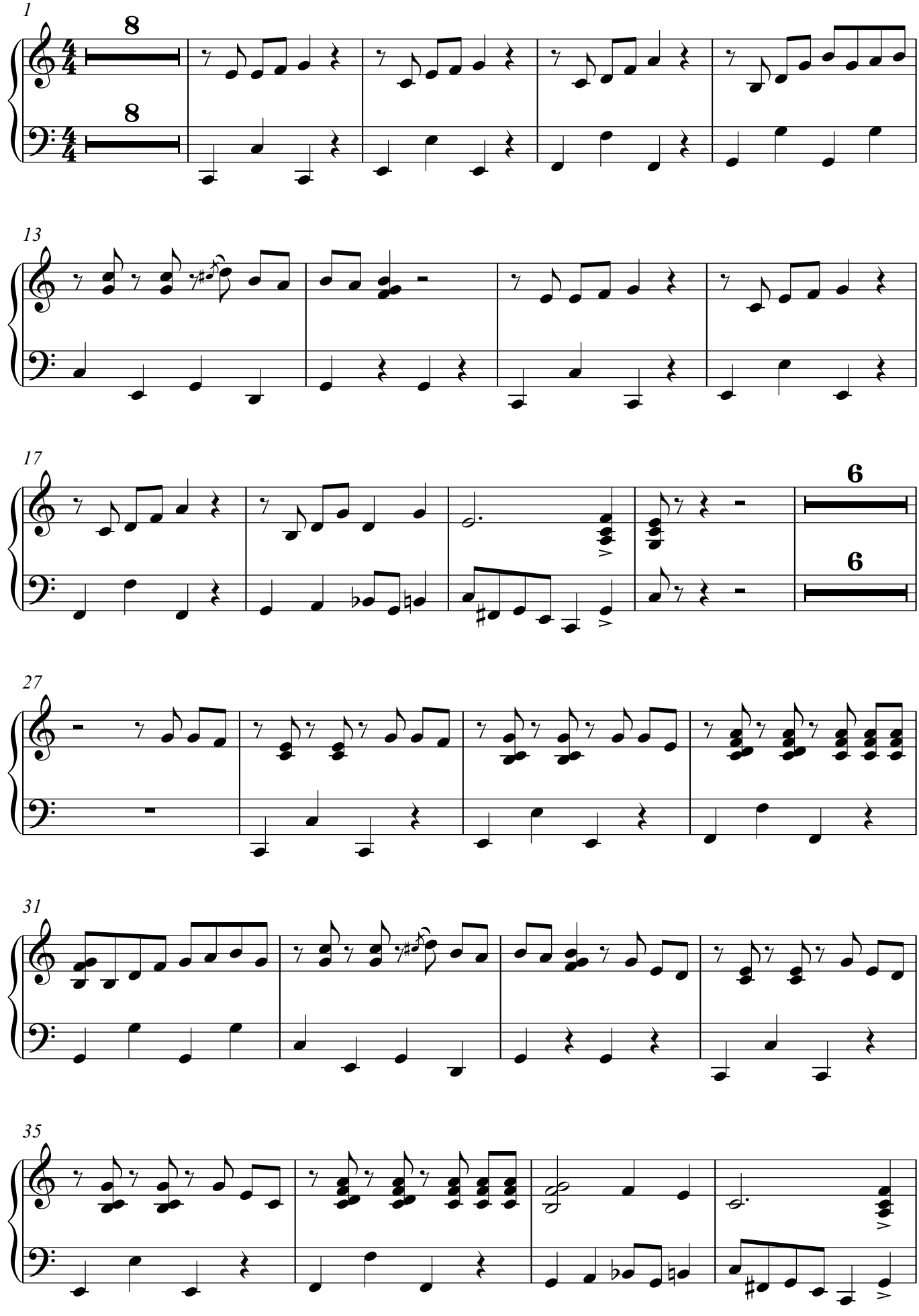

39

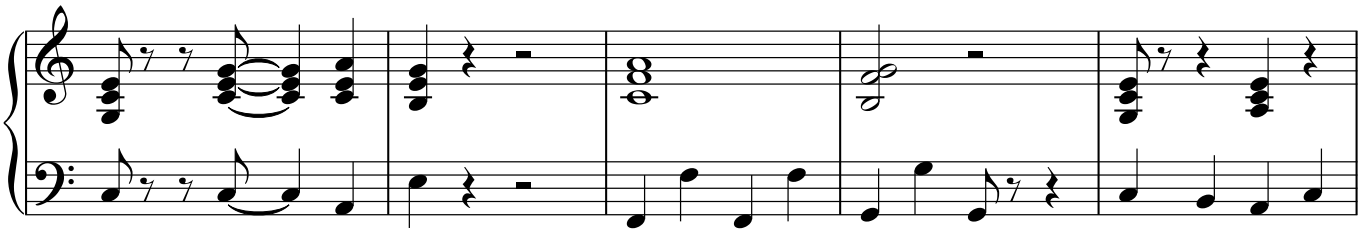

44

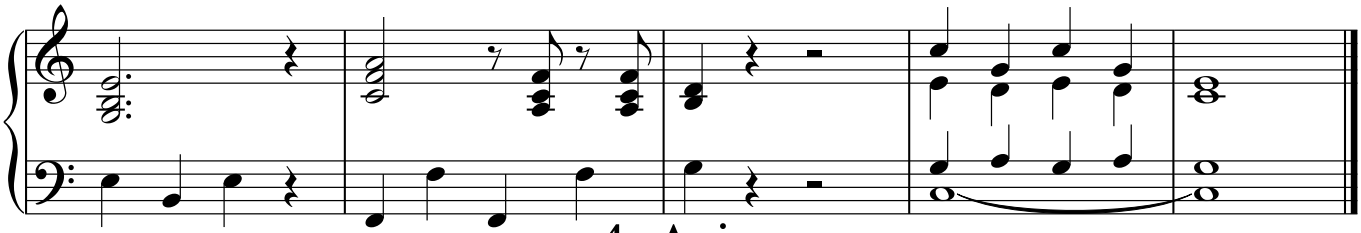

4. Aria

1

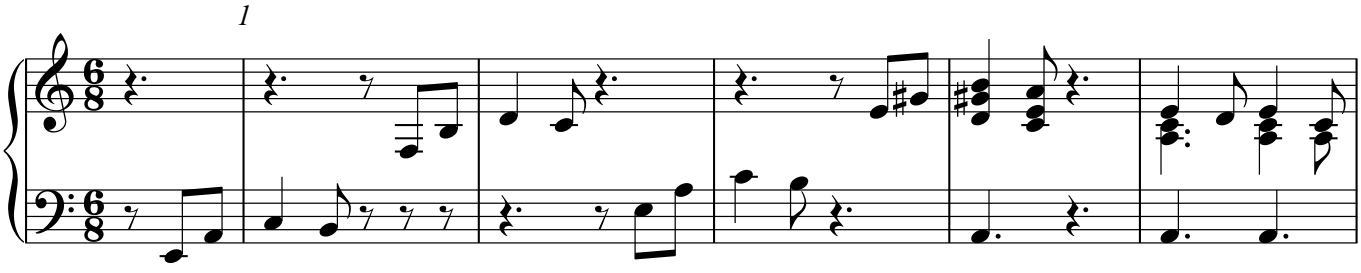

6

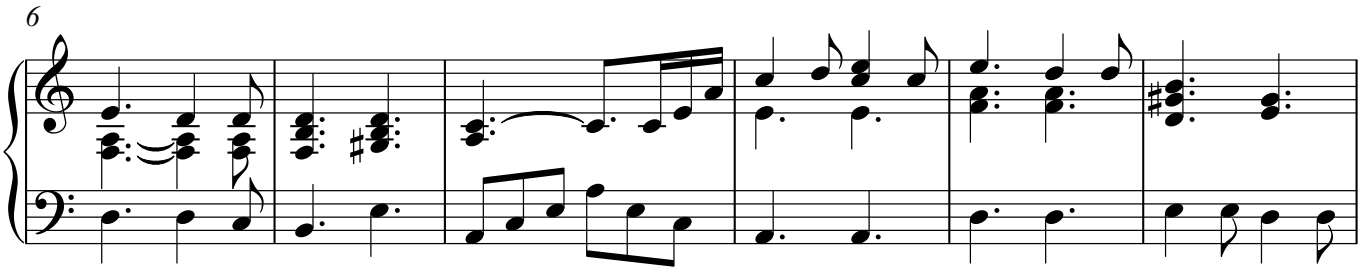

12

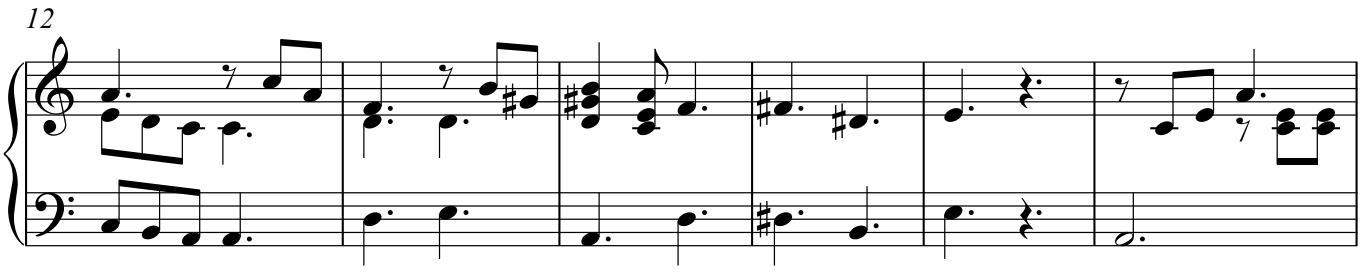

18

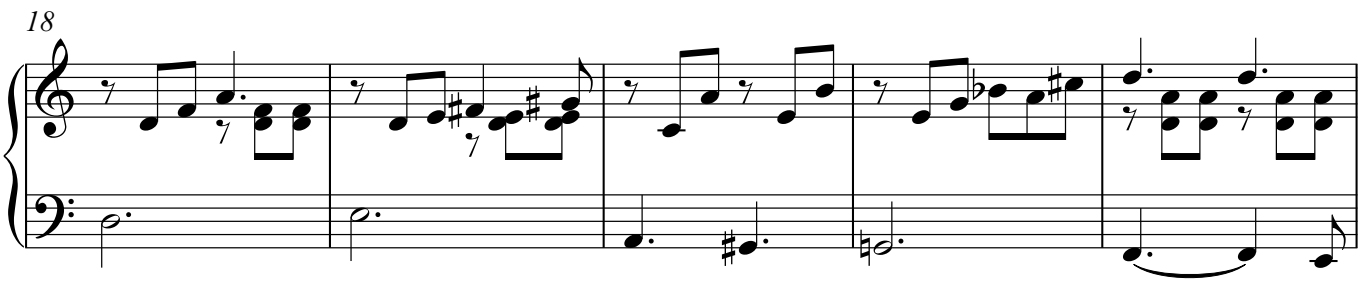

V.S.

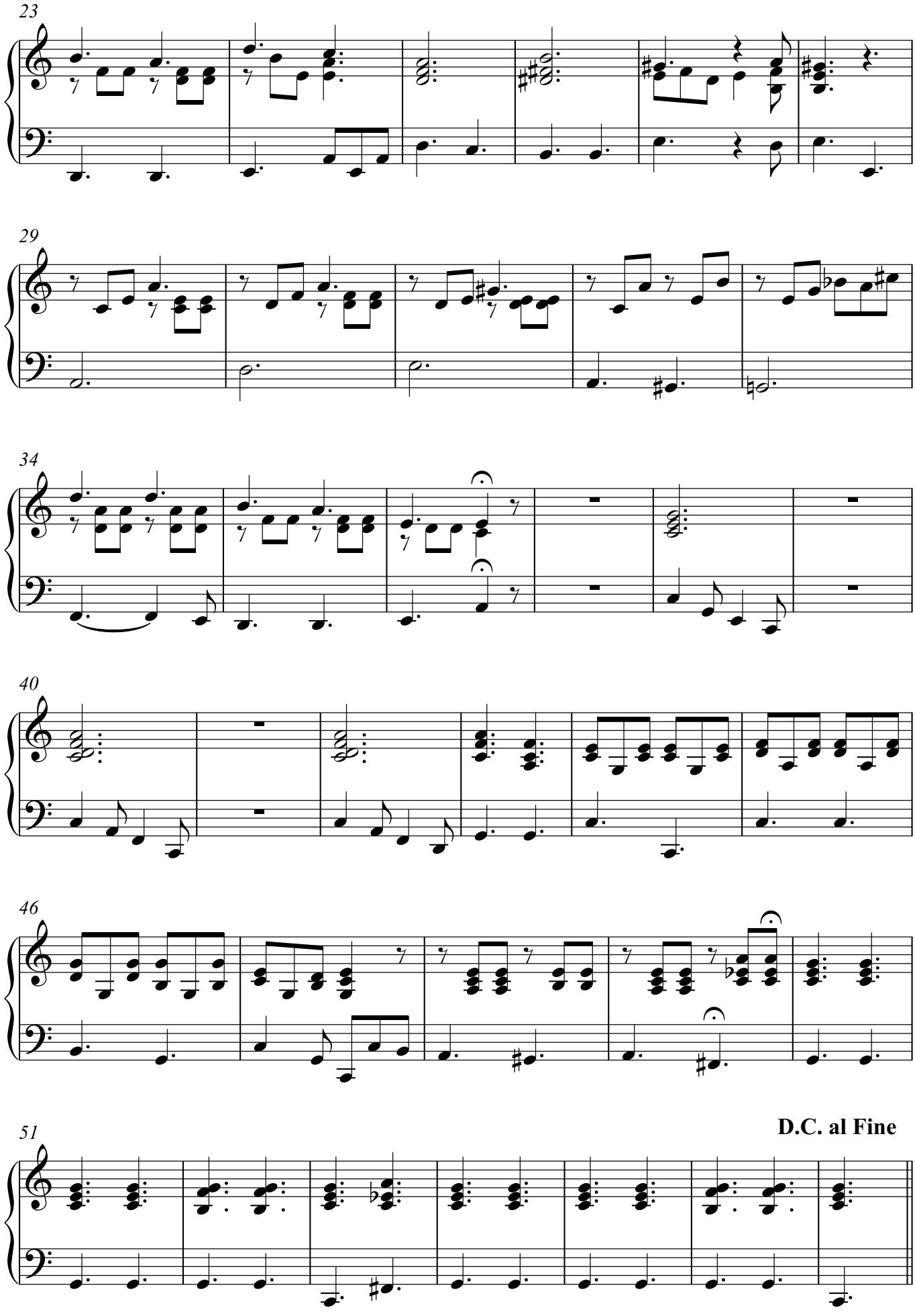
23
29
34
40
46
51
D.C. al Fine

5. Chor

Orgel

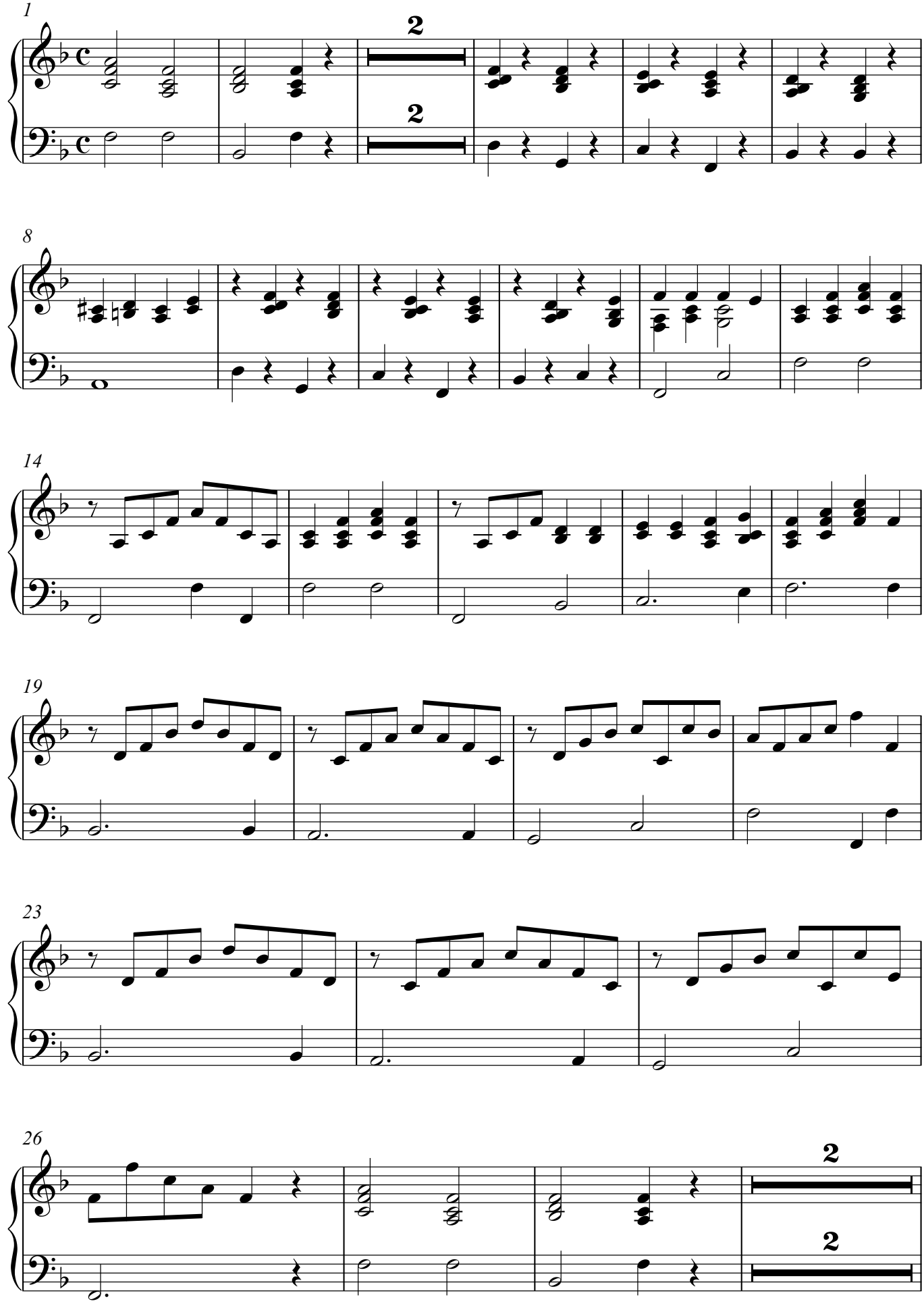

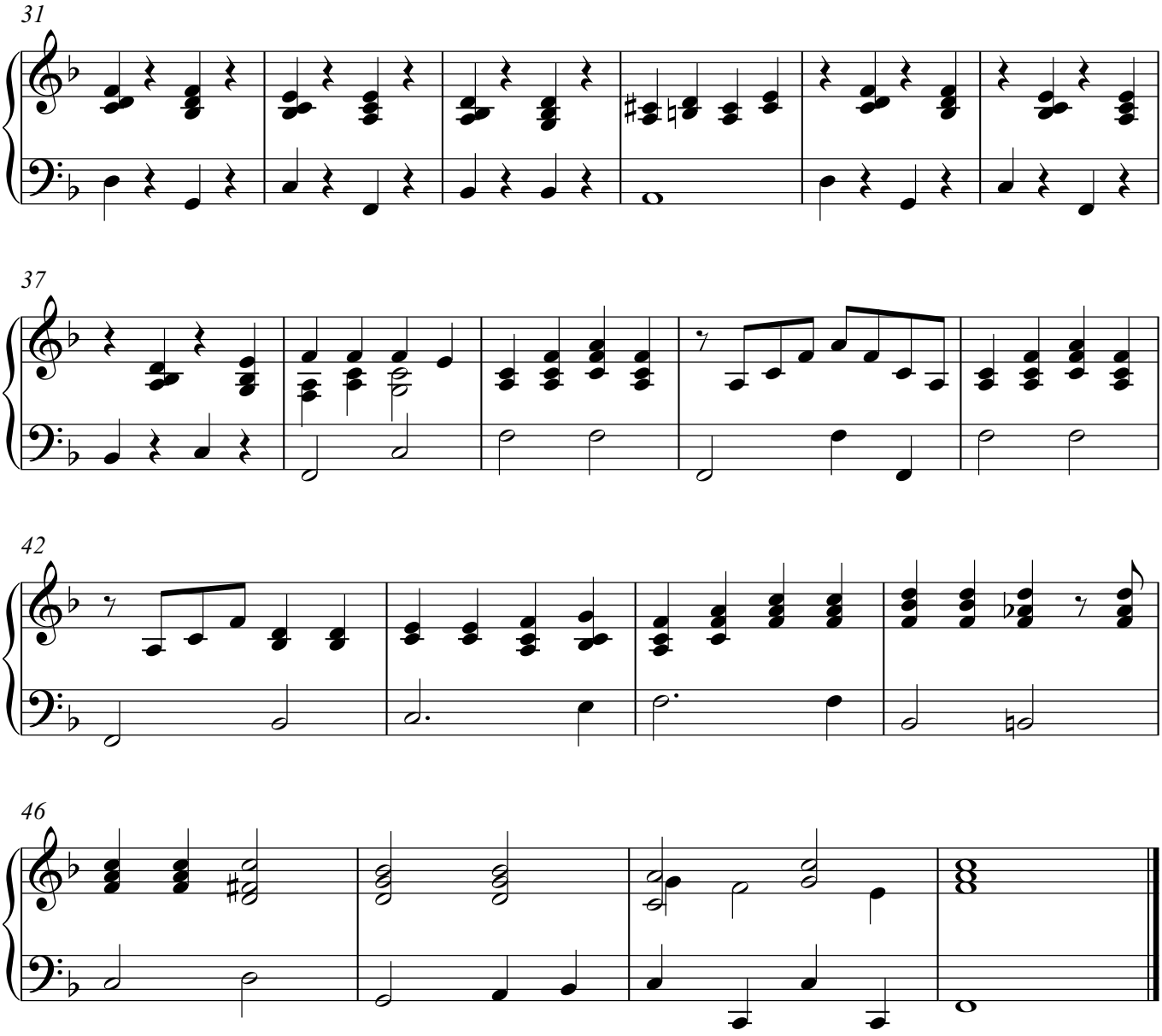
31
37
42
46

6. Aria

Orgel

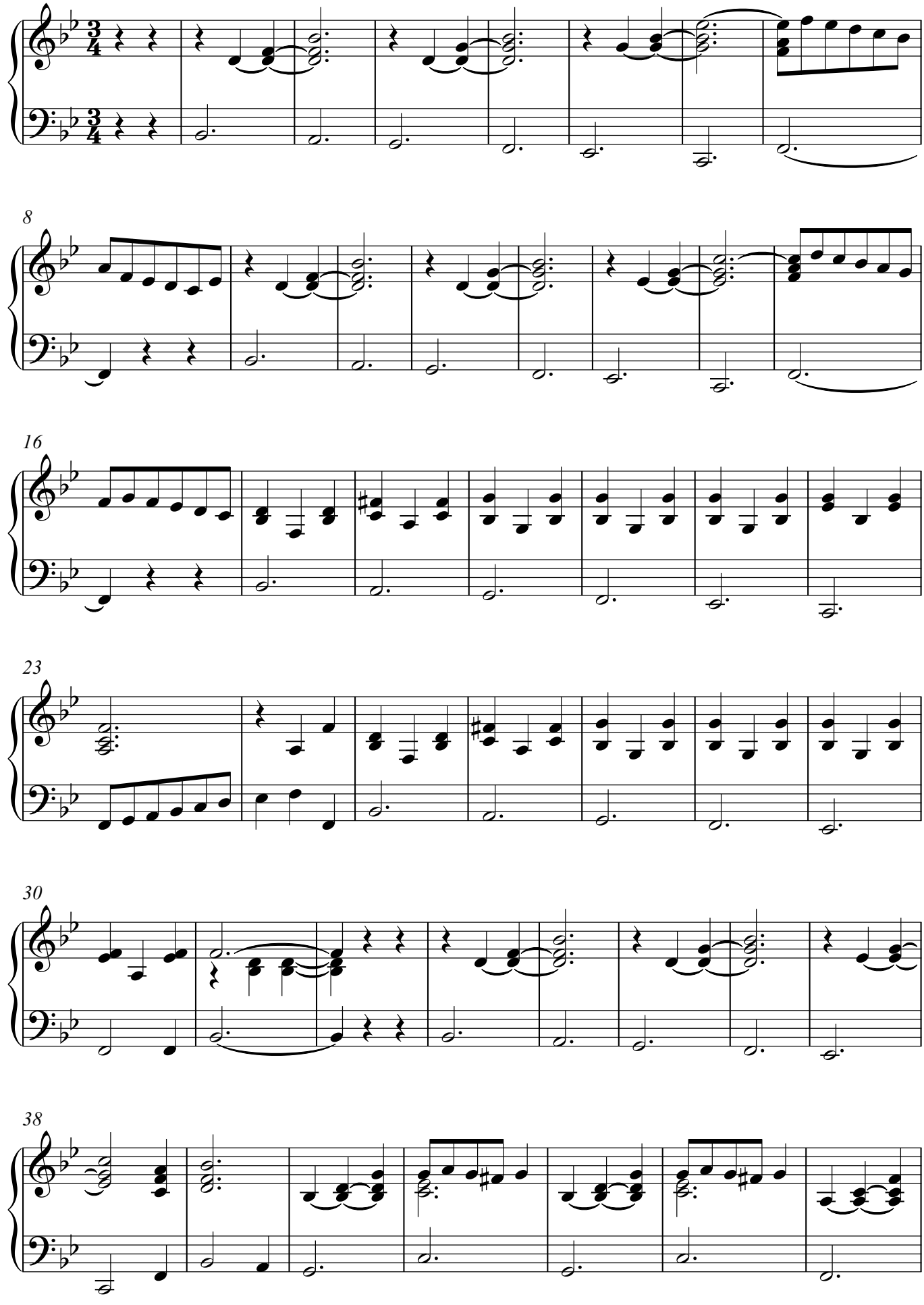

V.S.

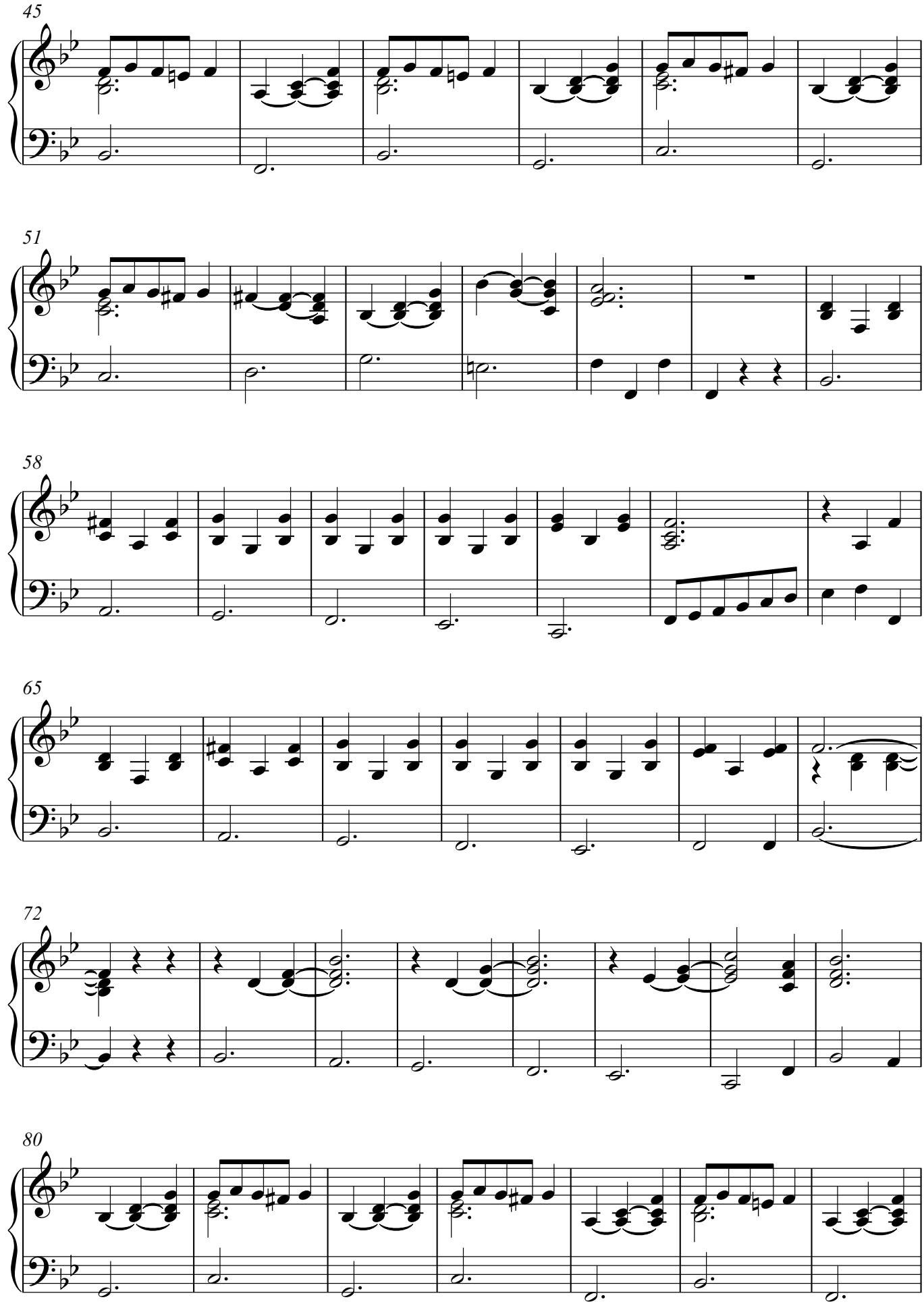
45
51
58
65
72
80

87

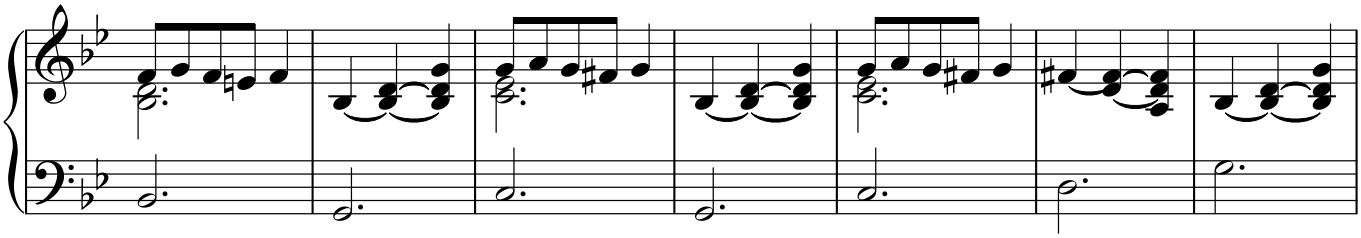

94

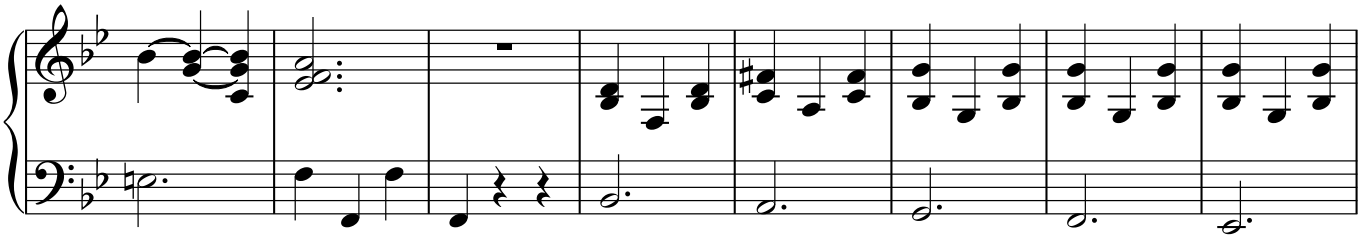

102

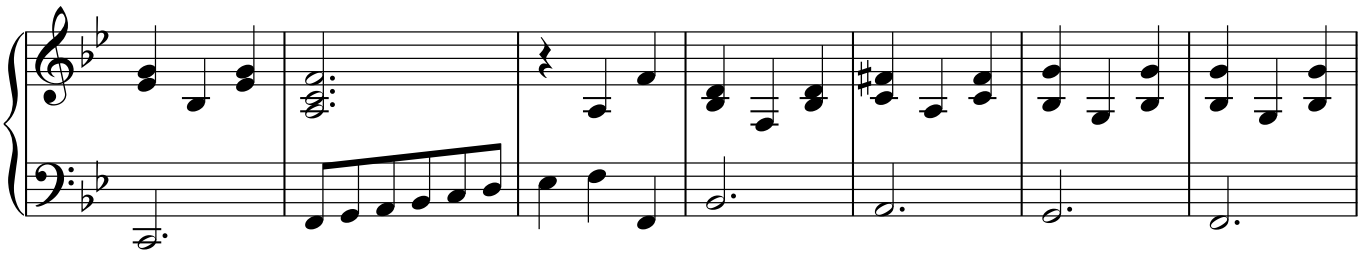

109

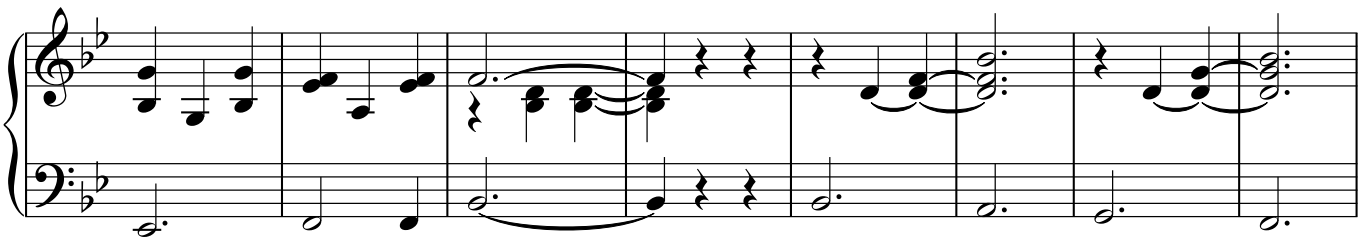

117

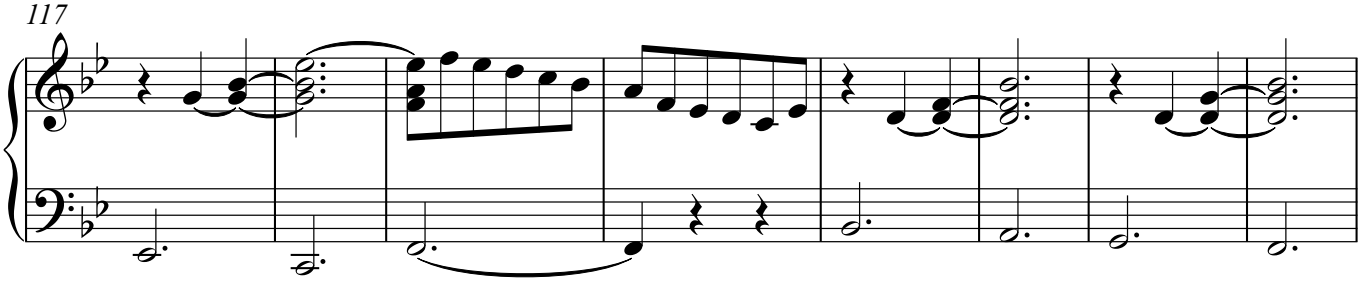

125

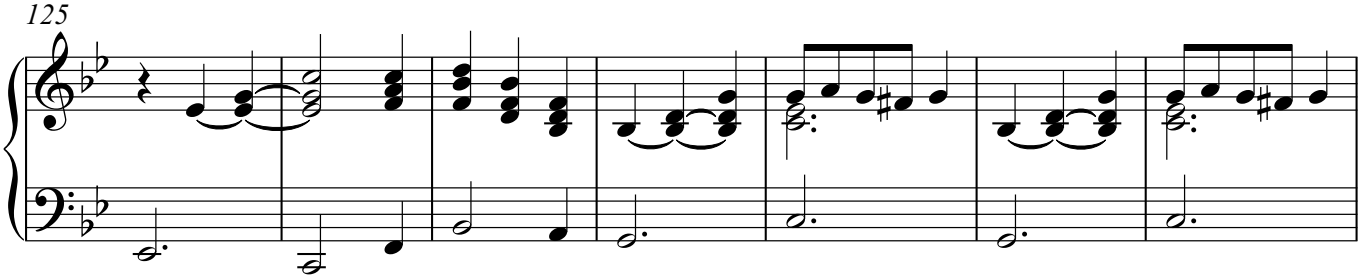

V.S.

Orgel

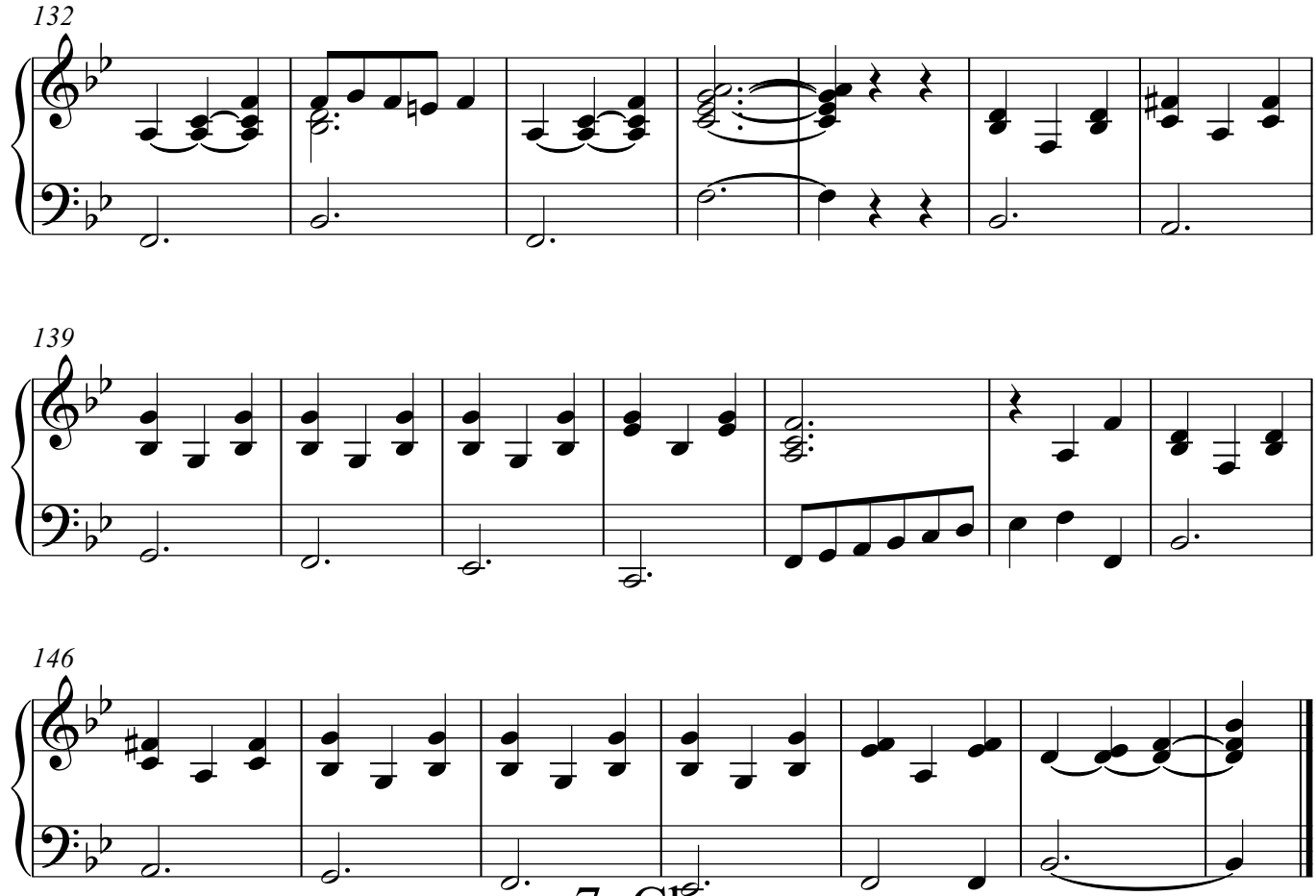

7. Chor

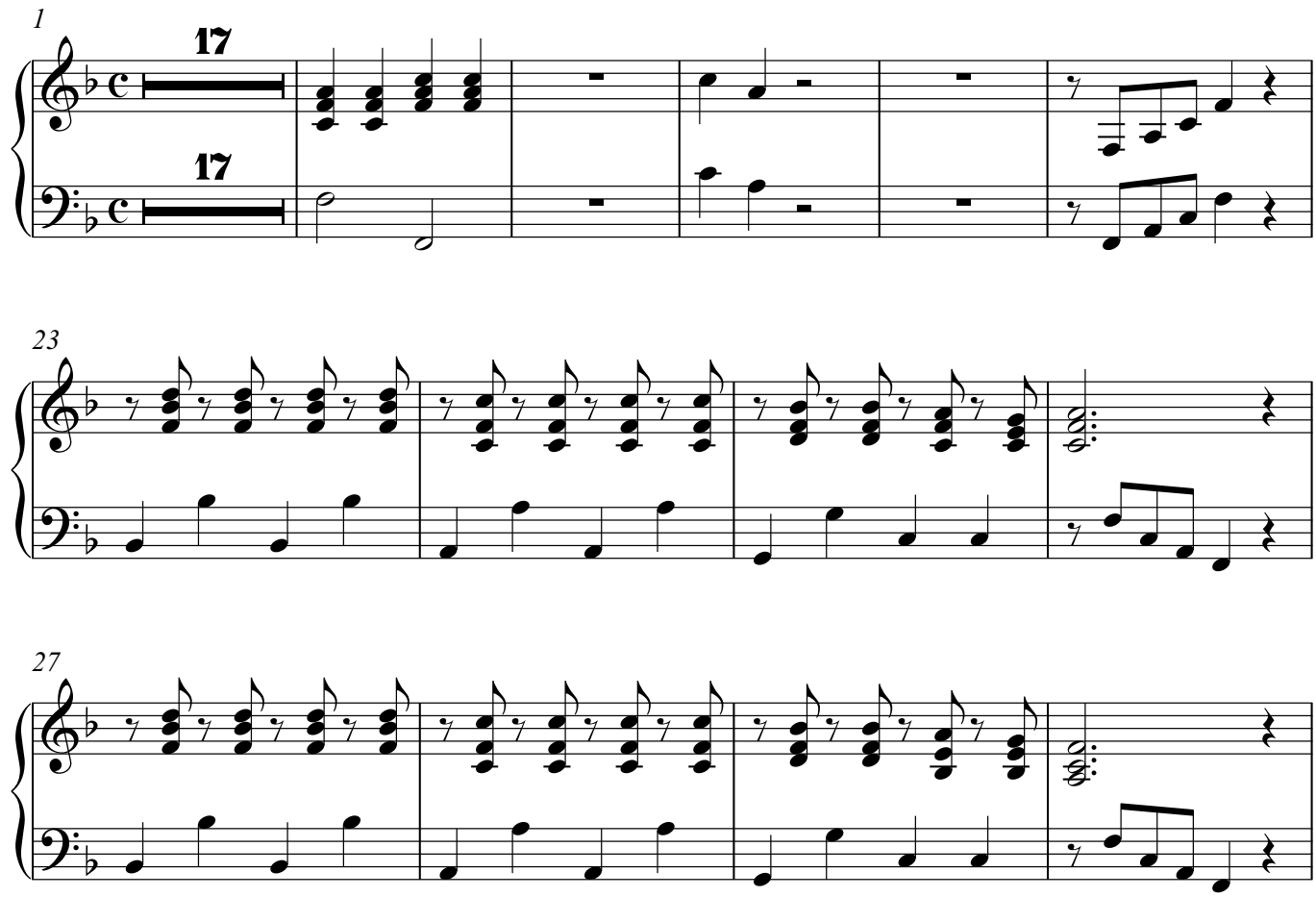

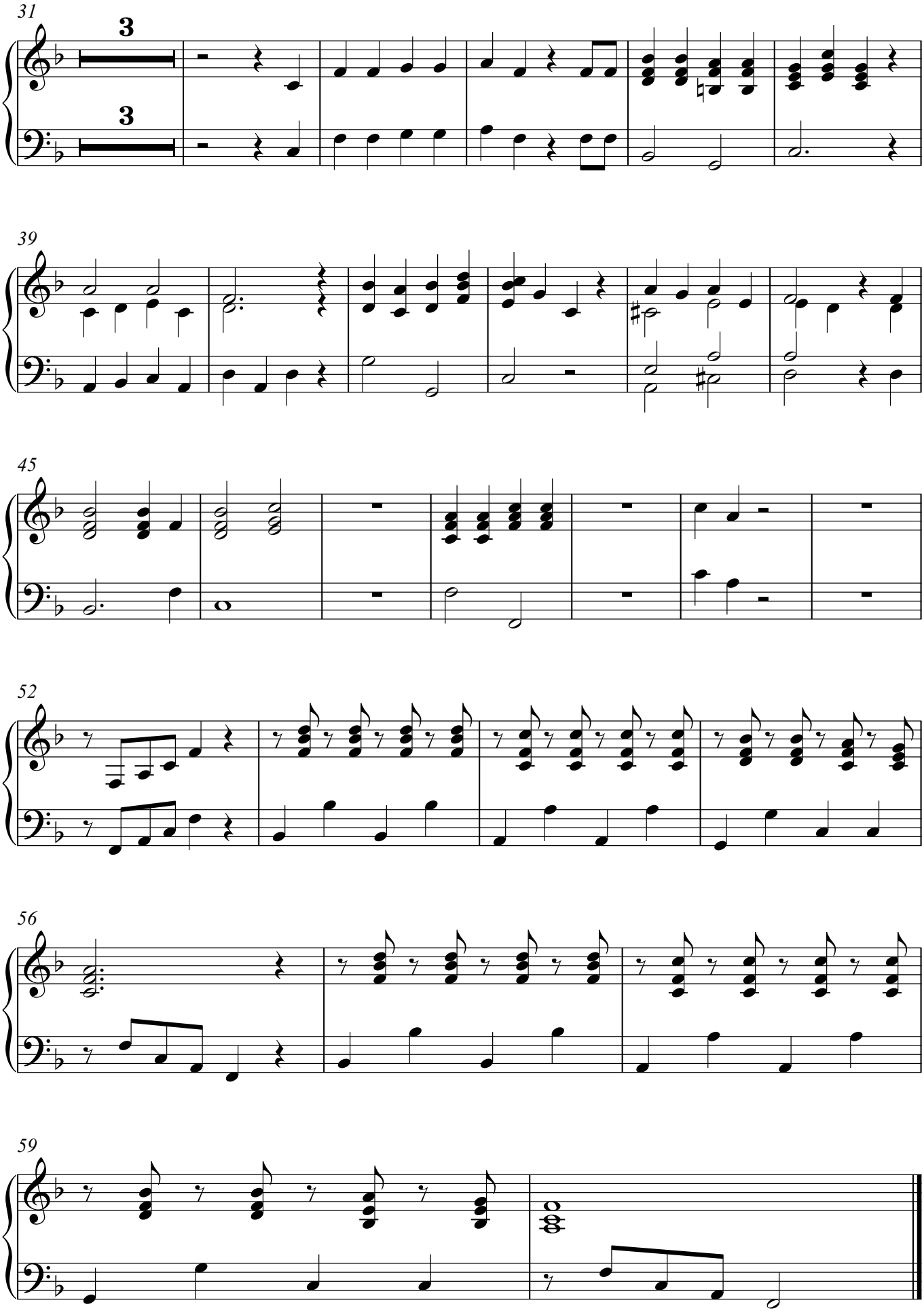
31
3
3
39
45
52
56
59

8. Trio

Orgel

Orgel

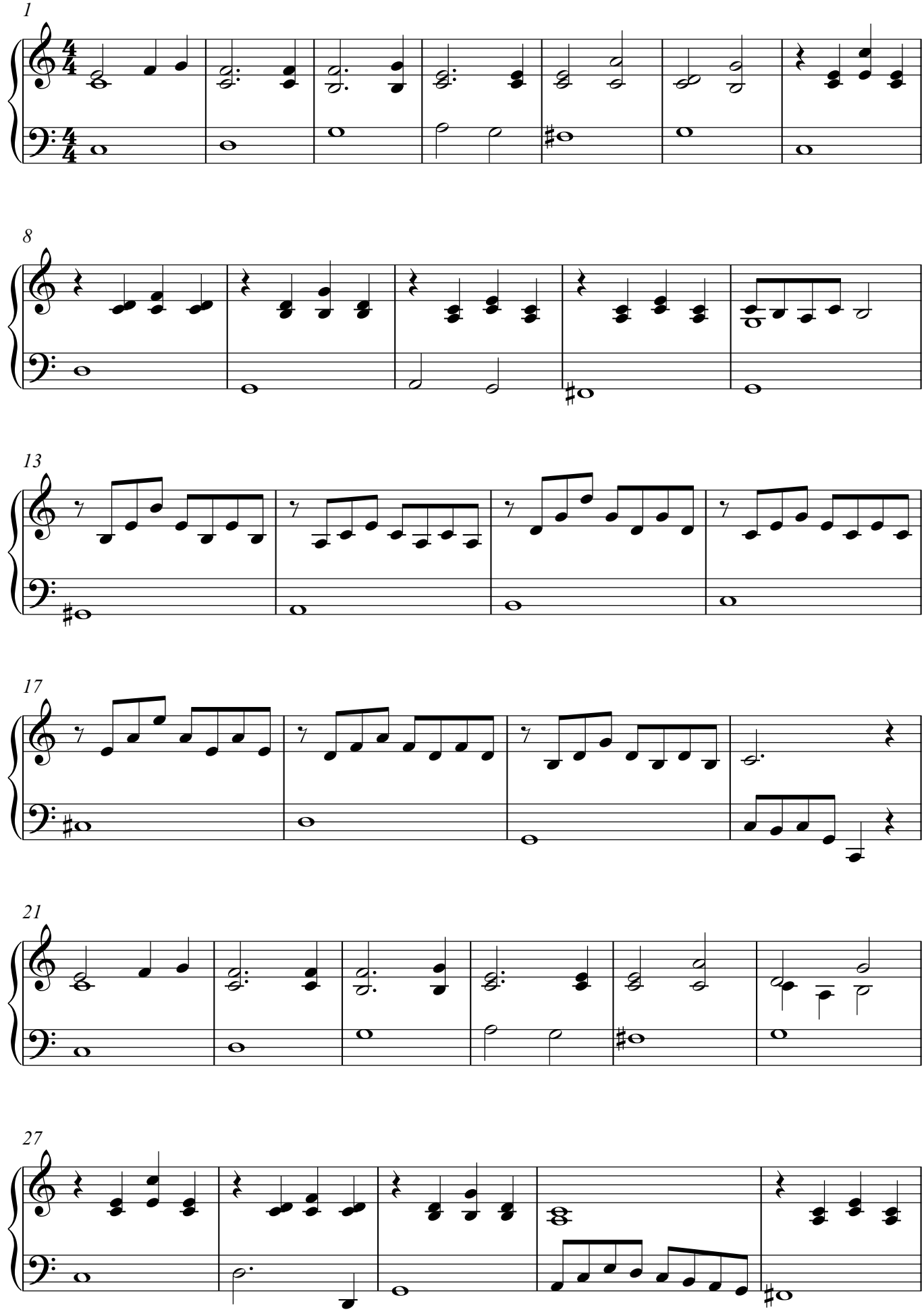

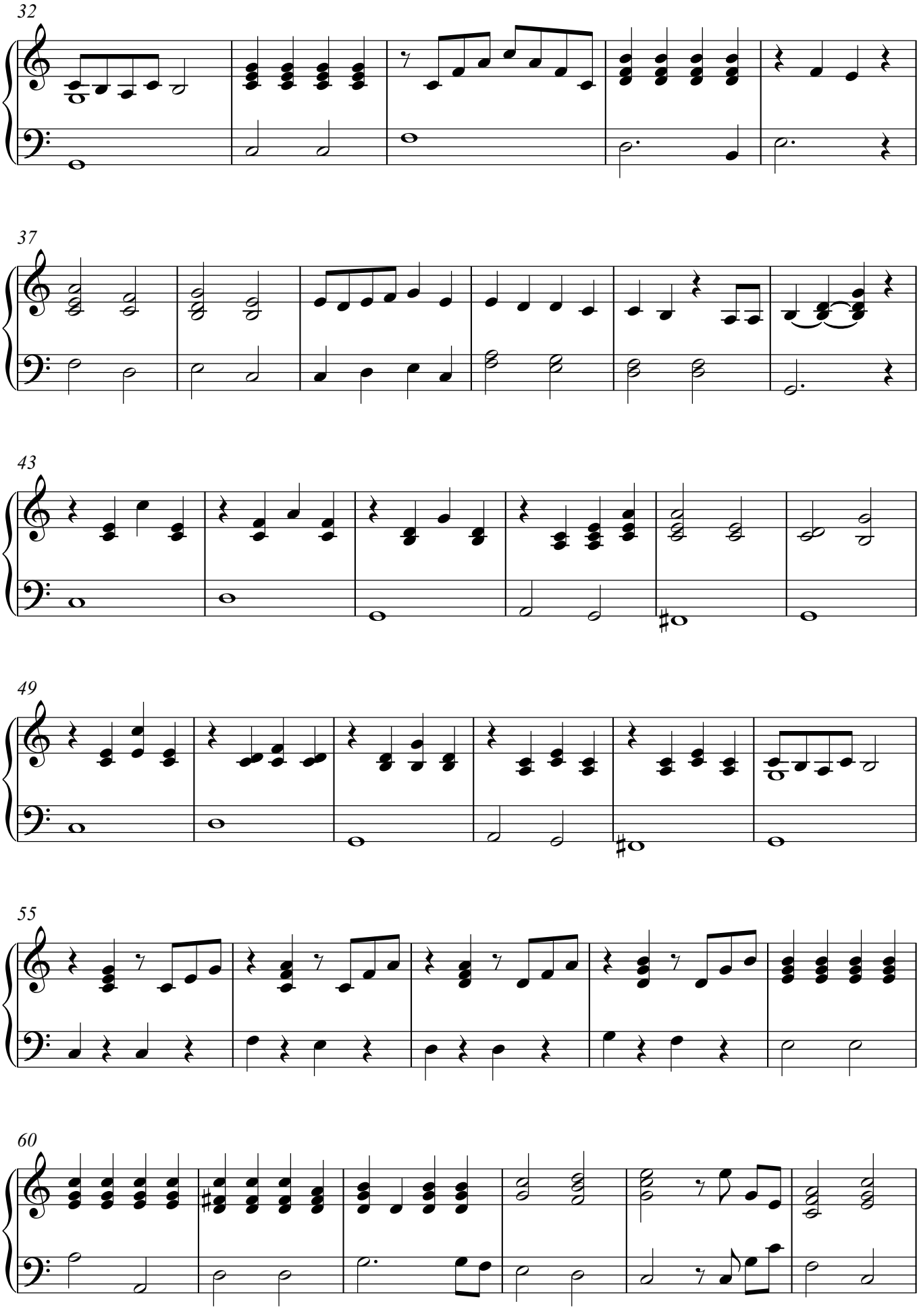

V.S.

Orgel

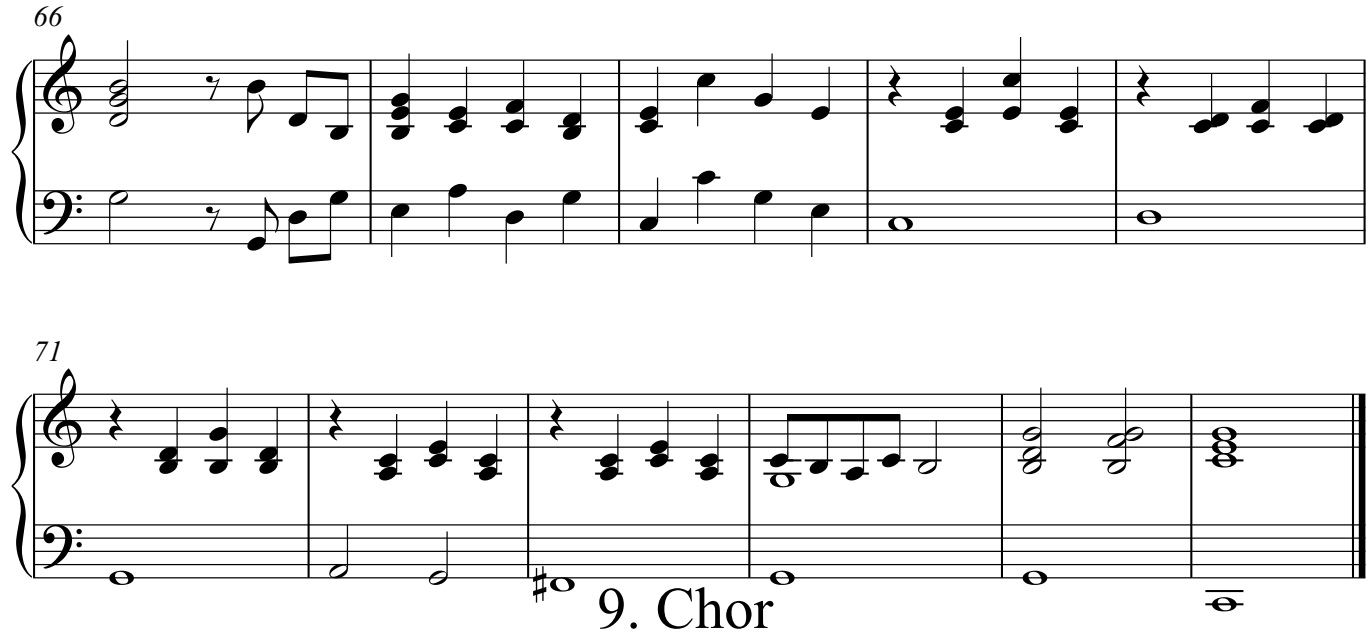

9. Chor

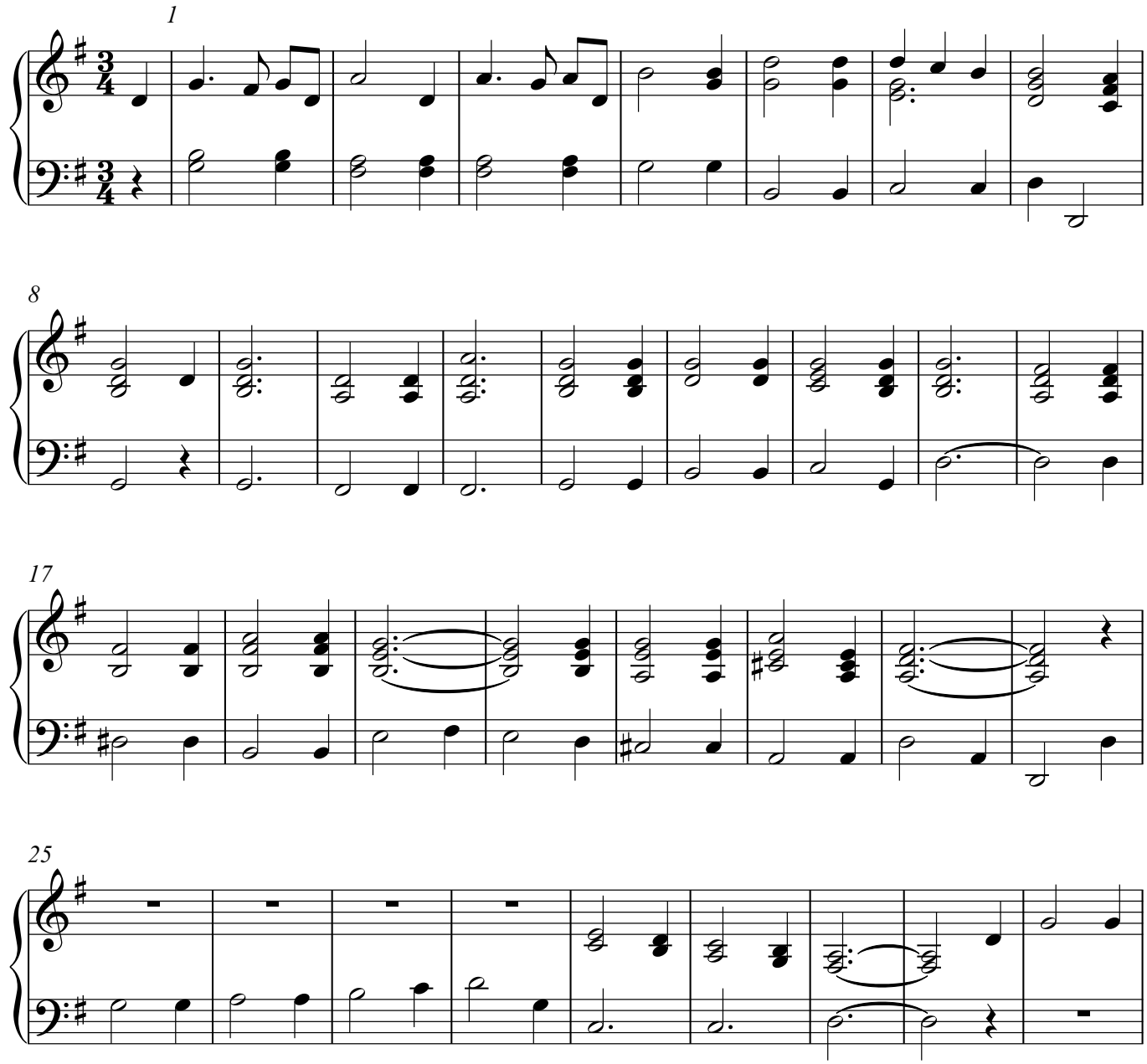

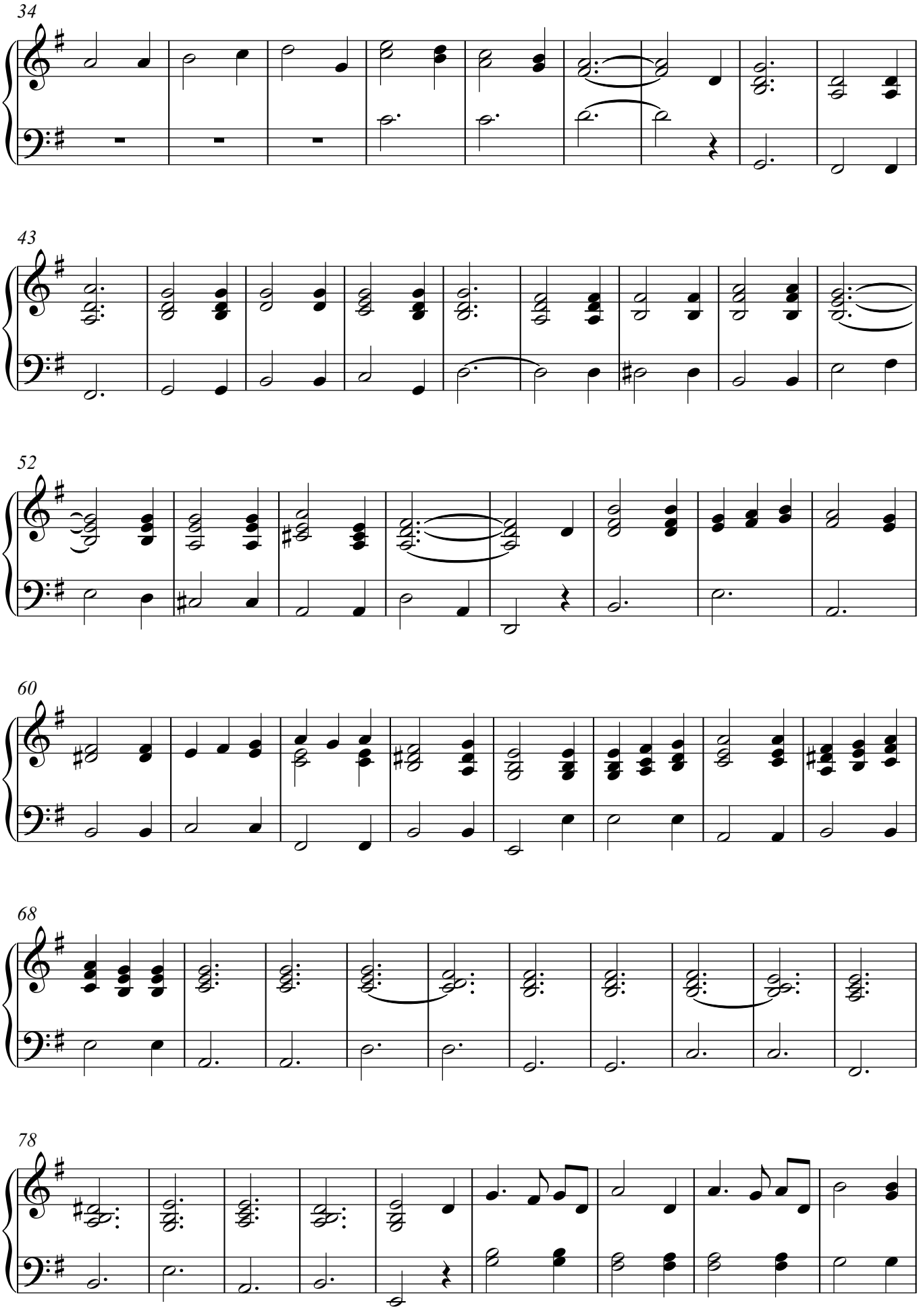

V.S.

Orgel

87

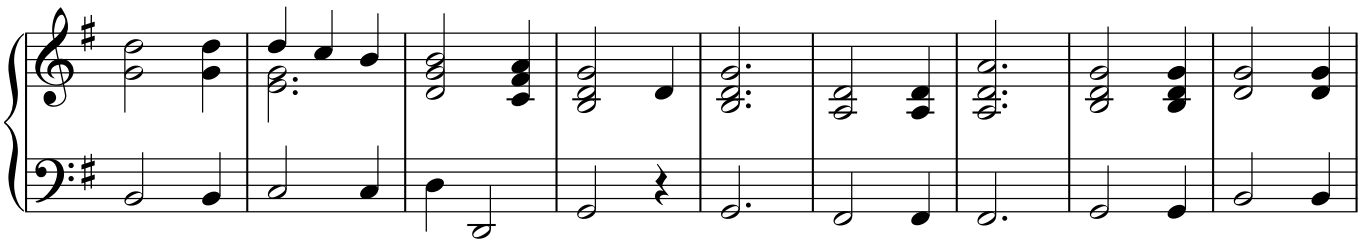

96

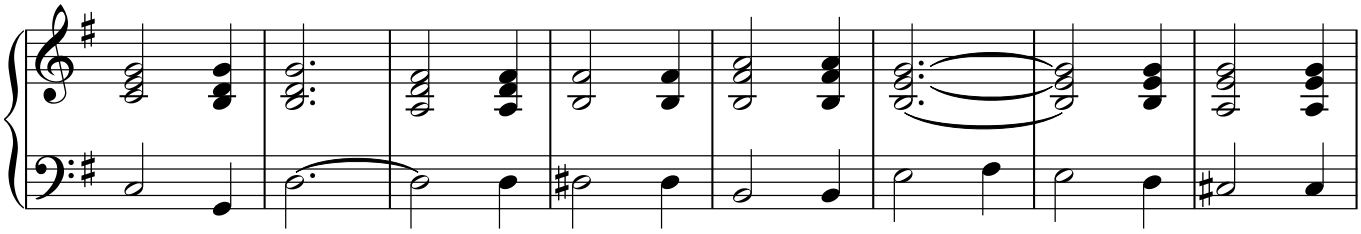

104

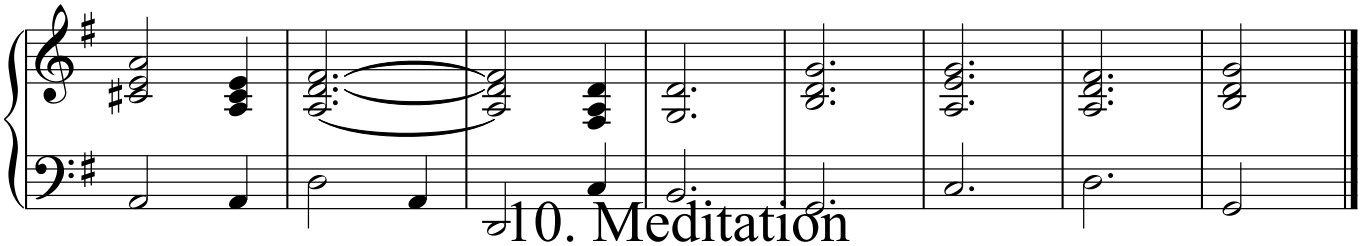

10. Meditation

1

TACET

11. Schlußchor

Orgel

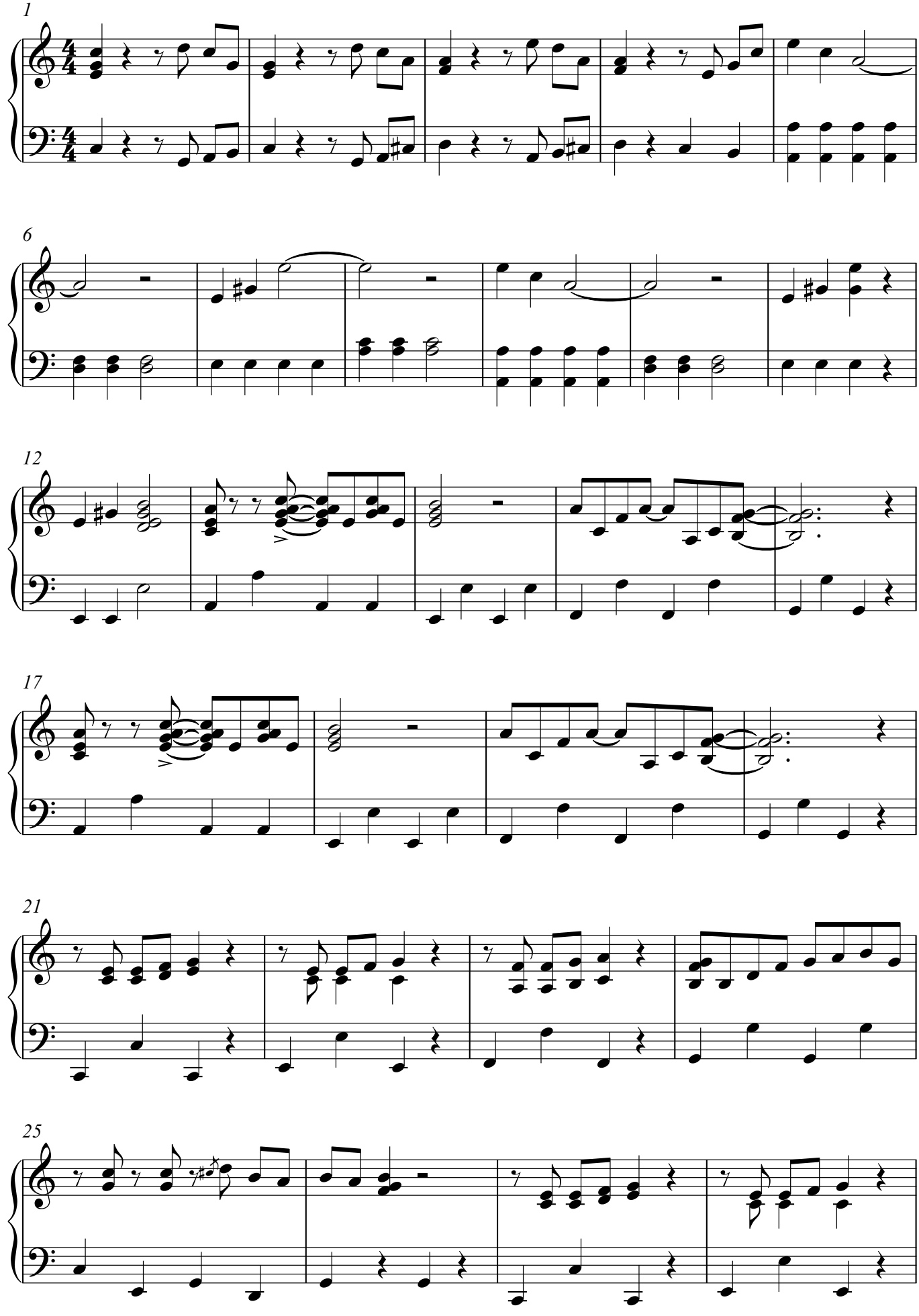

V.S.

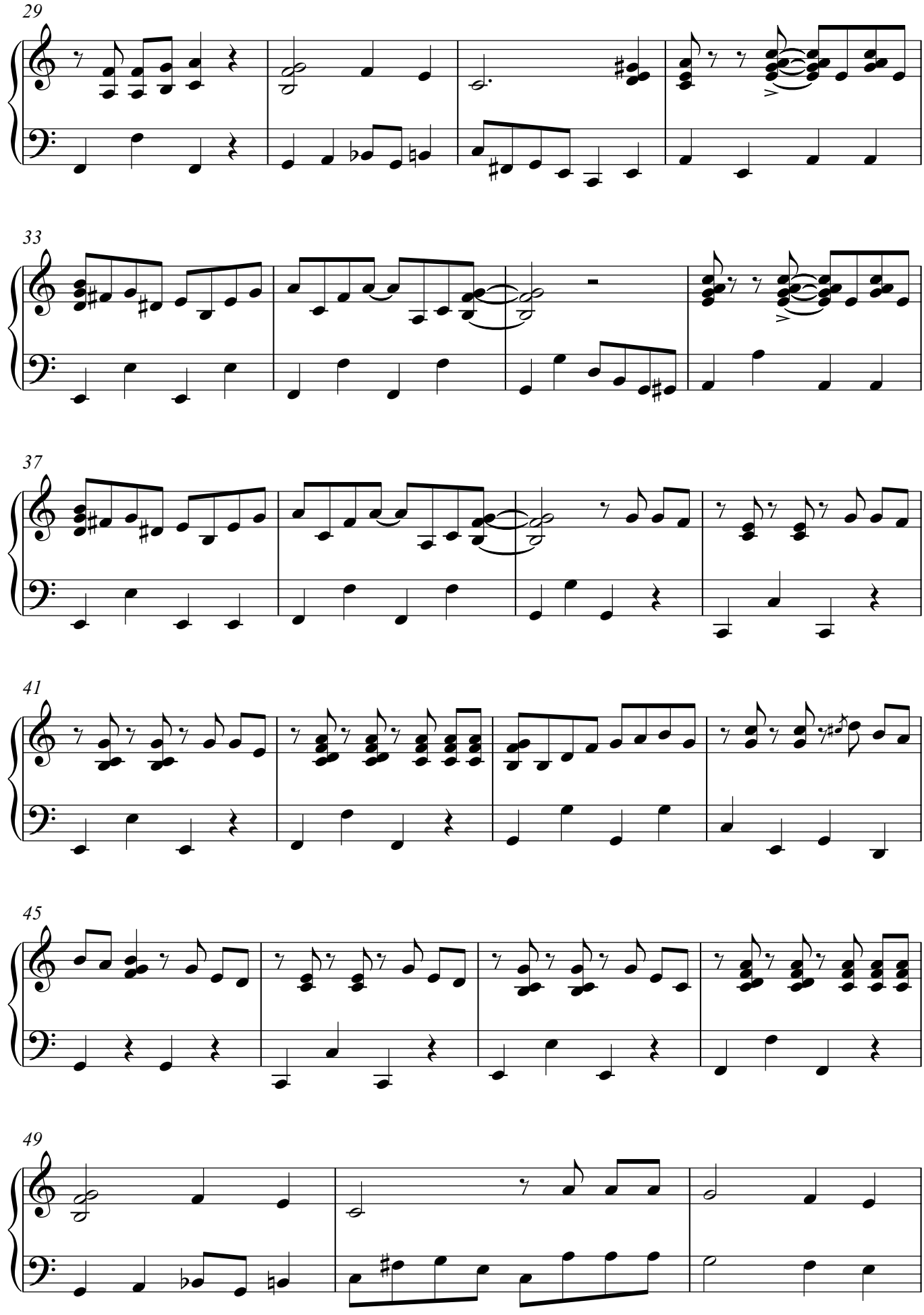
29
33
37
41
45
49

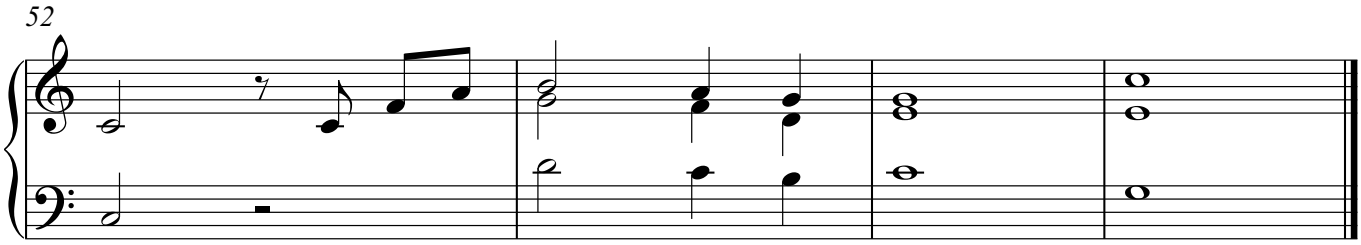
52

Pedale
Pedale
Pedale

1. Vorspiel

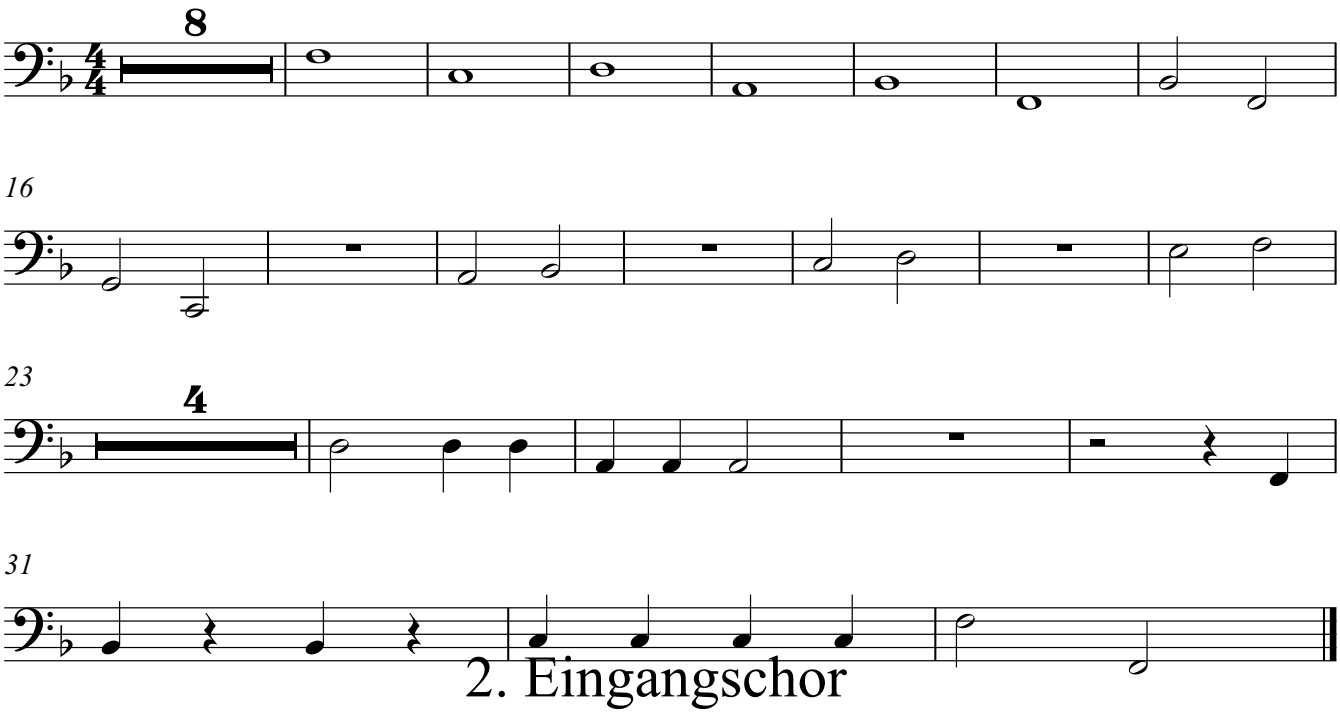

2. Eingangschor

3. Chor

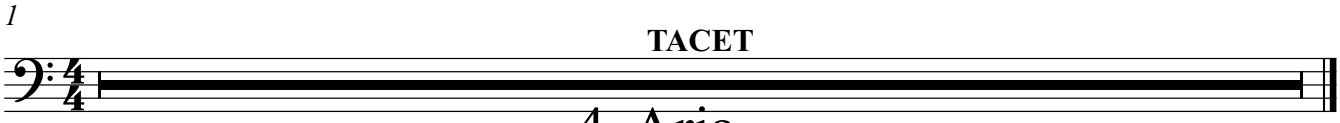

4. Aria

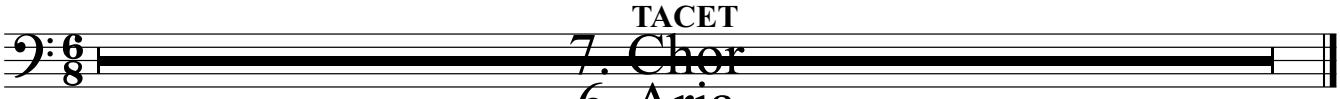

7. Chor

6. Aria

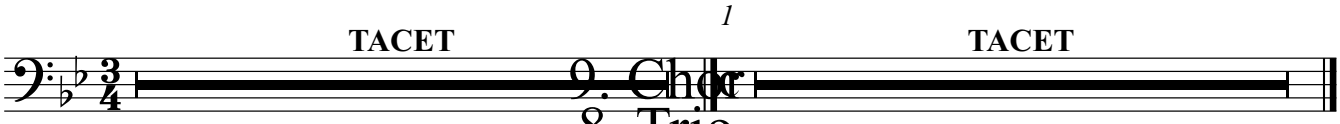

9. Chor

8. Trio

10. Meditation

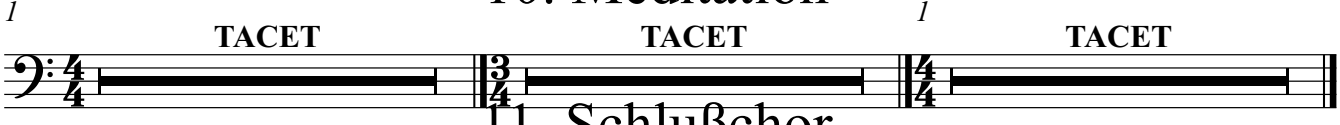
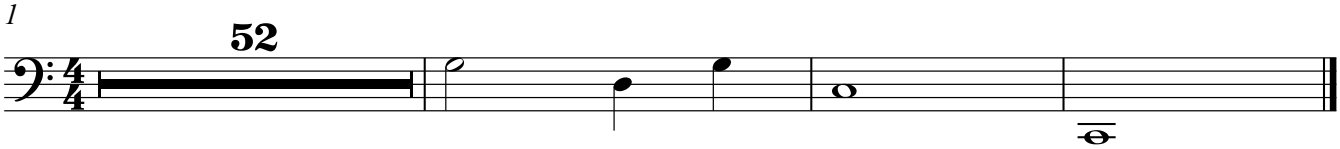
11. Schlußchor