

# Quintoludium

Markus Nickel

13

Sop. Bfl.

S. Bfl.

A. Bfl.

T. Bfl.

B. Bfl.

19

Sop. Bfl.

S. Bfl.

A. Bfl.

T. Bfl.

B. Bfl.

25

Sop. Bfl.

S. Bfl.

A. Bfl.

T. Bfl.

B. Bfl.

31

Sop. Bfl.

S. Bfl.

A. Bfl.

T. Bfl.

B. Bfl.

37

43

49

Sop. Bfl.

S. Bfl.

A. Bfl.

T. Bfl.

B. Bfl.

Detailed description of the musical score for measures 49-54: The score is for five instruments: Soprano B-flat Flute, Saxophone (Soprano), Alto, Tenor, and Bass. The Soprano B-flat Flute part is silent throughout. The Saxophone parts play a rhythmic accompaniment. The Soprano Saxophone part starts with a quarter note G4, followed by eighth notes A4, Bb4, and A4, then a quarter rest, and continues with eighth notes G4, F4, E4, D4, C4, Bb3, A3, and G3. The Alto Saxophone part is silent. The Tenor Saxophone part starts with a quarter rest, followed by quarter notes G3, A3, Bb3, and A3, then a quarter rest, and continues with quarter notes G3, F3, E3, D3, C3, Bb2, A2, and G2. The Bass Saxophone part starts with a half note G2, followed by half notes A2, Bb2, and A2, then a half note G2, and continues with half notes F2, E2, D2, and C2.

55

Sop. Bfl.

S. Bfl.

A. Bfl.

T. Bfl.

B. Bfl.

Detailed description of the musical score for measures 55-60: The score is for five instruments: Soprano B-flat Flute, Saxophone (Soprano), Alto, Tenor, and Bass. The Soprano B-flat Flute part starts with a quarter note G4, followed by quarter notes A4, Bb4, and A4, then a quarter note G4. The Saxophone parts play a rhythmic accompaniment. The Soprano Saxophone part starts with a quarter note G4, followed by quarter notes A4, Bb4, and A4, then a quarter note G4, and continues with eighth notes F4, E4, D4, C4, Bb3, A3, and G3. The Alto Saxophone part starts with a quarter note G4, followed by quarter notes A4, Bb4, and A4, then a quarter note G4, and continues with eighth notes F4, E4, D4, C4, Bb3, A3, and G3. The Tenor Saxophone part starts with a quarter note G3, followed by quarter notes A3, Bb3, and A3, then a quarter note G3, and continues with eighth notes F3, E3, D3, C3, Bb2, A2, and G2. The Bass Saxophone part starts with a quarter note G2, followed by quarter notes A2, Bb2, and A2, then a quarter note G2, and continues with eighth notes F2, E2, D2, C2, Bb1, A1, and G1.

61

Sop. Bfl.

S. Bfl.

A. Bfl.

T. Bfl.

B. Bfl.

67

Sop. Bfl.

S. Bfl.

A. Bfl.

T. Bfl.

B. Bfl.

73

# Quintoludium

Markus Nickel

8

7

14

19

25 **16**

45 **4**

54 **4**

63 **4**

72

75

# Quintoludium

Markus Nickel

# Quintoludium

Markus Nickel

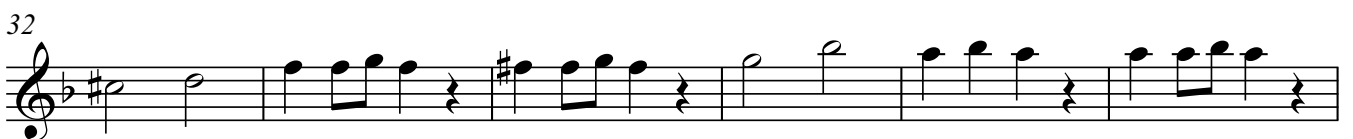
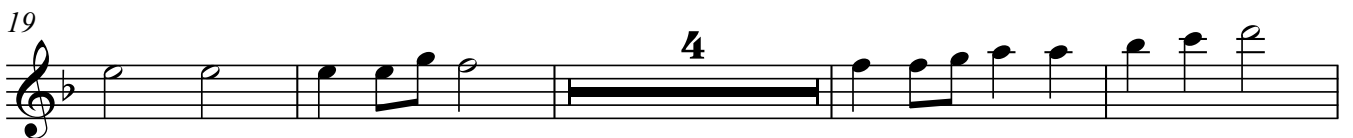
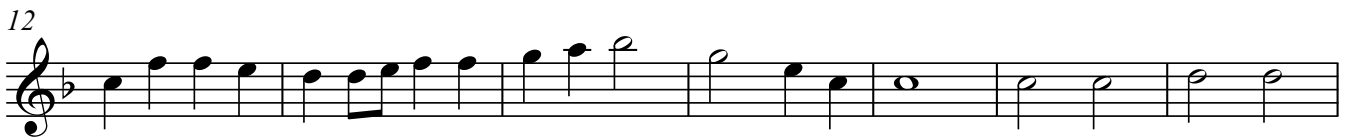

55

61

67

73

# Quintoludium

Markus Nickel

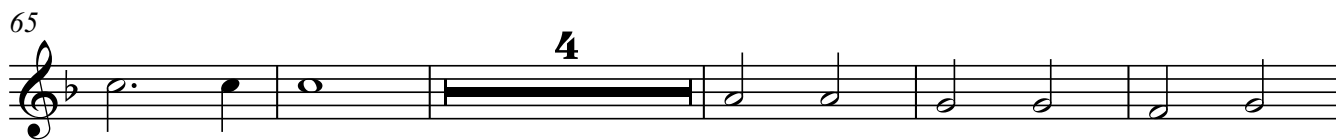

# Quintoludium

Markus Nickel

7

14

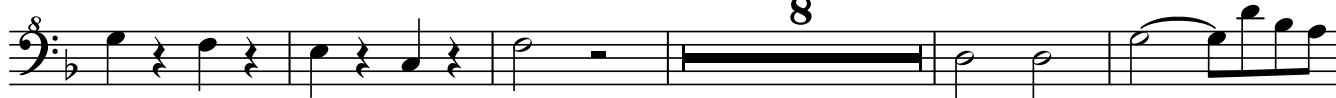

27

33

46

54

60

67

73

