

Markus Nickel

# Vertraut den neuen Wegen

Kleine Komposition in drei Sätzen  
über das Lied EG 395  
für Blockflötenquartett

# 1. Vertraut den neuen Wegen...

Markus Nickel

Sopranblockflöte

Altblockflöte

Tenorblockflöte

Bassblockflöte

5

Sbfl.

Abfl.

Tbfl.

Bbfl.

9

Sbfl.

Abfl.

Tbfl.

Bbfl.

13

Sbfl.  
Abfl.  
Tbfl.  
Bbfl.

15

Sbfl.  
Abfl.  
Tbfl.  
Bbfl.

# 2...der wird uns dahin leiten

4

12

Sbfl.  
Abfl.  
Tbfl.  
Bbfl.

16

Sbfl.  
Abfl.  
Tbfl.  
Bbfl.

18

Sbfl.  
Abfl.  
Tbfl.  
Bbfl.

# 3. Die Tore stehen offen...

6

Sopranblockflöte

Altblockflöte

Tenorblockflöte

Bassblockflöte

4

Sbfl.

Abfl.

Tbfl.

Bbfl.

8

Sbfl.

Abfl.

Tbfl.

Bbfl.

13

Sbfl.  
Abfl.  
Tbfl.  
Bbfl.

18

Sbfl.  
Abfl.  
Tbfl.  
Bbfl.

24

Sbfl.  
Abfl.  
Tbfl.  
Bbfl.

28

Sbfl.

Abfl.

Tbfl.

Bbfl.

33

Sbfl.

Abfl.

Tbfl.

Bbfl.

37

*rit.* . . . .

Sbfl.

Abfl.

Tbfl.

Bbfl.

42 - *a tempo* *rit.* - - - - -

Sbfl.

Abfl.

Tbfl.

Bbfl.

Sopranblockflöte

# 1. Vertraut den neuen Wegen...

Markus Nickel

## 2...der wird uns dahin leiten

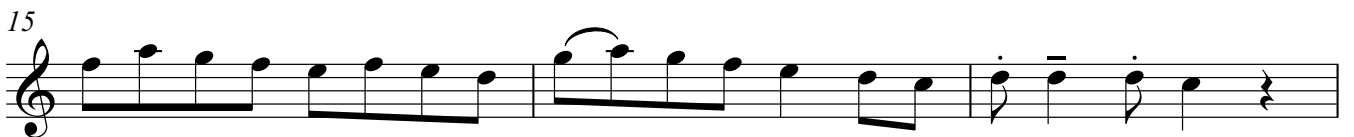
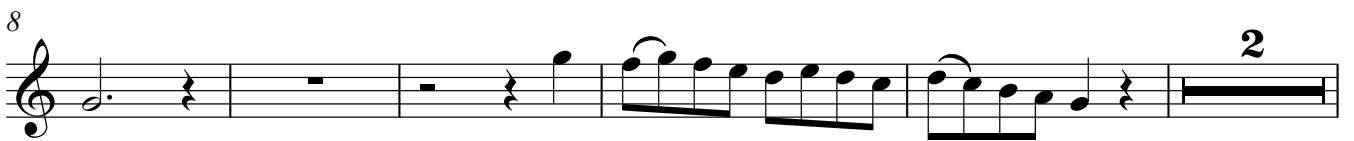

## 3. Die Tore stehen offen...

## Sopranblockflöte

12

18

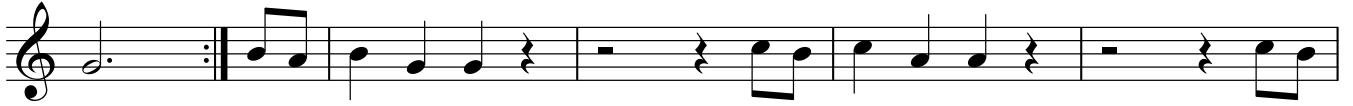

24

29

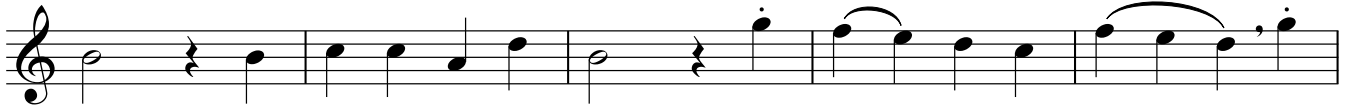

34

39

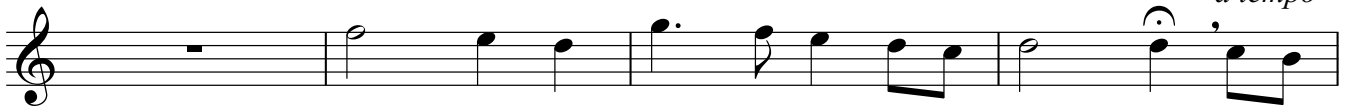

43

## 1. Vertraut den neuen Wegen...

Markus Nickel

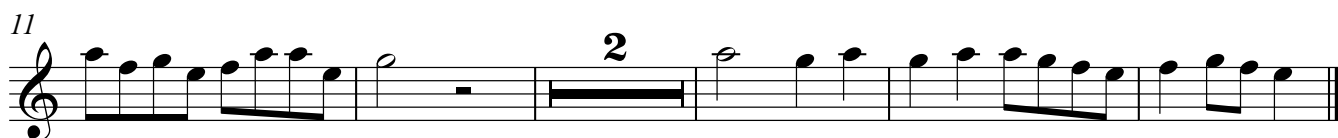

## 2...der wird uns dahin leiten

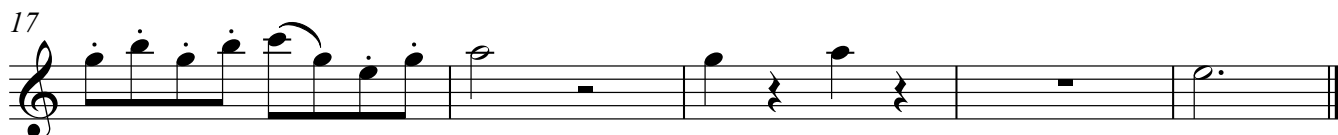
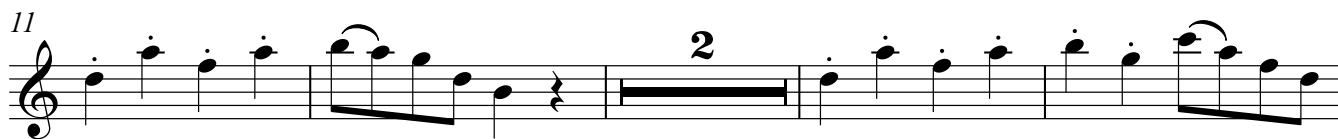

# 3. Die Tore stehen offen...

Altblockflöte

Altblockflöte

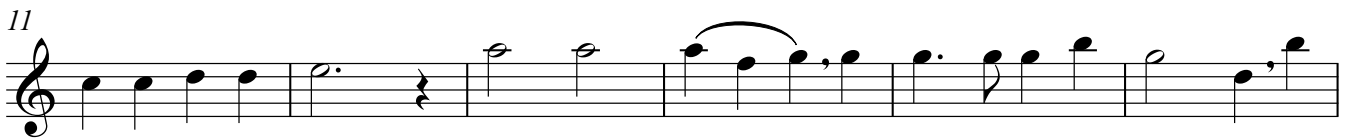

# 1. Vertraut den neuen Wegen...

# 2...der wird uns dahin leiten

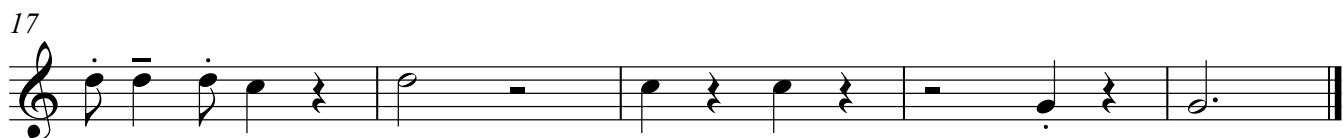

# 3. Die Tore stehen offen...

Tenorblockflöte

Tenorblockflöte

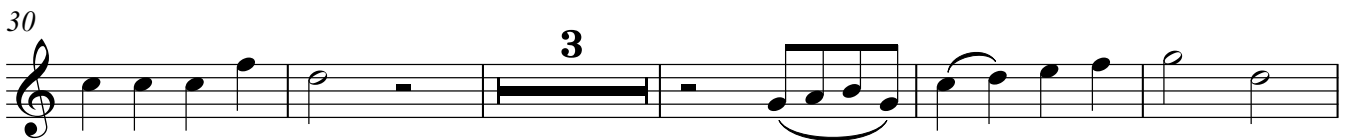
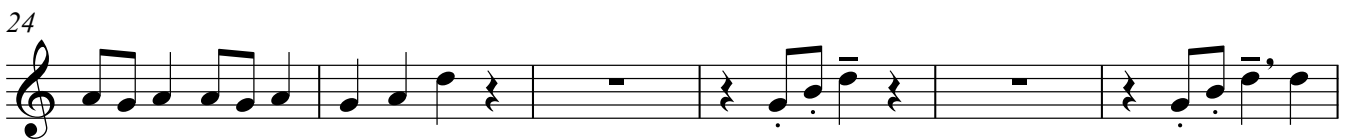
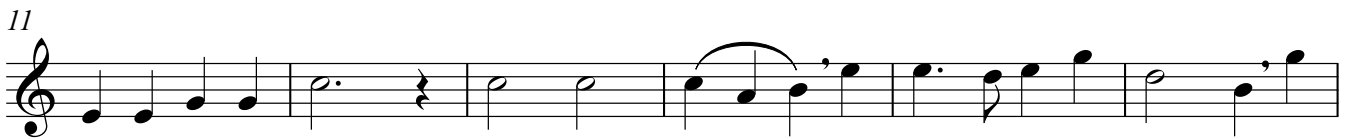

*rit.* - - - - -

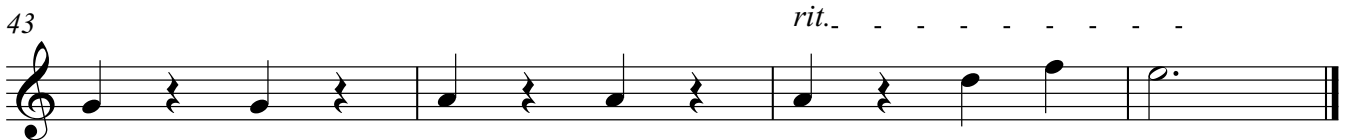

*rit.* - - - - -

# 1. Vertraut den neuen Wegen...

Markus Nickel

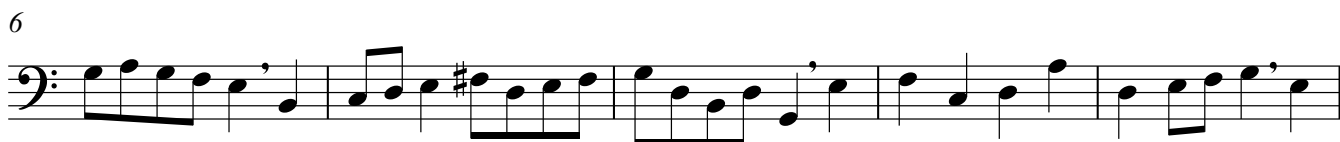

# 2...der wird uns dahin leiten

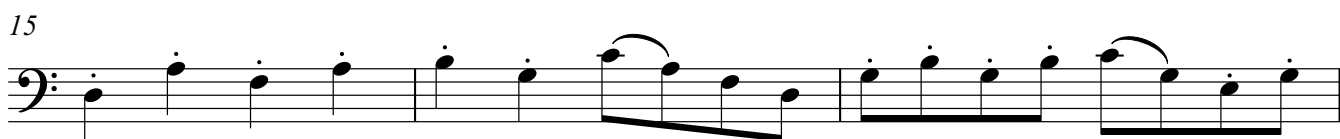
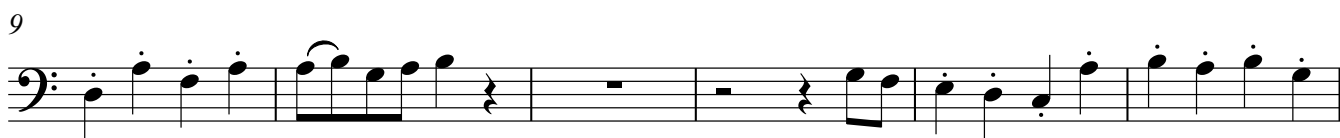

Bassblockflöte

# 3. Die Tore stehen offen...

Bassblockflöte

7

14

21

26

32

42 -

