

Markus Nickel

# Biblische Szenen

für zwei Sopran- und eine Altblockflöte

# 1. Die Auferweckung des Lazarus

Markus Nickel

Lazarus ist krank

Maria bittet Jesus um Hilfe

22

S. Bfl.

S. Bfl.

A. Bfl.

28

S. Bfl.

S. Bfl.

A. Bfl.

34 Lazarus ist gestorben

S. Bfl.

S. Bfl.

A. Bfl.

42

S. Bfl.

S. Bfl.

A. Bfl.

50

Jesus spricht:

S. Bfl.

S. Bfl.

A. Bfl.

57

Martha, du wirst die Herrlichkeit Gottes sehen

S. Bfl.

S. Bfl.

A. Bfl.

62

S. Bfl.

S. Bfl.

A. Bfl.

67

S. Bfl.

S. Bfl.

A. Bfl.

72

sie heben den Stein weg

S. Bfl.

S. Bfl.

A. Bfl.

77

S. Bfl.

S. Bfl.

A. Bfl.

82

S. Bfl.

S. Bfl.

A. Bfl.

88

S. Bfl.

S. Bfl.

A. Bfl.

94

S. Bfl.

S. Bfl.

A. Bfl.

100

S. Bfl.

S. Bfl.

A. Bfl.

105

S. Bfl.

S. Bfl.

A. Bfl.

108

S. Bfl.

S. Bfl.

A. Bfl.

## 2. Die Stillung des Sturms

Jesus geht mit den Jüngern zum Schiff

1

Sopranblockflöte

Sopranblockflöte

Altbloekflöte

6

S. Bfl.

S. Bfl.

A. Bfl.

11

S. Bfl.

S. Bfl.

A. Bfl.

17

S. Bfl.

S. Bfl.

A. Bfl.

sie steigen ein;

22

S. Bfl.

S. Bfl.

A. Bfl.

die Wellen schaukeln das Schiff;

28

S. Bfl.

S. Bfl.

A. Bfl.

33

ein Wind kommt auf;

S. Bfl.

S. Bfl.

A. Bfl.

38

die Wellen werden größer; Jesus schläft;

S. Bfl.

S. Bfl.

A. Bfl.

43 die Wellen werden gefährlich

S. Bfl.

S. Bfl.

A. Bfl.

48 "Herr, hilf!"

S. Bfl.

S. Bfl.

A. Bfl.

52 Jesus schläft; "Herr, hilf, wir verderben!"

*schneller werdend*

S. Bfl.

S. Bfl.

A. Bfl.

56 "Still!" "Still!" "Still!" Das Meer beruhigt sich;

S. Bfl.

S. Bfl.

A. Bfl.

*langsamer werdend*

61 "Habt Vertrauen auf mich!"

S. Bfl.

S. Bfl.

A. Bfl.

*rit.* *a tempo*

67 Das Schiff segelt weiter;

S. Bfl.

S. Bfl.

A. Bfl.

73

S. Bfl.

S. Bfl.

A. Bfl.

78

S. Bfl.

S. Bfl.

A. Bfl.

# 3. Heilung eines Blinden

14

1 Jesus kommt nach Bethsaida

Sopranblockflöte

Sopranblockflöte

Altblockflöte

6 sie bringen einen Blinden zu ihm

S. Bfl.

S. Bfl.

A. Bfl.

11

S. Bfl.

S. Bfl.

A. Bfl.

16

S. Bfl.

S. Bfl.

A. Bfl.

21

Jesus führt ihn vor das Dorf

S. Bfl.

S. Bfl.

A. Bfl.

27

er tut Speichel auf seine Augen

S. Bfl.

S. Bfl.

A. Bfl.

33

S. Bfl.

S. Bfl.

A. Bfl.

39 Siehst du etwas?

S. Bfl.

S. Bfl.

A. Bfl.

45 Ich sehe Menschen wie Bäume

S. Bfl.

S. Bfl.

A. Bfl.

51

S. Bfl.

S. Bfl.

A. Bfl.

56 Was siehst du jetzt?

S. Bfl.

S. Bfl.

A. Bfl.

60

S. Bfl.

S. Bfl.

A. Bfl.

Ich kann alles sehen!

64

68

73

Der Gesunde freut sich.

77

S. Bfl.  
S. Bfl.  
A. Bfl.

### 4. Heilung eines Kranken

1 Jesus ist mit seinem Jüngern in einem Haus; viele Menschen stehen davor

Sopranblockflöte  
Sopranblockflöte  
Altblockflöte

6 Männer bringen einen Kranken auf seinem Bett

S. Bfl.  
S. Bfl.  
A. Bfl.

20

*11*

S. Bfl.

S. Bfl.

A. Bfl.

*15*

S. Bfl.

S. Bfl.

A. Bfl.

*19*

S. Bfl.

S. Bfl.

A. Bfl.

23 sie kommen nicht herein sie steigen auf das Dach;

S. Bfl.

S. Bfl.

A. Bfl.

28

S. Bfl.

S. Bfl.

A. Bfl.

32

S. Bfl.

S. Bfl.

A. Bfl.

sie öffnen das Dach des Hauses

36

S. Bfl.

S. Bfl.

A. Bfl.

42

S. Bfl.

S. Bfl.

A. Bfl.

47

sie lassen den Kranken herunter

S. Bfl.

S. Bfl.

A. Bfl.

53 Jesus spricht: Deine Sünden sind dir vergeben

S. Bfl.  
S. Bfl.  
A. Bfl.

59

S. Bfl.  
S. Bfl.  
A. Bfl.

64 Die Schriftgelehrten ärgern sich;

S. Bfl.  
S. Bfl.  
A. Bfl.

69

S. Bfl.

S. Bfl.

A. Bfl.

75

S. Bfl.

S. Bfl.

A. Bfl.

80 Der wieder Gesunde freut sich.

S. Bfl.

S. Bfl.

A. Bfl.

84

S. Bfl.

S. Bfl.

A. Bfl.

## 5. Speisung der Fünftausend

1 Jesus hat viel Volk um sich;

Sopranblockflöte

Sopranblockflöte

Altbloekflöte

6 er fährt allein mit dem Schiff weg

S. Bfl.

S. Bfl.

A. Bfl.

die Menschen folgen ihm

11

S. Bfl.

S. Bfl.

A. Bfl.

16

S. Bfl.

S. Bfl.

A. Bfl.

Jesus hat Mitleid mit den Menschen und heilt Kranke

21

S. Bfl.

S. Bfl.

A. Bfl.

26

S. Bfl.

S. Bfl.

A. Bfl.

31

S. Bfl.

S. Bfl.

A. Bfl.

37

sie haben nichts zu essen

S. Bfl.

S. Bfl.

A. Bfl.

42 nur fünf Brote und zwei Fische

S. Bfl.

S. Bfl.

A. Bfl.

48 Jesus dankt und gibt das Brot weiter

S. Bfl.

S. Bfl.

A. Bfl.

56

S. Bfl.

S. Bfl.

A. Bfl.

64

S. Bfl.

S. Bfl.

A. Bfl.

70

S. Bfl.

S. Bfl.

A. Bfl.

76

S. Bfl.

S. Bfl.

A. Bfl.

30

82

S. Bfl.

S. Bfl.

A. Bfl.

88

S. Bfl.

S. Bfl.

A. Bfl.

94

S. Bfl.

S. Bfl.

A. Bfl.

101 es bleiben zwölf Körbe voll übrig

105

# 1. Die Auferweckung des Lazarus

Sopranblockflöte

Markus Nickel

Lazarus ist krank

10

Maria bittet Jesus um Hilfe

18

24

Lazarus ist gestorben

31

41

Jesus spricht:

50

Martha, du wirst die Herrlichkeit Gottes sehen

57

62

sie heben den Stein weg

69

V.S.

Sopranblockflöte

Sopranblockflöte

Jesus sagt: Danke, Vater, da

75

80

87

Lazarus kommt heraus; er lebt.

95

101

106

## 2. Die Stillung des Sturms

Jesus geht mit den Jüngern zum Schiff

1

7

13

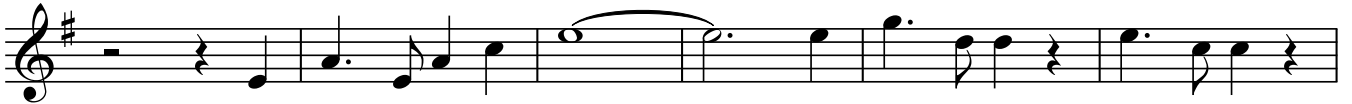

19 sie steigen ein;

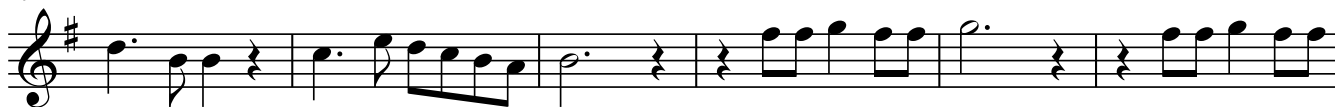

25 die Wellen schaukeln das Schiff;

ein Wind k

36 die Wellen werden größer; Jesus schläft;

44 die Wellen werden gefährlich "Herr, hilf!"

51 Jesus schläft; "Herr, hilf, wir verderben!" "Still!"

57 "Still!" "Still!" Das Meer beruhigt sich; "Habt Vertrauen auf mich!"

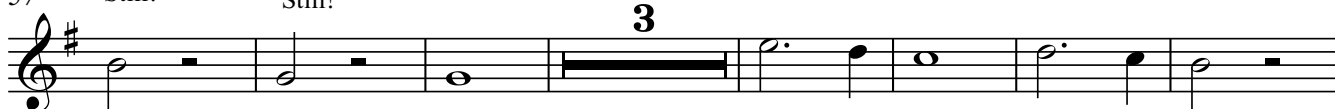

67 Das Schiff segelt weiter;

74 wohlbehalten landet es am Ufer.

78

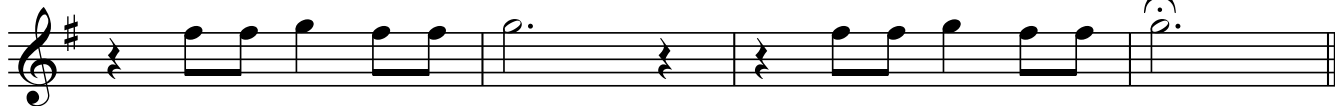

1 Jesus kommt nach Bethsaida

7 sie bringen einen Blinden zu ihm

14

20 Jesus führt ihn vor das Dorf

27 er tut Speichel auf seine Augen

34 Siehst du etwas?

41

47 Ich sehe Menschen wie Bäume

52 Was siehst du jetzt?

57

Ich kann alles sehen!

61

66

71

Der Gesunde freut sich.

76

## 4. Heilung eines Kranken

Jesus ist mit seinem Jüngern in einem Haus; viele Menschen stehen davor

1

Männer bringen einen Kranken auf seinem Bett

7

14

2

sie kommen nicht herein

sie steigen auf das Dach;

20

4

3

## Sopranblockflöte

30

35

sie öffnen das Dach des Hauses

41

47

sie lassen den Kranken herunter

Jesus spricht:

55

Deine Sünden sind dir vergeben

61

Die Schriftgelehrten ärgern sich;

66

Jesus heilt den Kr

72

damit zeigt er: Er darf Sünden vergeben;

78

Der wieder Gesunde freut sich.

83

## 5. Speisung der Fünftausend

1 Jesus hat viel Volk um sich;

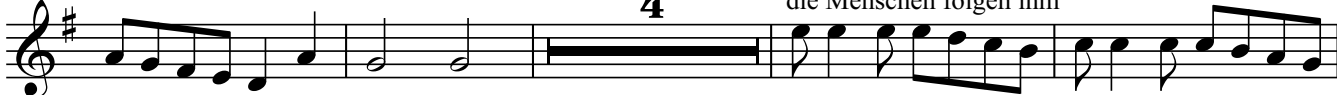
7 er fährt allein mit dem Schiff weg  
4 die Menschen folgen ihm

15 3

22 Jesus hat Mitleid mit den Menschen und heilt Kranke

27 der Abend naht;

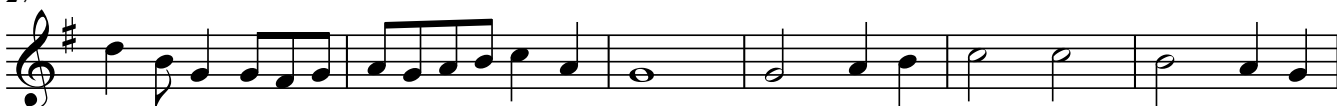

33 sie haben nichts zu essen

39 nur fünf Brote

44 und zwei Fische

50 Jesus dankt und gibt das Brot weiter

58

66

72

78

85

92

101 es bleiben zwölf Körbe voll übrig

105

# Sopranblockflöte 1. Die Auferweckung des Lazarus

Markus Nickel

73

79

86

93

99

105

108

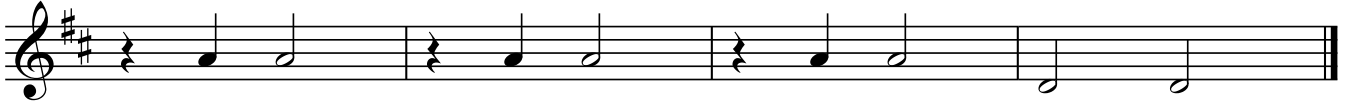

1

8

15

22

29

34

39

48

54

57

Sopranblockflöte

Sopranblockflöte

63

70

76

### 3. Heilung eines Blinden

1

8

14

20

27

34

41

47

53

58

62

67

73

77

# 4. Heilung eines Kranken

1

7

14

20

26

32

37

43

49

56

62

68

74

80

84

### 5. Speisung der Fünftausend

1

7

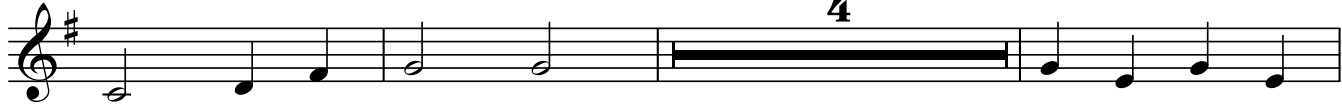

14

Sopranblockflöte

101

105

# 1. Die Auferweckung des Lazarus

Altblockflöte

Markus Nickel

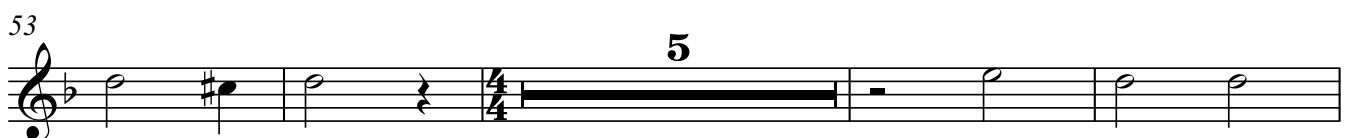

70

75

80

88

96

101

106

## 2. Die Stille des Sturms

1

8

15

22

29

35

41

46

50

Altblockflöte

Altblockflöte

54

58

*rit.* *a tempo*

65

73

77

### 3. Heilung eines Blinden

1

7

2

15

2

22

29

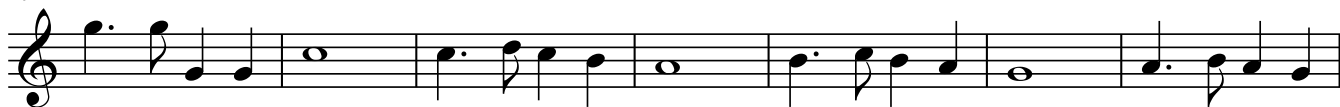

36

50

56

60

65

69

74

77

# 4. Heilung eines Kranken

1

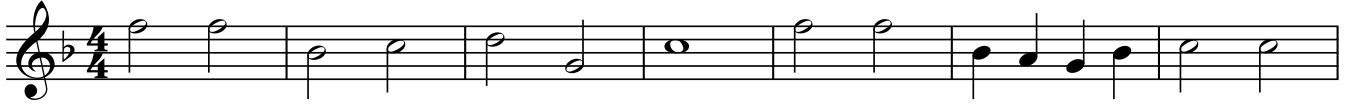

8

14

20

25

34

40

47

56

62

69

76

82

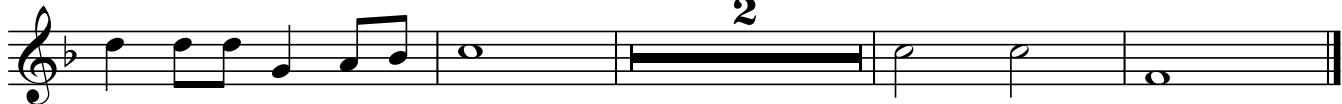

### 5. Speisung der Fünftausend

1

7

13

22

28

34

Altblockflöte

40

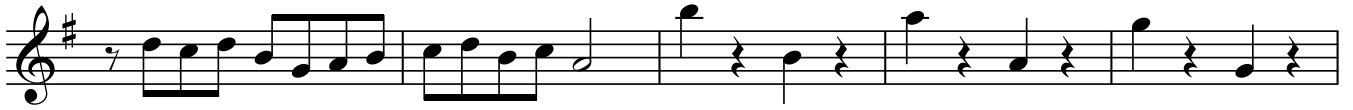

45

50

58

67

76

85

93

100

104

