

Markus Nickel

Frieden

für Sopransaxophon und Orgel

1. Frieden mit der Schöpfung

♩=120

Sopransaxophon

Orgel

Pedale

5

Sop. Sax.

Org.

Ped.

9

Sop. Sax.

Org.

Ped.

13

Sop. Sax.

Org.

Ped.

18

Sop. Sax.

Org.

Ped.

23

Sop. Sax.

Org.

Ped.

28

Sop. Sax.

Org.

Ped.

33

Sop. Sax.

Org.

Ped.

37

Sop. Sax.

Org.

Ped.

40

Sop. Sax.

Org.

Ped.

45

Sop. Sax.

Org.

Ped.

49

Sop. Sax.

Org.

Ped.

53

Sop. Sax.

Org.

Ped.

58

Sop. Sax.

Org.

Ped.

62

Sop. Sax.

Org.

Ped.

2. Frieden mit der eigenen Seele

1 $\text{♩} = 100$

Sopransaxophon

Orgel

Pedale

6

Sop. Sax.

Org.

Ped.

11

Sop. Sax.

Org.

Ped.

16

Sop. Sax.

Org.

Ped.

21

Sop. Sax.

Org.

Ped.

25

Sop. Sax.

Org.

Ped.

29

Sop. Sax.

Org.

Ped.

34

Sop. Sax.

Org.

Ped.

39

Sop. Sax.

Org.

Ped.

42

Sop. Sax.

Org.

Ped.

3. Frieden mit den anderen Menschen

1 $\text{♩} = 80$

Sopransaxophon

Orgel

Pedale

6

Sop. Sax.

Org.

Ped.

11

Sop. Sax.

Org.

Ped.

16

Sop. Sax.

Org.

Ped.

22

Sop. Sax.

Org.

Ped.

27

Sop. Sax.

Org.

Ped.

33

Sop. Sax.

Org.

Ped.

38

Sop. Sax.

Org.

Ped.

43

Sop. Sax.

Org.

Ped.

48

Sop. Sax.

Org.

Ped.

54

Sop. Sax.

Org.

Ped.

60

Sop. Sax.

Org.

Ped.

66

Sop. Sax.

Org.

Ped.

71

Sop. Sax.

Org.

Ped.

75

Sop. Sax.

Org.

Ped.

78

Sop. Sax.

Org.

Ped.

47

56

62

2. Frieden mit der eigenen Seele

1

$\text{♩} = 100$

10

15

20

27

32

3. Frieden mit den anderen Menschen

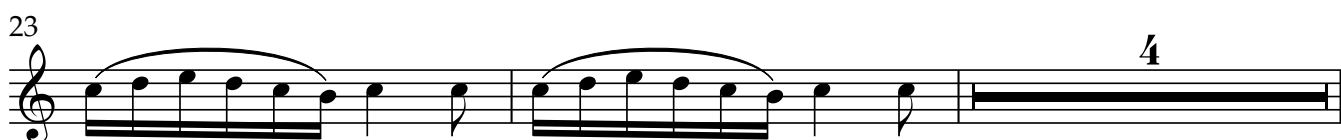

29

35

40

46

59

66

71

75

1. Frieden mit der Schöpfung

Orgel

♩=120

6

Measures 6-10. The right hand continues with a melodic line, incorporating some triplet rhythms. The left hand maintains a consistent accompaniment pattern.

11

16

Measures 16-20. This section features a prominent chordal texture in the right hand, with many chords marked with a bar line above them. The left hand continues with its accompaniment.

21

Measures 21-25. The right hand has a melodic line with some rests. The left hand accompaniment includes some chords and rests.

26

Measures 26-30. The right hand has a melodic line with some rests. The left hand accompaniment includes some chords and rests.

31

36

40

45

49

53

62

2. Frieden mit der eigenen Seele

1

♩=100

7

12

17

21

25

29

33

38

42

3. Frieden mit den anderen Menschen

Orgel

Orgel

5

1 $\text{♩} = 80$

6

11

Measures 11-15. The right hand features a more complex melodic line with slurs and ties. The left hand accompaniment includes some chords and rests.

16

22

27

32

37

42

47

53

59

65

70

75

78

1. Frieden mit der Schöpfung

Pedale

♩=120

8

15

24

32

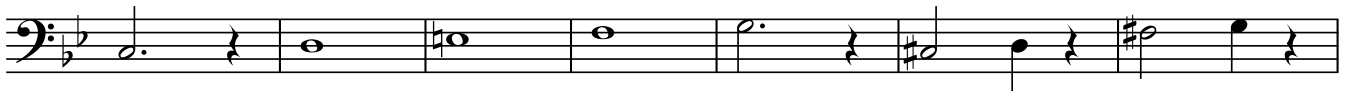

39

49

56

62

1 ♩=100

Pedale

Pedale

5

11

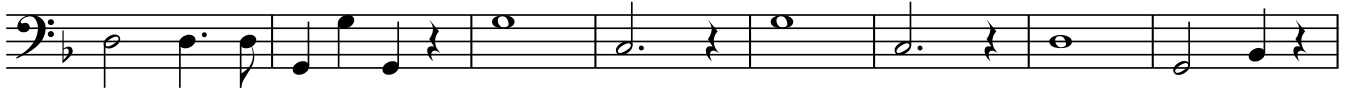

19

25

32

39

3. Frieden mit den anderen Menschen

1

♩.=80

9

17

16

39

47

16

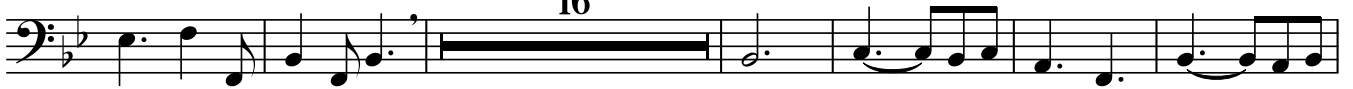

69

75

