EG 141 Wir wollen singn ein´ Lobgesang
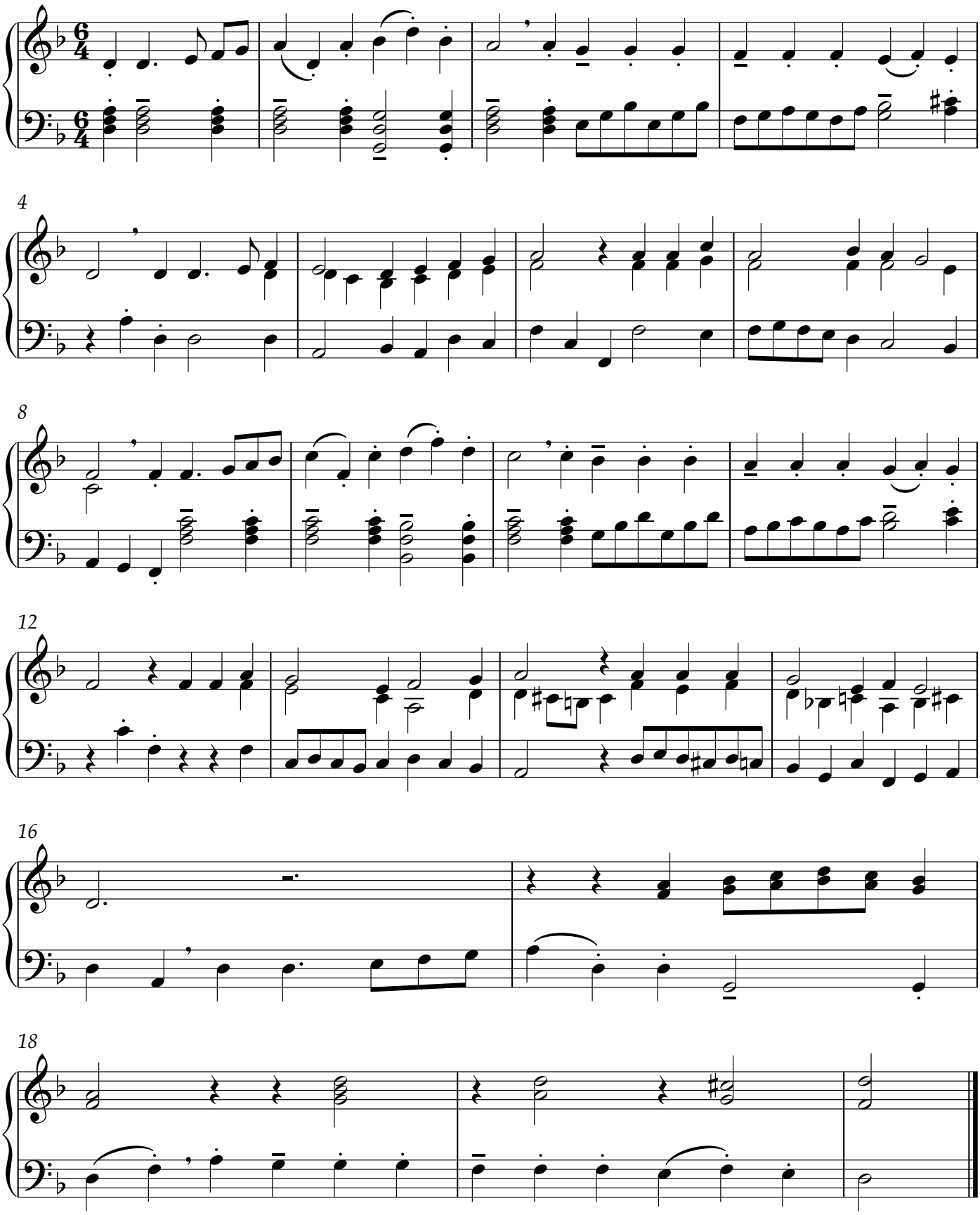
Markus Nickel