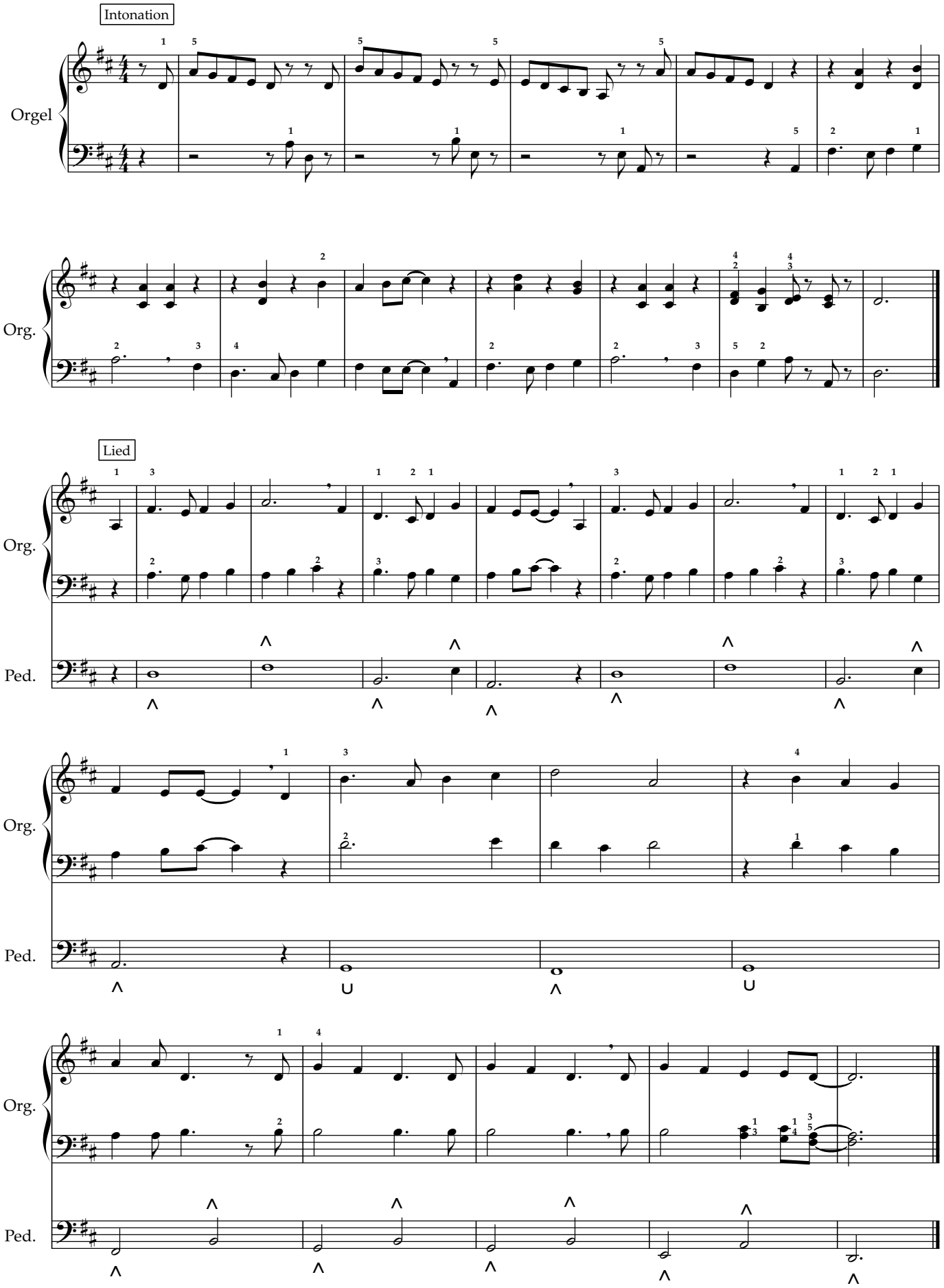EG 645 Ins Wasser fällt ein Stein