

Markus Nickel

Das Kaffeekränzchen

Partita für Sopranblockflöte und Orgel

1. Alserstine

Markus Nickel

Sopranblockflöte

Orgel

3

Sbfl.

Org.

6

Sbfl.

Org.

9

Sbfl.

Org.

13

Sbfl.

Org.

17

Sbfl.

Org.

20

Sbfl.

Org.

23

Sbfl.

Org.

26

Sbfl.

Org.

30

Sbfl.

Org.

34

Sbfl.

Org.

37

Sbfl.

Org.

39

Sbfl.

Org.

2. Backy

1

Sopranblockflöte

Orgel

6

Sbfl.

Org.

11

Sbfl.

Org.

16

Sbfl.

Org.

22

Sbfl.

Org.

27

Sbfl.

Org.

31

Sbfl.

Org.

36

Sbfl.

Org.

41

Sbfl.

Org.

Measure	Sbfl. (Notes)	Org. (Notes)
41	G4, A4, B4, C5, B4, A4, G4	G4, A4, B4, C5, B4, A4, G4
42	F#4, G4, A4, B4, A4, G4, F#4	F#4, G4, A4, B4, A4, G4, F#4
43	E4, F#4, G4, A4, G4, F#4, E4	E4, F#4, G4, A4, G4, F#4, E4
44	D4, E4, F#4, G4, F#4, E4, D4	D4, E4, F#4, G4, F#4, E4, D4

3. Caffeterine

1

Sopranblockflöte

Orgel

6

Sbfl.

Org.

11

Sbfl.

Org.

16

Sbfl.

Org.

20

Sbfl.

Org.

24

Sbfl.

Org.

28

Sbfl.

Org.

32

Sbfl.

Org.

37

Sbfl.

Org.

4. Dorte

10

1

Sopranblockflöte

Orgel

6

Sbfl.

Org.

12

Sbfl.

Org.

18

Sbfl.

Org.

24

Sbfl.

Org.

31

Sbfl.

Org.

38

Sbfl.

Org.

44

Sbfl.

Org.

5. Endine

12

1

Sopranblockflöte

Orgel

5

Sbfl.

Org.

10

Sbfl.

Org.

14

Sbfl.

Org.

17

Sbfl.

Org.

20

Sbfl.

Org.

23

Sbfl.

Org.

27

Sbfl.

Org.

31

Sbfl.

Org.

35

Sbfl.

Org.

1. Alserstine

Markus Nickel

4

7

10

14

17

20

23

26

30

Sopranblockflöte

Sopranblockflöte

34

37

39

2. Backy

1

7

13

19

25

31

37

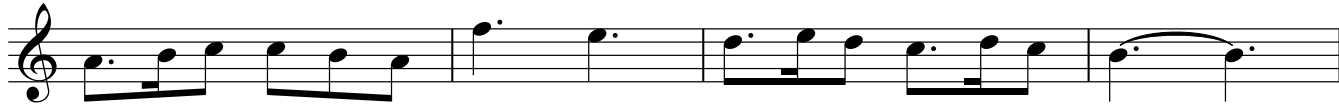

41

3. Caffeterine

1

6

11

17

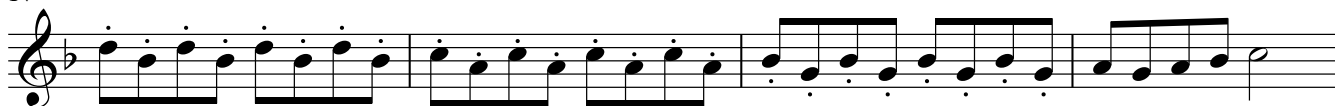

21

26

32

37

Sopranblockflöte

Sopranblockflöte

4. Dorte

1

8

15

23

31

39

44

5. Endine

1

6

11

16

19

22

26

30

35

1. Alserstine

Markus Nickel

5

10

16

21

Measures 21-25. The right hand shows more melodic movement, while the left hand continues with its rhythmic accompaniment.

26

Measures 26-31. The final system on the page, featuring intricate chordal work in the right hand and a bass line with some rests and accidentals.

Orgel

Orgel

32

37

2. Backy

1

7

13

19

25

30

35

40

3. Caffeterine

1

8

15

21

26

30

4. Dorte

Orgel
38

Orgel

5. Endine

20

26

33
