

Geborgenheit

Markus Nickel

1. Suche

Sopranblockflöte

Orgel

Measures 1-5 of the piece. The Soprano Flute part begins with a melodic line in G major, 4/4 time. The Organ accompaniment features a steady bass line and chords in the right hand.

Org.

Measures 6-11. The Soprano Flute continues its melodic development. The Organ accompaniment provides harmonic support with chords and moving bass lines.

Org.

Measures 12-16. The Soprano Flute part shows a continuation of the melodic theme. The Organ accompaniment maintains a consistent rhythmic and harmonic pattern.

Org.

Measures 17-21. The Soprano Flute part features a more active melodic line. The Organ accompaniment continues to support the melody with a steady bass line.

Org.

Measures 22-26. The Soprano Flute part concludes with a melodic phrase. The Organ accompaniment provides a final harmonic setting.

28

Org.

33

Org.

38

Org.

44

Org.

49

Org.

54

Org.

59

Org.

64

Org.

70

Org.

75

Org.

2. Ferne

1

Altblockflöte

Orgel

8

Org.

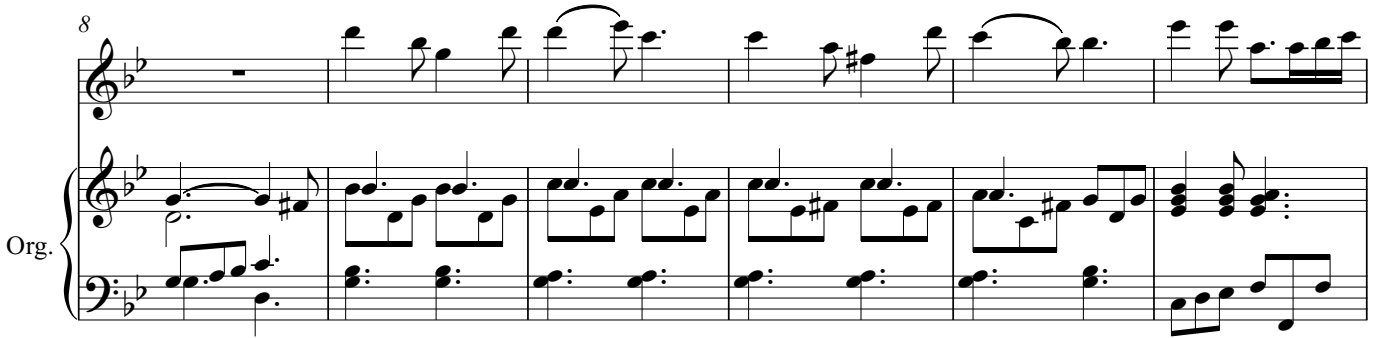

14

Org.

20

Org.

24

Org.

30

Org.

36

Org.

41

Org.

46

Org.

53

Org.

61

rit. a tempo

Org.

69

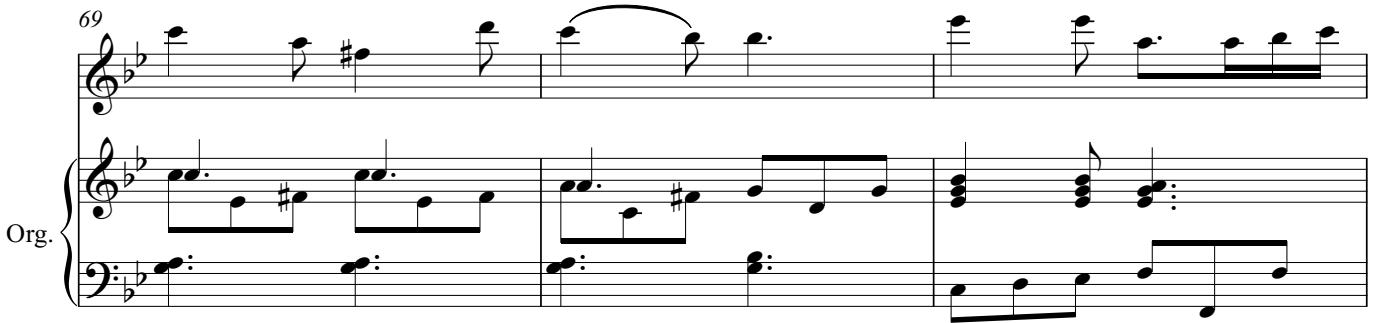

Org.

72

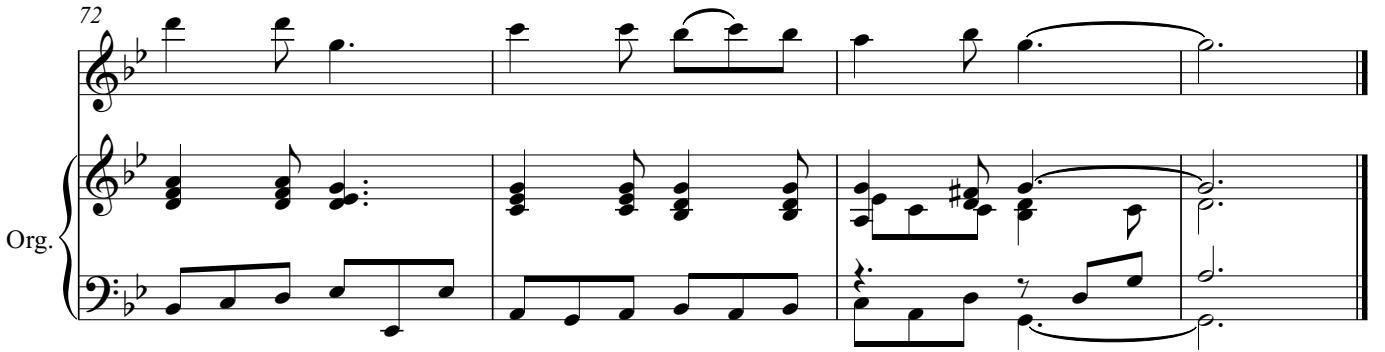

Org.

3. Geborgenheit

Sopranblockflöte

27 *tr*

Org.

32

Org.

37

Org.

42

Org.

45

Org.

48 *rit.* ♩=100

Org.

53

Org.

68

Org.

78

Org.

Sopraninoblockflöte

32⁸

Org.

39⁸

Org.

47⁸

Org.

56⁸

Org.

63⁸

Org.

69

Org.

75

Org.

81

Org.

86

Org.

Geborgenheit

Markus Nickel

Sopranblockflöte

1. Suche

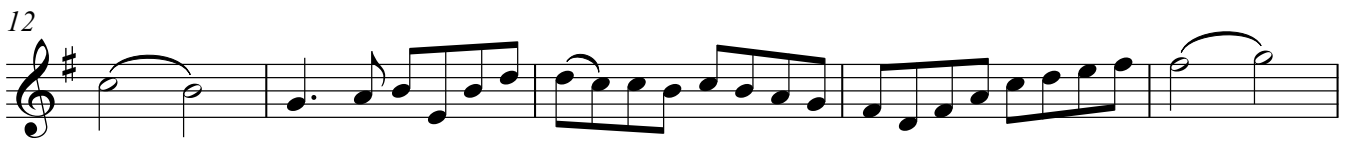
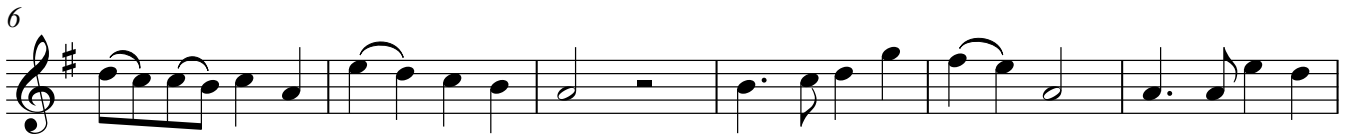

42

47

52

56

60

65

70

75

Altbloekflöte

2. Ferne

1 8

14

21

26

33

39

43 8

56

64 rit. a tempo

70

1 Sopranblockflöte

3. Geborgenheit

1

7

12

16

20

26

31

37

41

44

47

Sopranblockflöte

50 *rit.* ♩=100

Sopraninoblockflöte

4. Freude

Sopranblockflöte

33⁸

40⁸

48⁸

57⁸

64⁸

71⁸

76⁸

81⁸

2

Orgel

Geborgenheit

Markus Nickel

1. Suche

7

13

19

25

31

36

41

46

52

58

64

69

75

2. Ferne

1

7

12

17

21

26

32

37

42

48

54

61

rit. - - - - -

68

72

Orgel

Orgel

3. Geborgenheit

1

5

10

16

21

26

31

35

40

46

50

rit. ♩ = 100

63

Orgel

Orgel

74

4. Freude

1

9

15

22

28

77

84
