

Markus Nickel

Partita choralia

Partita für Altblockflöte und Orgel
über Choräle

Wunderbarer König

Allegro

Altbloekflöte

Orgel

4

Abfl.

Org.

6

Abfl.

Org.

8

Abfl.

Org.

10

Abfl.

Org.

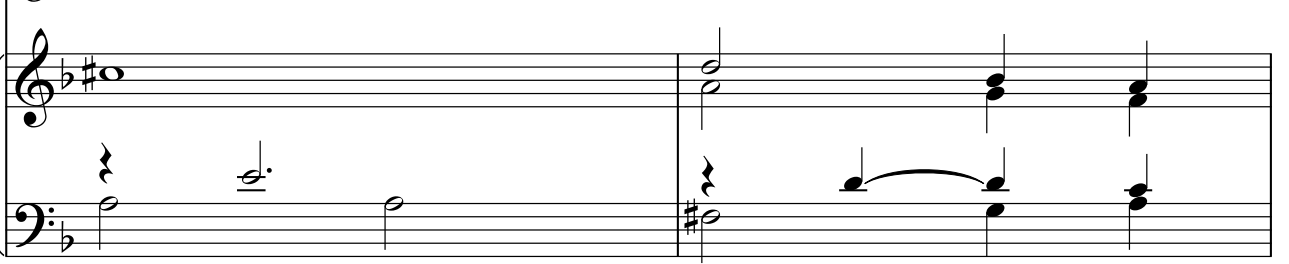

12

Abfl.

Org.

14

Abfl.

Org.

Bei Michael Praetorius 1609 O gläubig Herz, gebenedei

Siciliano 1

Markus Nickel

Altbloekflöte

Orgel

5

Abfl.

Org.

10

Abfl.

Org.

14

Abfl.

Org.

Nun freut euch, lieben Christen g'mein

Martin Luther 1523

Presto

Markus Nickel⁵

Altblockflöte

Orgel

Abfl.

Org.

Abfl.

Org.

Abfl.

Org.

Wie groß ist des Allmächtigen Güte

Carl Philipp Emanuel Bach 1787

Markus Nickel

Altbloekflöte

Andante

1

4

1. 2.

Abfl.

Org.

8

Abfl.

Org.

11

Abfl.

Org.

O dass ich tausend Zungen hätte

8

Johann Balthasar König 1738 *Allegro*

Altbloekflöte

Orgel

3

Abfl.

Org.

6

Abfl.

Org.

9

Abfl.

Org.

ff

Abfl.

Org.

Peter Sohren 1668

Bis hierher hat mich Gott gebracht

Markus Nickel

Meditatio 1

Altblockflöte

Orgel

6

Abfl.

Org.

9

Abfl.

Org.

Giga Nun danket alle Gott

Markus Nickel

Martin Rinckart 1636

Altblockflöte

Orgel

5

Abfl.

Org.

11

Abfl.

Org.

17

Abfl.

Org.

21

Abfl.

Org.

Altblockflöte

Joachim Neander 1680

Wunderbarer König

Markus Nickel

Allegro

bei Michael Praetorius 1609

O gläubig Herz, gebenedei

Markus Nickel

Siciliano 1

Altblockflöte

2

Altblockflöte

15

Nun freut euch, lieben Christen g'mein

Markus Nickel

Martin Luther 1523

I Presto

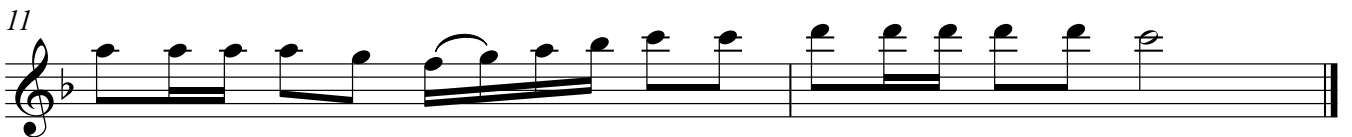

Wie groß ist des Allmächtigen Güte

Markus Nickel

Carl Philipp Emanuel Bach 1787

Andante I

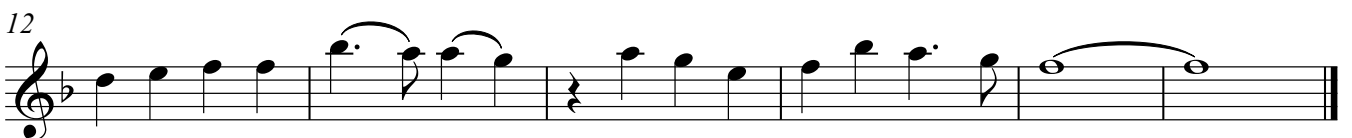

Altblockflöte

O dass ich tausend Zungen hätte

Johann Balthasar König 1738

Altblockflöte

3

Allegro

1

4

8

11

Peter Sohren 1668

Bis hierher hat mich Gott gebracht

Markus Nickel

Meditatio 1

7

Martin Rinckart 1636

Giga

Nun danket alle Gott

Markus Nickel

Orgel

Wunderbarer König

Joachim Neander 1680

Markus Nickel

O gläubig Herz, gebenedei

1

6

12

16

Measures 16-19. The right hand has a melodic line with a sharp sign indicating a key change to F major. The piece concludes with a final chord in the right hand and a sustained note in the left hand.

Martin Luther 1523 **Nun freut euch, lieben Christen g'mein** Markus Nickel
Orgel Orgel

1

5

9

Carl Philipp Emanuel Bach 1782 **Wie groß ist des Allmächtigen Güte** Markus Nickel

1

4

8

Orgel

Orgel

12

15

Johann Balthasar König 1738 ~~O dass ich tausend Zungen hätte~~

1

5

9

11

Peter Sohren 1668

Bis hierher hat mich Gott gebracht

Markus Nickel

Orgel

Orgel

1

7

The second system continues the piece. The right hand features more complex chordal textures, including some triplets. The left hand continues with a steady bass line. The system concludes with a double bar line.

Martin Rinckart 1636

Nun danket alle Gott

Markus Nickel

1

8

16

20
