

Markus Nickel

Preces - Bitten...

1...der heiteren Seele

Sopranblockflöte

Orgel

4

Sbfl.

Org.

9

Sbfl.

Org.

14

Sbfl.

Org.

18

Sbfl.

Org.

22

Sbfl.

Org.

27

Sbfl.

Org.

31

Sbfl.

Org.

34

Sbfl.

Org.

37

Sbfl.

Org.

40

Sbfl.

Org.

43

Sbfl.

Org.

2...des traurigen Gemüts

1

Sopranblockflöte

Orgel

5

Sbfl.

Org.

10

Sbfl.

Org.

14

Sbfl.

Org.

18

Sbfl.

Org.

22

Sbfl.

Org.

27

Sbfl.

Org.

33

Sbfl.

Org.

37

Sbfl.

Org.

1

3...der ausgelassenen Seele

Sopranblockflöte

Orgel

5

Sbfl.

Org.

10

Sbfl.

Org.

14

Sbfl.

Org.

18

Sbfl.

Org.

22

Sbfl.

Org.

25

Sbfl.

Org.

30

Sbfl.

Org.

36

Sbfl.

Org.

40

Sbfl.

Org.

4...des nachdenklichen Gemüts

1

Sopranblockflöte

Orgel

7

Sbfl.

Org.

13

Sbfl.

Org.

20

Sbfl.

Org.

27

Sbfl.

Org.

34

Sbfl.

Org.

41

Sbfl.

Org.

48

Sbfl.

Org.

55

Sbfl.

Org.

60

Sbfl.

Org.

5...der getrösteten Seele

1

Sopranblockflöte

Orgel

4

Sbfl.

Org.

7

Sbfl.

Org.

11

Sbfl.

Org.

16

Sbfl.

Org.

20

Sbfl.

Org.

24

Sbfl.

Org.

28

Sbfl.

Org.

32

Sbfl.

Org.

36

Sbfl.

Org.

39

Sbfl.

Org.

Sopranblockflöte

1...der heiteren Seele

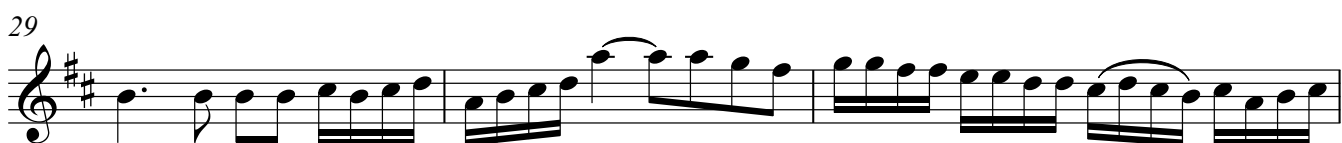

2

42

2...des traurigen Gemüts

1

6

13

19

24

31

36

3...der ausgelassenen Seele

1

6

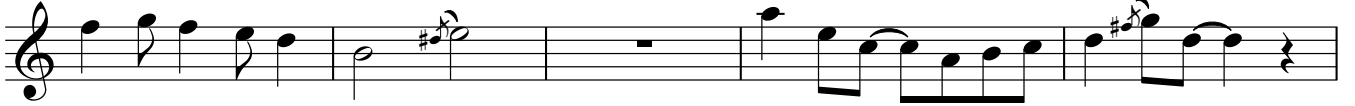

11

16

20

23

28

35

40

4...des nachdenklichen Gemüts

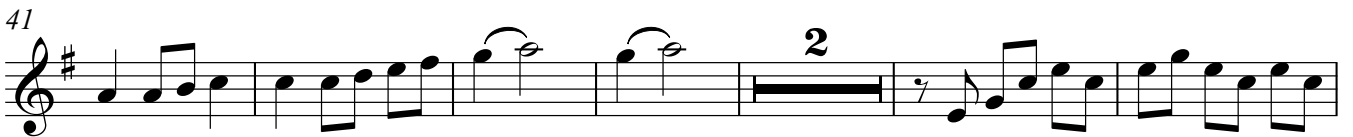
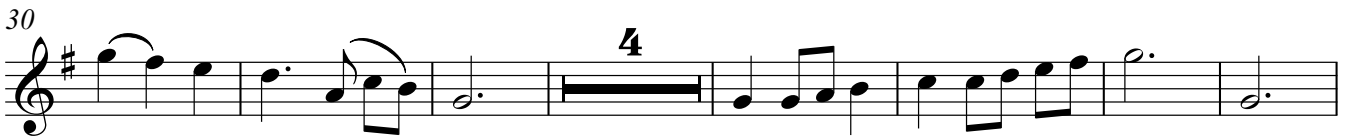
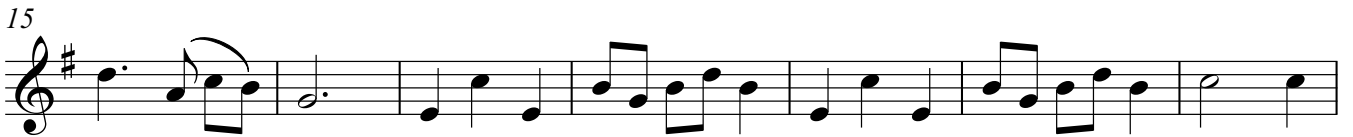

5...der getrösteten Seele

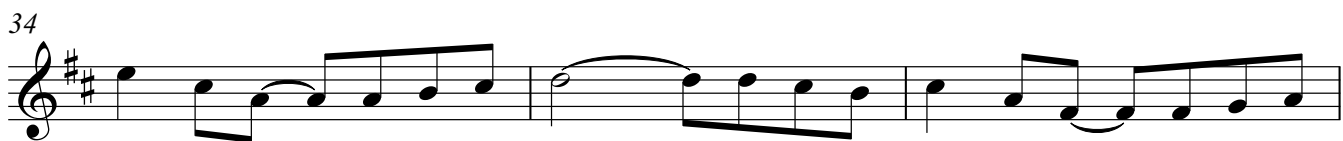
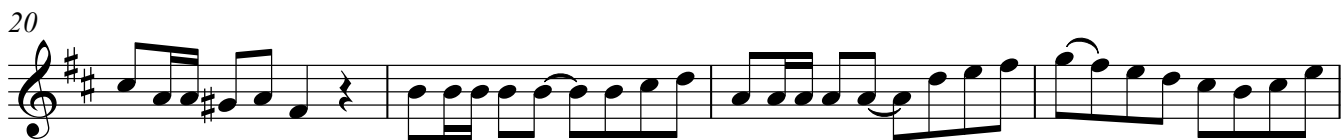
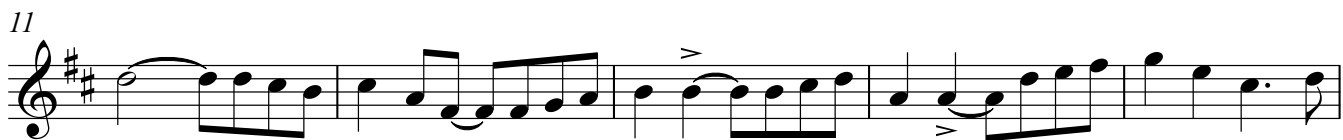
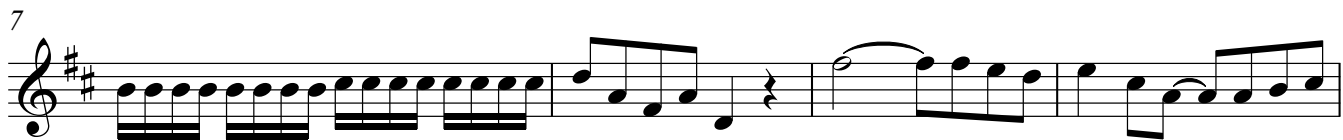

Orgel

1...der heiteren Seele

6

12

17

22

28

Orgel

Orgel

33

38

42

2...des traurigen Gemüts

1

6

11

15

20

25

31

36

Orgel

3...der ausgelassenen Seele

1

7

12

18

24

29

35

40

4...des nachdenklichen Gemüts

1

9

17

25

33

40

48

56

61

1

7

13

19

25

30

35

38
