

Markus Nickel

# Wie wird das Wetter?

Sonate für Sopranblockflöte und Orgel

# 1. freundlich

Sopranblockflöte

Orgel

5

Sblfl.

Org.

Measures 5-8: Soprano Recorder continues the melodic line. The Organ accompaniment features more complex chordal textures.

9

Sblfl.

Org.

Measures 9-12: Soprano Recorder plays a more active melodic line. The Organ accompaniment includes some rhythmic patterns in the bass line.

13

Sblfl.

Org.

Measures 13-17: Soprano Recorder continues with a melodic line. The Organ accompaniment features a steady bass line with some syncopation.

18

Sblfl.

Org.

Measures 18-21: Soprano Recorder plays a melodic line. The Organ accompaniment features a steady bass line with some syncopation.

22

Sblfl.

Org.

25

Sblfl.

Org.

29

Sblfl.

Org.

33

Sblfl.

Org.

37

Sblfl.

Org.

# 2. wolzig

*1*

Sopranblockflöte

Orgel

*4*

Sblfl.

Org.

*8*

Sblfl.

Org.

*12*

Sblfl.

Org.

*17*

Sblfl.

Org.

21

Sblfl.

Org.

24

Sblfl.

Org.

### 3. stürmisch

1

Sopranblockflöte

Orgel

3

Sblfl.

Org.

6

Sblfl.

Org.

9

Sblfl.

Org.

12

Sblfl.

Org.

15

Sbflf.

tr

tr

Org.

19

Sbflf.

Org.

21

Sbflf.

Org.

# 4. schwül

1

Sopranblockflöte

Orgel

6

Sblfl.

Org.

11

Sblfl.

Org.

16

Sblfl.

Org.

21

Sblfl.

Org.

26

Sblfl.

Org.

30

Sblfl.

Org.

# 5. heiter

Sopranblockflöte

Orgel

38

Sblfl.

Org.

43

Sblfl.

Org.

49

Sblfl.

Org.

54

Sblfl.

Org.

58

Sblfl.

Org.

63

Sblfl.

Org.

68

Sblfl.

Org.

71

Sblfl.

Org.

Sopranblockflöte

1. freundlich

6

10

14

19

23

27

31

36

Sopranblockflöte

2. wolkgig  
Sopranblockflöte

1

5

10

15

19

23

3. stürmisch

1

4

7

10

Sopranblockflöte

5. heiter  
Sopranblockflöte

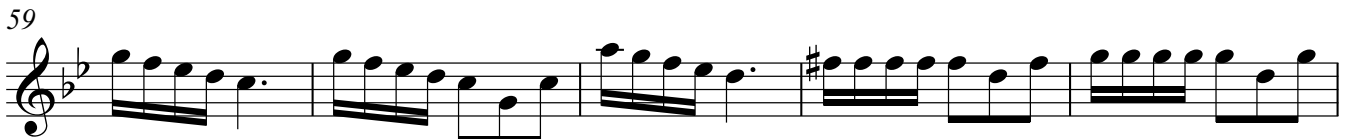
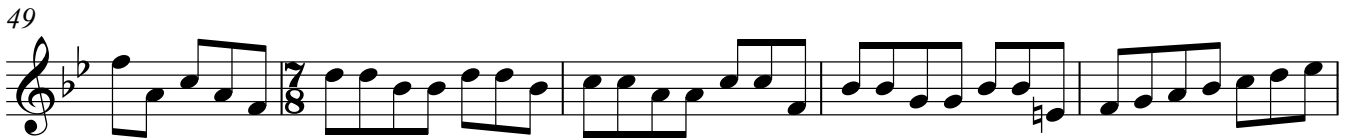

# 1. freundlich

Measures 6-10. The right hand continues the melodic line with some triplet-like figures. The left hand accompaniment remains consistent with the previous system.

Orgel

Orgel

27

31

36

2. wolzig

1

6

10

16

21

24

3. stürmisch

1

6

11

Orgel

Orgel

15

19

4. schwül

1

7

16

22

27

30

5. heiter

38

43

50

54

58

64

69

71
