

volkstümlich

Heiligste Nacht

Altbloekflöte

Orgel

5

Abfl.

Chor

Org.

Hei-ligs-te Nacht,

10

Chor

Org.

hei-ligs-te Nacht! Fin-ster-nis wei-chet, es strah-let hie-nie-den lieb-lich und präch-tig vom

14

Chor

Him-mel ein Licht, En-gel er-schei nen, ver - kün-denden Frie-den, Frie-denden Men-schen, wer

Org.

18

Abfl.

Chor

freu-et sich nicht? Kom- met, ihr Chris- ten, o_ kom- met ge- schwind! Seht da, die Hir ten, wie

Org.

22

Abfl.

Chor

ei lig_ sie sind! Eilt mit nach Da vids_ Stadt! Den Gott ver- hei ßen hat, liegt dort als Kind,

Org.

26

Abfl.

Chor

Org.

liegt dort als Kind!

30

Abfl.

Org.

35

Chor

Org.

Gött-li-ches Kind, gött-li-ches Kind! Du, der gott-se-li-ger Vä-ter Ver-lan-gen, Zweig, so der Wur-zel aus

40

Chor

Jes-se ent-spricht, laß dich mit in-ni-ger Lie-be um-fan-gen, sei mir mit herz-li-cher De-mut ge-grüßt!

Org.

45

Abfl.

Chor

Gött-li - cher Hei land, der Chris ten heit Haupt, was uns der Sünd den fall A dams ge-raubt,

Org.

49

Abfl.

Chor

schen ket_ uns_ dei- ne_ Huld, sie_ tilgt die_ Sün den-schuld je- dem, der glaubt,

Org.

52

Abfl.

Chor

Org.

je dem, der glaubt, je-dem, der glaubt!

Altblockflöte

Heiligste Nacht

volkstümlich

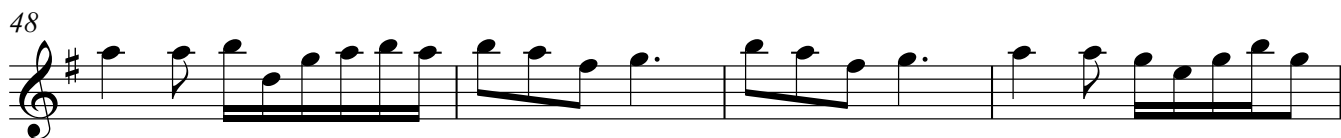
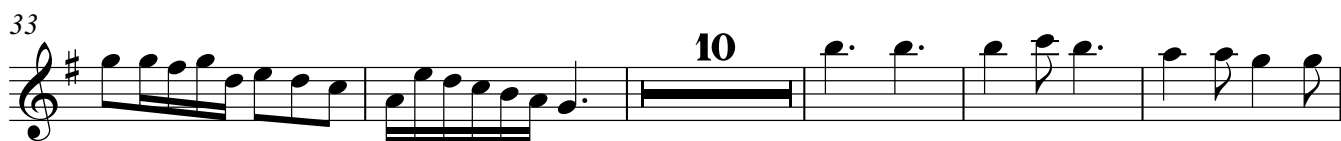
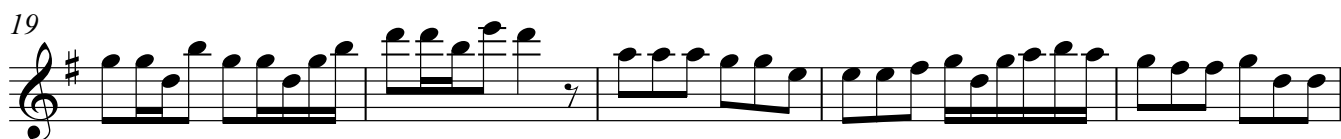
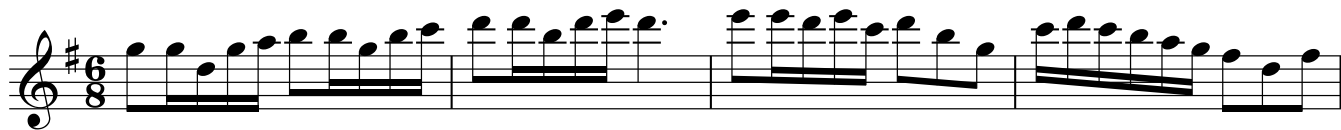

Heiligste Nacht

8

Hei-ligs-te Nacht, hei-ligs-te Nacht! Fin-ster-nis wei-chet, es

12

strah-let hie-nie-den lieb-lich und präch-tig vom Him-mel ein Licht, En-gel er-schei-nen, ver

16

kün-den den Frie-den, Frie-den den Men-schen, wer freu-et sich nicht? Kom-met, ihr Chris-ten, o_

20

kom-met ge-schwind! Seht da, die Hir-ten, wie ei-lig sie sind! Eilt mit nach Da vids Stadt!

24

Den Gott ver-hei-ßen hat, liegt dort als Kind, liegt dort als Kind!

8

35

Göttliches Kind, göttliches Kind! Du, der gottseliger Väter Verlangen,

39

Zweig, so der Wurzel aus Jesse entspringt, laß dich mit inziger Liebe umfassen,

43

sei mir mit herzlicher Demut begrüßt! Göttlicher Heiland, der Christenheit Haupt,

47

was uns der Sündenfall Adams geraubt, schenket uns deine Huld,

50

sie tilgt die Sünden Schuld jedem, der glaubt,

Chor

52

je - dem, der glaubt, je - dem, der glaubt!

Orgel

Heiligste Nacht

volkstümlich

8

13

18

24

30

36

41

47

51
