

Wach, Nachtigall, wach auf

Markus Nickel

Text und Melodie bei Johannes Elias Höffling (1670)

Sopranblockflöte

Altblockflöte

Orgel

6

Sbfl.

Abfl.

Org.

11

Sbfl.

Abfl.

Org.

16

Sbfl.

Abfl.

Org.

20

Sbfl.

Abfl.

Org.

24

Sbfl.

Abfl.

Chor

Org.

Wach, Nach-ti-gall, wach auf! Wach auf, du schö-nes Vö-ge-lein auf

Wach, Nach-ti-gall, wach auf! Wach auf, du schö-nes

29

Abfl.

Chor

je - nem grü - nen Zwei - ge - lein, wach hur - tig auf, wach auf! Dem

Vö - ge - lein, wach auf, wach hur - tig auf, wach auf! Dem

Org.

33

Abfl.

Chor

Kin - de - lein aus - er - ko - ren, heut ge - bo - ren, fast er - fro - ren,

Kin - de - lein aus - er - ko - ren, heut ge - bo - ren, fast er - fro - ren,

Org.

37

Sbfl.

Abfl.

Chor

Org.

sing, sing, sing dem zar-ten_ Je-su - lein!

sing, sing, sing dem zar-ten Je-su - lein!

42

Sbfl.

Abfl.

Org.

46

Sbfl.

Abfl.

Org.

50

Sbfl.

Abfl.

Chor

Org.

Flieg her zum Krip-pe - lein! Flieg

55

Abfl.

Chor

Org.

her, ge-lieb-tes Schwes-ter- lein, blas an dem fei-nen Psal-ter- lein, sing, Nach - ti- gall,gar

60

Abfl.

Chor

fein. Dem Kin-de - lein__ mu - si - zie - re,__ ko - lo - rie - re,__

Org.

64

Abfl.

Chor

ju - bi - lie - re,__ sing, sing, sing__ dem sü-ßen Je - su - lein!__

Org.

69

Sbfl.

Abfl.

Org.

73

Sbfl.

Abfl.

Org.

77

Sbfl.

Abfl.

Chor

Org.

StimmNach - ti - gall, stimm

Stimm,

82

Sbfl.

Abfl.

Chor

an! Den Takt gib mit den Fe - der - lein, auch freu - dig schwing die

Nach - ti - gall, stimm an! Den Takt gib mit den Fe - der - lein, den

Org.

86

Sbfl.

Abfl.

Chor

Flü - ge - lein, er - streck dein Häl - se - lein! Der Schöp - fer_ dein

Fe - der - lein, er - streck dein Häl - se - lein! Der Schöp - fer dein

Org.

90

Sbfl.

Abfl.

Chor

Mensch will_ wer - den mit Ge - bär - den hier auf_ Er - den:

Org.

93

Sbfl.

Abfl.

Chor

Sing, sing,_ Sing dem wer - ten_ Je - su - lein!

Org.

Sopranblockflöte

Wach, Nachtigall, wach auf

Markus Nickel

Text und Melodie bei Johannes Elias Höffling (1670)

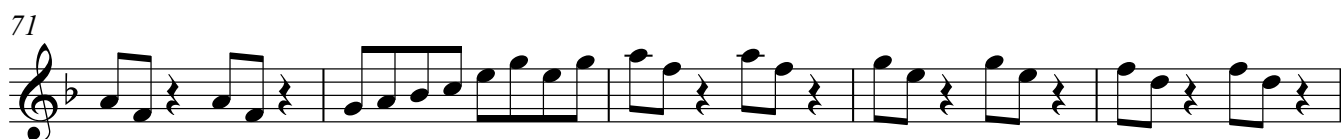
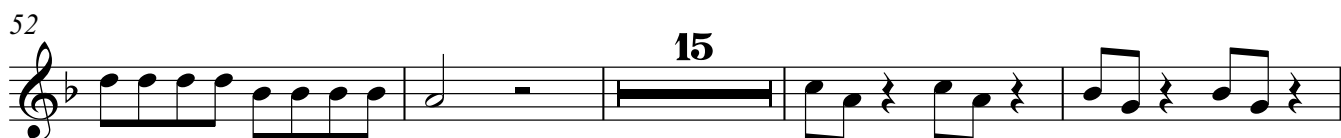
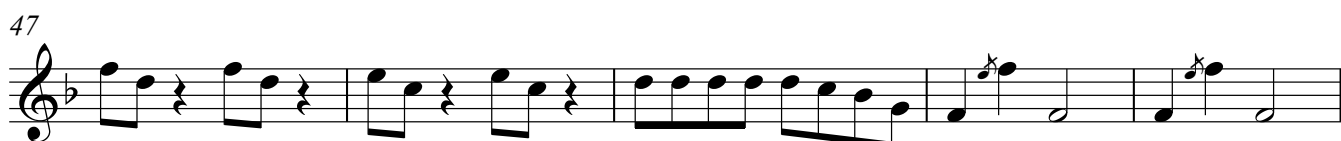
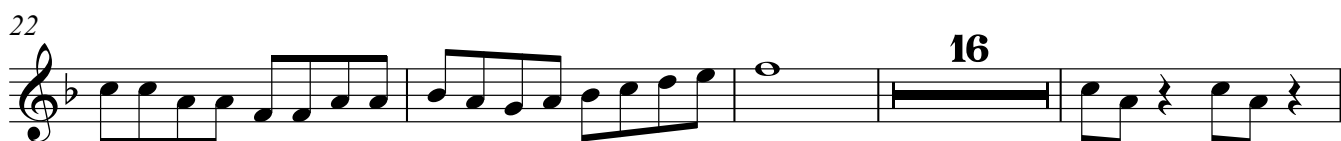
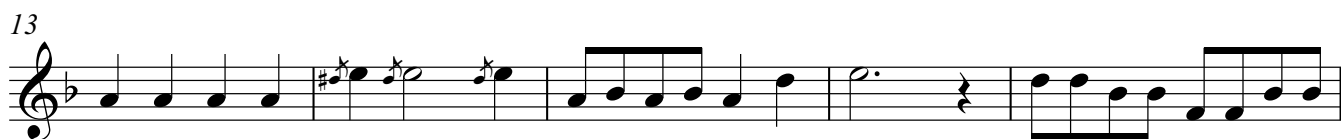

Sopranblockflöte

81

85

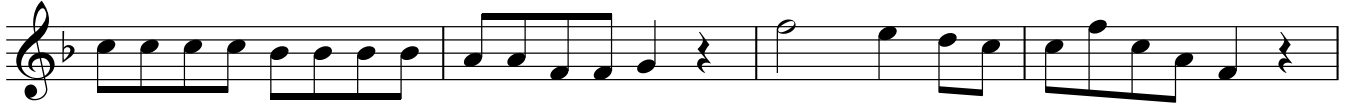

89

93

Altblockflöte

Wach, Nachtigall, wach auf

Markus Nickel

Text und Melodie bei Johannes Elias Höffling (1670)

2

Altblockflöte

93

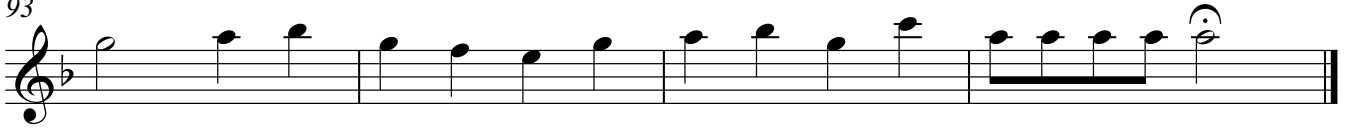

Chor

Wach, Nachtigall, wach auf

Markus Nickel

Text und Melodie bei Johannes Elias Höffling (1670)

23

Wach, Nach-ti-gall, wach auf! Wach auf, du schö-nes

23

Wach, Nach-ti-gall, wach auf! Wach

28

Vö-ge-lein auf je-nem grü-nen Zwei-ge-lein, wach hur-tig auf, wach auf! Dem

auf, du schö-nes Vö-ge-lein, wach auf, _____ wach hur-tig auf, wach auf! Dem

33

Kin-de-lein aus-er-ko-ren, heut ge-bo-ren, fast er-fro-ren,

Kin-de-lein aus-er-ko-ren, heut ge-bo-ren, fast er-fro-ren,

37

sing, sing, _ sing dem zar-ten_ Je-su-lein!

11

sing, sing, _ sing dem zar-ten Je-su-lein!

11

52

Flieg her zum Krip-pe - lein! Flieg her, ge-lieb-tes Schwes-ter-lein, blas

57

an dem fei-nen Psal-ter-lein, sing, Nach - ti - gall, gar fein. Dem Kin-de - lein_

62

mu-si - zie - re, ko-lo - rie - re, ju - bi - lie - re, sing, sing, sing dem

67

sü-ßen Je - su - lein! Stimm, Nach-ti - gall, stimm

Stimm,

82

an! Den Takt gib mit den Fe-der-lein, auch freu-dig schwing die Flü-ge-lein, er-

Nach ti-gall, stimm an!

Den Takt gib mit den Fe-der - lein, den Fe-der-lein, er -

87

streck dein Häl-se - lein! Der Schöp-fer dein Mensch will wer - den mit Ge-bär - den

streck dein Häl-se - lein! Der Schöp-fer dein Mensch will wer - den mit Ge-bär - den

92

hier auf_ Er-den: Sing, sing,- Sing dem wer - ten_ Je - su - lein!

hier auf_ Er-den: Sing, sing,- Sing dem wer - ten_ Je - su - lein!

Orgel

Wach, Nachtigall, wach auf

Markus Nickel

Text und Melodie bei Johannes Elias Höffling (1670)

42

47

52

58

63

69

74

79

85

90

93
