

# Weihnacht, Weihnacht kehret wieder

Markus Nickel

Sopranblockflöte

Sopranblockflöte

Orgel

7

Sbfl.

Sbfl.

Org.

14

Sbfl.

Sbfl.

Chor

Org.

Weih-nacht, Weih-nacht keh-ret wie-der; wa-chet auf, ihr mei-ne

20

Chor

Lie-der! Weckt euch nicht der En-gel Sang, weckt euch nicht der En - gel Sang? Wollt ihr nicht mit ih-ren

Org.

26

Chor

Chö ren zu des gro-ßen Got-tes Eh - ren fröh-lich sin - gen eu-ren Dank, fröh-lich sin - gen eu-ren

Org.

32

Sbfl.

Sbfl.

Chor

Dank?

Org.

40

Sbfl.

Sbfl.

Chor

Org.

Auf denn, auf, ihr mei-ne Lie-der,jauchzt dem, der aufs neu-e wie-der sei-nen Ein-zug bei uns

46

Chor

Org.

hält, sei-nen Ein-zug bei uns hält, mischt euch in der En-gel Chö-re:Gott sei in der Hö-he

52

Sbfl.

Sbfl.

Chor

Org.

Eh - re,Frie-de,Frie - de die-ser Welt, Frie-de,Frie - de die-ser Welt!

59

Sbfl.

Sbfl.

Org.

66

Sbfl.

Sbfl.

Chor

Org.

Frie-de

73

Sbfl.

Sbfl.

Chor

Org.

die-ser Er-de, Frie-den, Frie-den, den mir Gott be-schie-den, sü-ßer Frie-den mei-nes Herrn, sü-ßer

79

Sbfl.

Sbfl.

Chor

Frie-den mei - nes Herrn! Sin- get, singt, ihr Weih-nachts - lie - der, singt vom Him - melih her

Org.

84

Sbfl.

Sbfl.

Chor

nie- der al - len, al - len nah und fern, al - len, al - len nah und fern!

Org.

# Weihnacht, Weihnacht kehret wieder

Markus Nickel

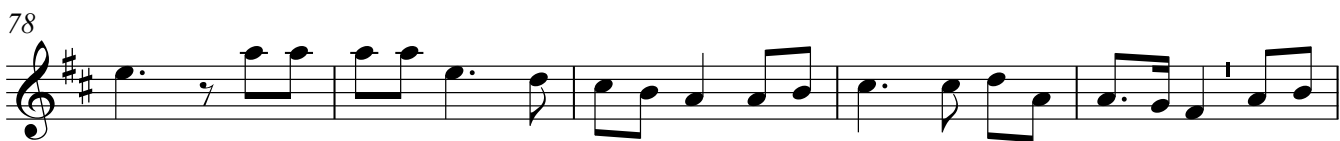
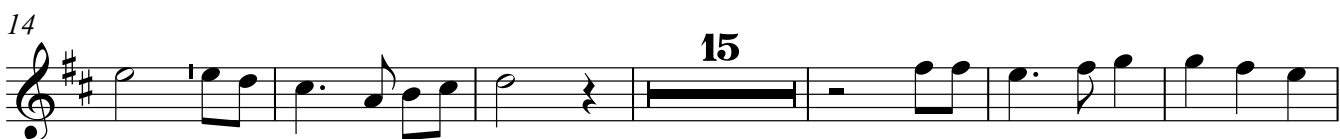

# Weihnacht, Weihnacht kehret wieder

Markus Nickel

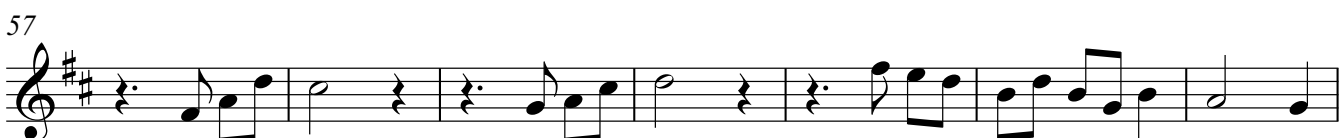
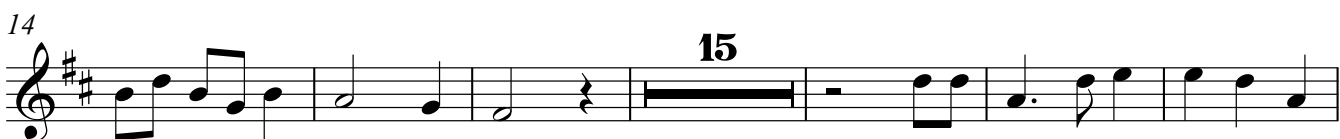

Chor

# Weihnacht, Weihnacht kehret wieder

Markus Nickel

16

Weihnacht, Weihnacht kehret wieder; wachet auf, ihr meine

20

Lieder! Weckt euch nicht der Engel sang, weckt euch nicht der Engel sang? Wollt ihr

25

nicht mit ihren Chören zu des großen Gottes Ehren fröhlich

29

singen euren Dank, fröhlich singen euren Dank?

7

40

Auf denn, auf, ihr mei-ne Lie-der, jauchzt dem, der aufs neu-e wie-der sei-nen

45

Ein - zug bei uns hält, sei-nen Ein-zug bei uns hält, mischt euch in der En-gel

50

Chö - re: Gott sei in der Hö-he Eh - re, Frie-de, Frie - de die-ser Welt, Frie-de,

55

**15**

**15**

Frie - de die-ser Welt!

Frie-de die - ser Er-de, Frie-den, Frie-den,

75

den mir Gott be-schie-den, sü-ßer Frie - den mei-nes Herrn, sü-ßer Frie-den mei - nes

80

Herrn! Sin-get, singt, ihr Weih-nachts - lie - der, singt vom Him - mel ihn her-

84

nie- der al- len, al - len nah und fern, al- len, al - len nah und fern!

Orgel

# Weihnacht, Weihnacht kehret wieder

Markus Nickel

9

17

23

30

38

46

54

62

70

77

83
