

Markus Nickel

Alphornate

für Alphorn und Posaunenchor

Alphornate in F

Markus Nickel

1. Rufend

Alphorn in F

Blechbläser

8

Alphn. (F)

Bibl.

14

Alphn. (F)

Bibl.

20

Alphn. (F)

Bibl.

26

Alphn. (F)

Bibl.

33

Alphn. (F)

Bibl.

f *p*

40

Alphn. (F)

Bibl.

45

Alphn. (F)

Bibl.

51

Alphn. (F)

Bibl.

56

Alphn. (F)

Bibl.

62

Alphn. (F)

Blbl.

68

Alphn. (F)

Blbl.

74

Alphn. (F)

Blbl.

82

Alphn. (F)

Blbl.

88

Alphn. (F)

Blbl.

1

Alphorn in F

Blechbläser

10

Alphn. (F)

Bibl.

19

Alphn. (F)

Bibl.

27

Alphn. (F)

Bibl.

34

Alphn. (F)

Bibl.

43

Alphn. (F)

Blbl.

52

Alphn. (F)

Blbl.

61

Alphn. (F)

Blbl.

70

Alphn. (F)

Blbl.

78

Alphn. (F)

Blbl.

1

Alphorn in F

Blechbläser

9

Alphn. (F)

Blbl.

17

Alphn. (F)

Blbl.

25

Alphn. (F)

Blbl.

33

Alphn. (F)

Blbl.

42

Alphn. (F)

Blbl.

50

Alphn. (F)

Blbl.

58

Alphn. (F)

Blbl.

65

Alphn. (F)

Blbl.

72

Alphn. (F)

Blbl.

Alphornate in F

1. Rufend

7

14

8

26

7

f *p*

38

7

49

54

12

71

77

83

88

2

Alphorn in F

Alphorn in F
2. Elegisch

1 **12**

20 **12**

39 **12**

57

65 **7**

78

82

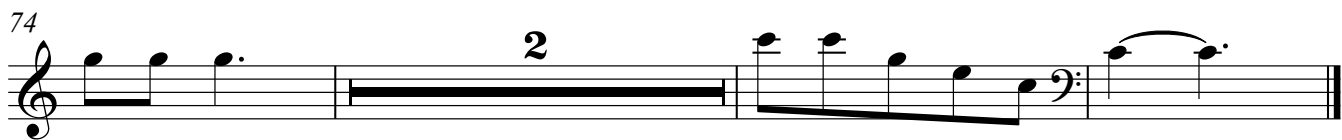
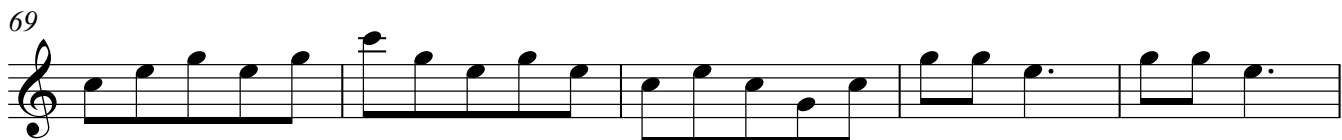
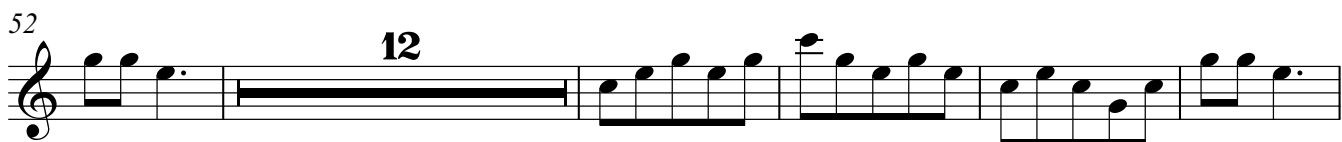
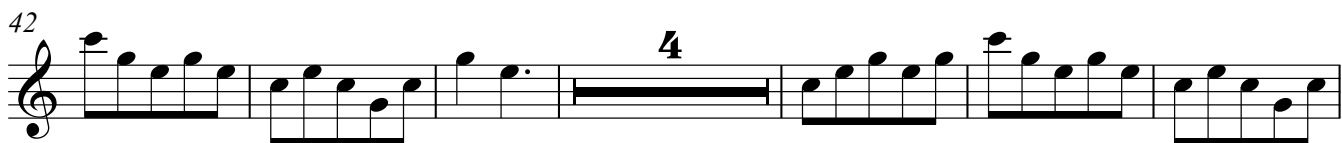
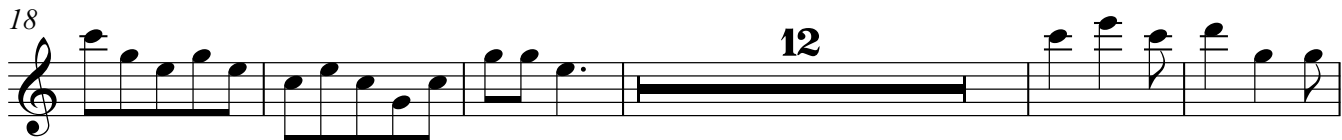

Alphornate in F

7

13

19

25

30

38

43

49

54

59

64

70

77

86

2. Elegisch

1

9

17

25

31

38

46

54

62

70

78

3. Schwingend

1

10

14

21

27

35

45

53

60

66

3

3

74
