

Markus Nickel

Traum

für einen Blockflötisten, Gambe und Orgel

1. Träumerisch

Sopranblockflöte

Bassgambe

Orgel

6

13

19

25

31

37

42

47

53

58

64

70

74

2. Sehnsüchtig

6

1

Altbloekflöte

Bassgambe

Orgel

8

14

20

26

32

39

47

53

59

3. Vertrauend

1

Sopranblockflöte

Bassgambe

Orgel

9

16

22

28

33

37

42

48

52

55

4. Tänzerisch

12

1

Sopraninoblockflöte

Bassgambe

Orgel

8

Measures 8-15: Soprano recorder continues the melody with some grace notes. Bass lute continues the accompaniment. Organ accompaniment features more complex chordal textures.

16

25

32

40

49

58

14

66

75

80

64

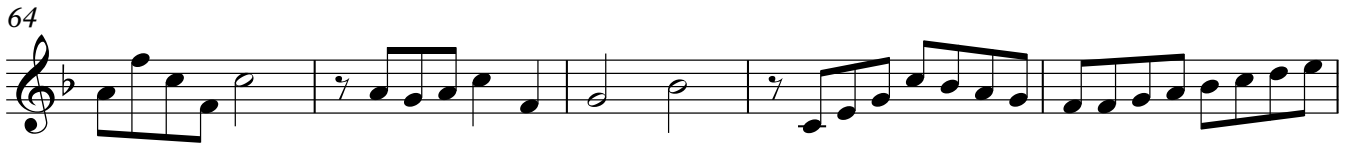

69

74

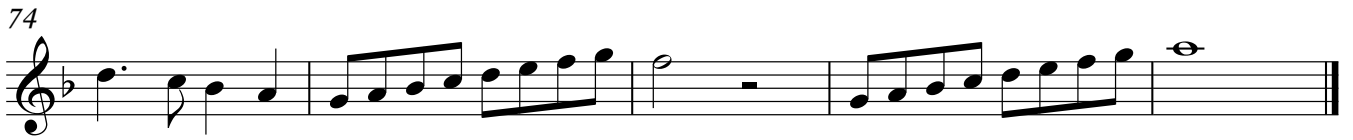

2. Sehnsüchtig

Altblockflöte

1

14

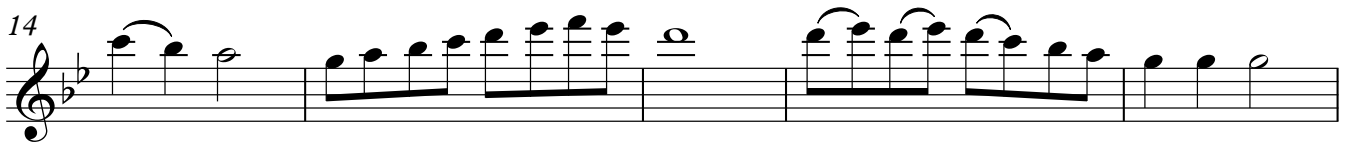

19

24

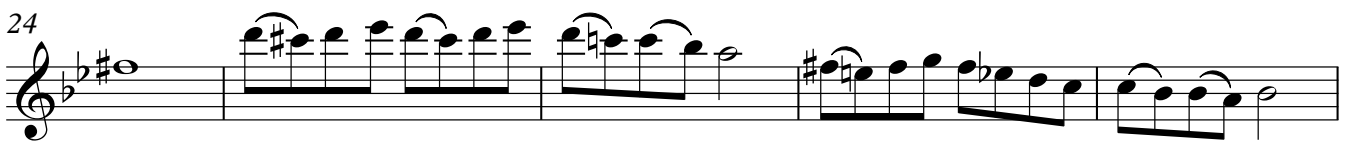

29

46

51

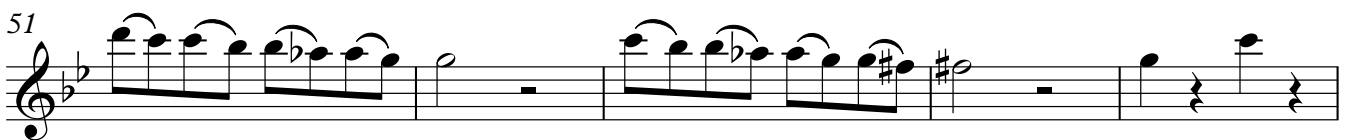

3. Vertrauend

Sopranblockflöte

4

37

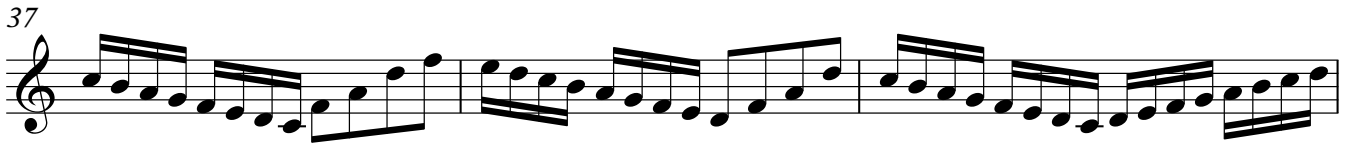

40

45

50

53

55

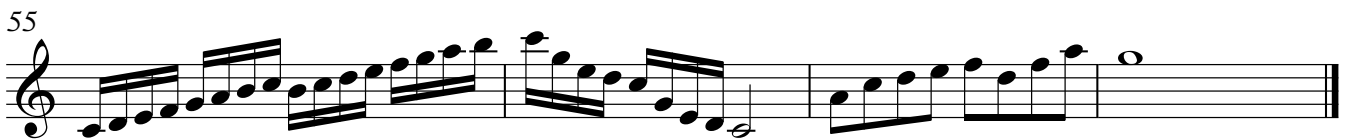

4. Tänzerisch

Sopraninoblockflöte

1

7

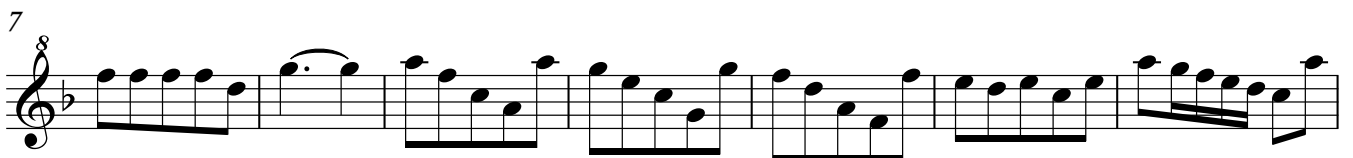

14

22

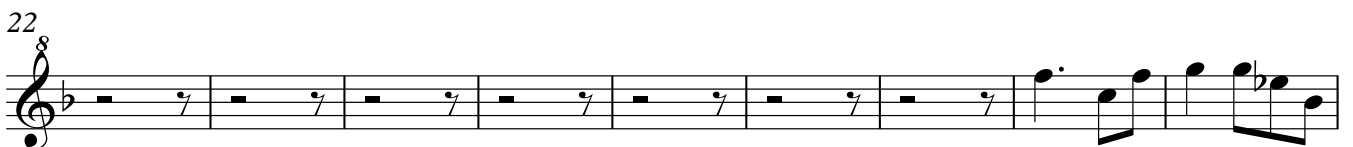

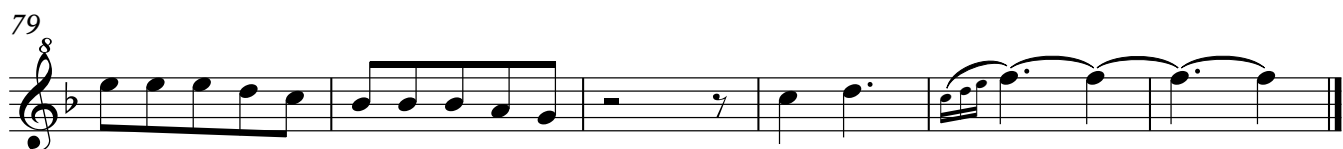
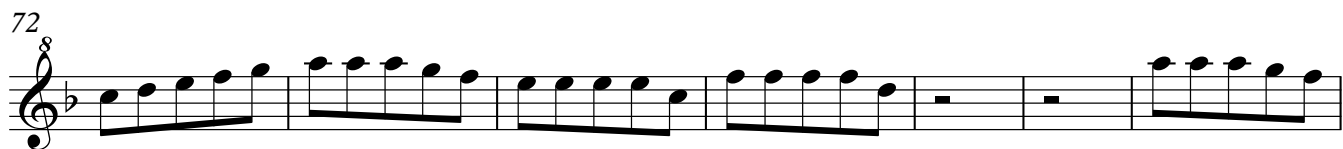
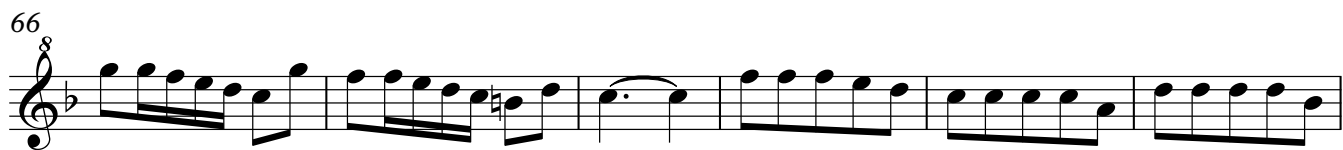
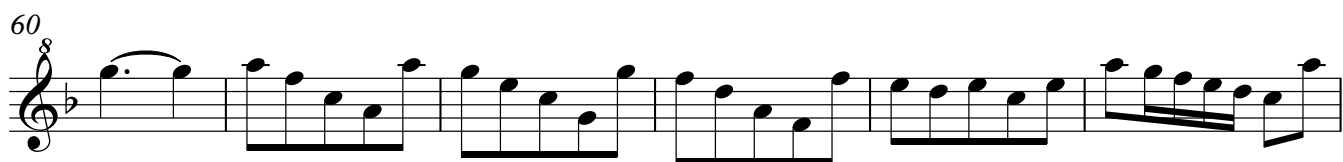
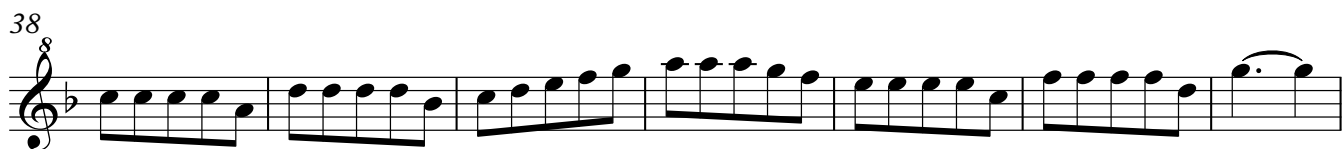

4. Tänzerisch

1

10

19

28

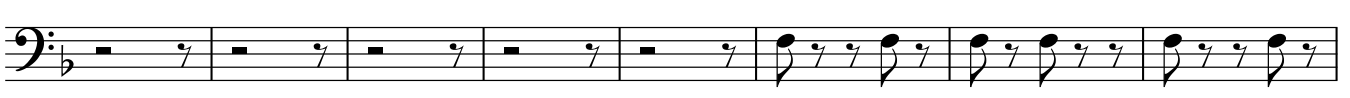

36

45

52

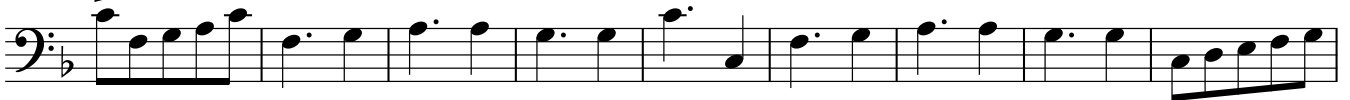

61

71

79

1. Träumerisch

Orgel

7

13

18

23

27

32

37

40

43

47

52

58

64

69

73

75

2. Semisüchtig

Orgel

Orgel

1

7

12

16

Measures 16-21. This section is characterized by a more static accompaniment in the right hand, consisting of sustained chords and block chords. The left hand continues with a simple melodic line.

22

Measures 22-28. The right hand features a complex texture with many beamed notes, creating a dense, shimmering effect. The left hand continues with a simple accompaniment.

29

35

40

46

52

57

61

5. vertraulich

Orgel

Orgel

1

8

15

21

27

33

37

41

47

53

F. TANZERISCH

Orgel

Orgel

1

8

15

22

28

34

40

48

56

63

70

78
