

Die Hirten auf dem Felde

Sopranblockflöte

Orgel

Measures 1-5: Soprano Recorder and Organ. The Soprano Recorder part begins with a melodic line in G major, 3/4 time. The Organ accompaniment features a steady bass line and chords in the right hand.

6

Sbfl.

Org.

Measures 6-11: Alto Flute and Organ. The Alto Flute part continues the melodic line. The Organ accompaniment provides harmonic support with chords and a simple bass line.

12

Sbfl.

Chor.

Org.

Die Hir - ten auf dem Fel - de, sie hü - ten die Schaf, der

Measures 12-17: Alto Flute, Chorus, and Organ. The Alto Flute part has rests. The Chorus enters with the lyrics 'Die Hir - ten auf dem Fel - de, sie hü - ten die Schaf, der'. The Organ accompaniment continues with chords and a bass line.

19

Chor

En - gel des Her-ren er-weckt sie vom Schlaf, er-weckt sie vom Schlaf, er-weckt sie vom

Org.

26

S.

Er-schreckt nicht, ihr Hir-ten, es ge-

Chor

Schlaf, er-weckt sie vom Schlaf, er-weckt sie vom Schlaf.

Org.

33

S.

schieht euch kein Leid, ich will euch ver-kün-den ein gro - ße Freud, ich will euch ver-

Org.

40

Sbfl.

S.

Org.

kün-den ein gro - ße Freud.

47

Sbfl.

Org.

53

Sbfl.

Chor.

Org.

Ihr Hir-ten, hört's al-le, hört's al-le zu-mal: Der

61

Chor

Hei-land ist ge - bo-ren zu Beth-le-hem im Stall, zu Beth-le-hem im Stall, zu

Org.

67

S.

Ma-

Chor

Beth-le-hem im Stall, zu Beth-le-hem im Stall, zu Beth-le-hem im Stall.

Org.

73

S. ri - a und Jo - sef warn ein - zig al - lein, der Na - me des

Chor u u u u u

Org.

78

S. Her - ren soll Je - su - lein sein, der Na - me des Her - ren soll

Chor u u u u u

Org.

83

Sbfl.

S.

Chor

Org.

Je - su-lein sein.

u u

89

Sbfl.

Org.

95

Sbfl.

Chor

Org.

Ihr Hir - ten, lauft al - le, lauft al - le zu - gleich und

103

Chor

neh-met Schal-mei-en und Pfei-fen mit euch, Schal-mei-en und Pfei-fen, Schal-mei-en und

Org.

110

S.

Chor

Org.

Lauft al-le zu-mal mit Pfei-fen, Schal-mei-en und Pfei-fen, nehmt sie mit euch. Lauft al-le zu-mal mit

117

S. freud - reichensSchall nach Beth - le - hem_ zum Krip - pe - lein, _ zum

Chor freud - reichem Schall nach Beth - le - hem zum Krip - pe - lein, zum

Org.

123

Sbfl.

S. Kind - lein in dem Stall!

Chor Kind - lein in dem Stall!

Org.

Sopranblockflöte

Die Hirten auf dem Felde

aus Tolnau

Markus Nickel

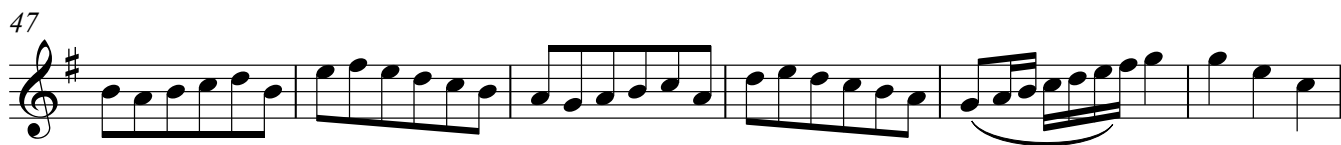

Sopran

aus Tolnau

Die Hirten auf dem Felde

Markus Nickel

30
Er-schreckt nicht, ihr Hir-ten, es geschieht euch kein Leid, ich will euch ver-

36
kün-den ein gro - ße Freud, ich will euch ver - kün-den ein gro - ße Freud. 29

72
Ma - ri - a und Jo-sef warn ein - zig al - lein, der Na-me des Her-ren soll Je-su-lein

80
sein, der Na-me des Her-ren soll Je - su-lein sein. 29
Lauft al - le zu-

116
mal mit freud - rei-chem Schall nach Beth - le - hem__ zum

121
Krip - pe - lein,__ zum Kind - lein in dem Stall! 4

Die Hirten auf dem Felde

14

Die Hir - ten auf dem Fel - de, sie hü - ten die Schaf, der En - gel des

20

Her - ren er - weckt sie vom Schlaf, er - weckt sie vom Schlaf, er - weckt sie vom Schlaf, er -

27

weckt sie vom Schlaf, er - weckt sie vom Schlaf. Ihr Hir - ten, hört's

58

al - le, hört's al - le zu - mal: Der Hei - land ist ge - bo - ren zu Beth - le - hem im Stall, zu

65

Beth-le-hem im Stall, zu Beth-le-hem im Stall, zu Beth-le-hem im Stall, zu Beth-le-hem im

72

Stall. u u u u u u u u

81

13

u u u u Ihr Hir-ten, lauft al-le, lauft al-le zu-

13

102

gleich und neh-met Schal-mei-en und Pfei-fen mit euch, Schal-mei-en und Pfei-fen, Schal

109

mei-en und Pfei-fen, Schal-mei-en und Pfei-fen nehmt sie mit euch. Lauft al-le zu-mal mit

117

freud - rei-chem Schall nach Beth - le - hem zum Krip - pe -

122

lein, zum Kind - lein in dem Stall!

4

Orgel

aus Tolnau

Die Hirten auf dem Felde

Markus Nickel

8

16

24

32

40

48

56

65

73

79

85

93

101

109

117

123
